

**NOTICE!!**

**These documents have been scanned!**

**Do not place un-scanned documents beneath this notice!**

**Do not remove this notice from this file!**

GPO Jacket No. 560-102  
Print Order 61540  
Rise Business Services, LLC  
Job=AZ15 5/22/2019



Box Number= AZ15078



Claim Begin-End: AMC395460-AMC395462

**1 Initial Receipt**



AZ15078-11

AMC394880-AMC395597

**United States Department of the Interior**  
**Bureau of Land Management**  
 BUSINESS & SUPPORT SVCS DIV  
 ONE N CENTRAL AVE SUITE 800  
 PHOENIX, AZ 85004 -4427  
 Phone: (602) 417-9200

Receipt

No: 1824904

|  |  |                              |  |
|--|--|------------------------------|--|
| <b>Transaction #:</b> 1883888          |  | <b>ENTERED INTO COMPUTER</b> |  |
| <b>Date of Transaction:</b> 11/25/2008 |  | DEC 09 2008 PB               |  |
| <b>CUSTOMER:</b>                       | DARLING ENVIRONMENTAL & SURVEYING LTD<br>9040 S RITA RD STE 2350<br>TUCSON, AZ 85747-9145 US |                              |  |

| LINE #        | QTY  | DESCRIPTION  | REMARKS    | UNIT PRICE | TOTAL           |
|---------------|------|--|------------|------------|-----------------|
| 1             | 1.00 | LOCATABLE MINERALS / MINING CLAIMS-NOT NEW-UNADJUD, ONE AUTH NO. ONLY / MINING CLAIM MONEY RECEIVED<br>CASES: AMC354969/\$260.00   | AMEND (26) | - n/a -    | 260.00          |
| 2             | 3.00 | LOCATABLE MINERALS / MINING CLAIMS-NEW, UNADJUD, ONE OR MORE AUTH NOS / NEW MINING CLAIM PROCESSING FEE \$15<br>CASES: AMC395460/\$15.00, AMC395461/\$15.00, AMC395462/\$15.00     |            | - n/a -    | 45.00           |
| 3             | 3.00 | LOCATABLE MINERALS / MINING CLAIMS-NEW, UNADJUD, ONE OR MORE AUTH NOS / NEW MINING CLAIM LOCATION FEE \$30<br>CASES: AMC395460/\$30.00, AMC395461/\$30.00, AMC395462/\$30.00       |            | - n/a -    | 90.00           |
| 4             | 3.00 | LOCATABLE MINERALS / MINING CLAIMS-NEW, UNADJUD, ONE OR MORE AUTH NOS / NEW MINING CLM MAINT FEE \$125 (1993)<br>CASES: AMC395460/\$125.00, AMC395461/\$125.00, AMC395462/\$125.00 |            | - n/a -    | 375.00          |
| <b>TOTAL:</b> |      |  |            |            | <b>\$770.00</b> |

| PAYMENT INFORMATION |                  |   |                             |
|---------------------|------------------|---|-----------------------------|
| 1                   | <b>AMOUNT:</b>   | 770.00  | <b>POSTMARKED:</b> N/A      |
|                     | <b>TYPE:</b>     | CHECK   | <b>RECEIVED:</b> 11/25/2008 |
|                     | <b>CHECK NO:</b> | 5494  |                             |
|                     | <b>NAME:</b>     | DARLING ENVIRONMENTAL & SURVEYING LTD<br>9040 S RITA RD STE 2350<br>TUCSON AZ 85747-9145 US |                             |

|         |
|---------|
| REMARKS |
|         |



This receipt was generated by the automated BLM Collections and Billing System and is a paper representation of a portion of the official electronic record contained therein.

**NOTICE!!**

**These documents have been scanned!**

**Do not place un-scanned documents beneath this notice!**

**Do not remove this notice from this file!**

GPO Jacket No. 560-102  
Print Order 61540  
Rise Business Services, LLC  
Job=AZ15 5/22/2019



Box Number= AZ15078



Claim Begin-End: AMC395460-AMC395462

**2 Correspondence**



AZ15078-11

AMC394880-AMC395597



**SENDER: COMPLETE THIS SECTION**

- Complete items 1, 2, and 3. Also complete item 4 if Restricted Delivery is desired.
- Print your name and address on the reverse so that we can return the card to you.
- Attach this card to the back of the mailpiece, or on the front if space permits.

1. Article Addressed to:

FREEPORT MCMORAN EXPL CORP  
 ONE NORTH CENTRAL  
 PHOENIX, AZ 85004  
 AZ933 RE AMC389751, AMC391894,  
 AMC395460

2. Article Number

*(Transfer from service label)*

7007 2680 0000 8514 7849

**COMPLETE THIS SECTION ON DELIVERY**

A. Signature

 Agent Addressee

B. Received by (Printed Name)

Margie Johnson

C. Date of Delivery

2/25/10

D. Is delivery address different from item 1?  YesIf YES, enter delivery address below:  No

3. Service Type

 Certified Mail Express Mail Registered Return Receipt for Merchandise Insured Mail C.O.D.

4. Restricted Delivery? (Extra Fee)

 Yes

UNITED STATES POSTAL SERVICE



First-Class Mail  
Postage & Fees Paid  
USPS  
Permit No. G-10

RECEIVED  
BLM AZ STATE OFFICE

2010 FEB 26 PM 1:48

PHOENIX, ARIZONA

• Sender: Please print your name, address, and ZIP+4 in this box •

BUREAU OF LAND MANAGEMENT  
ARIZONA STATE OFFICE  
ONE NORTH CENTRAL AVENUE  
SUITE 800  
PHOENIX, AZ 85004-2203





FEB 23 2010

In Reply Refer To:  
3800 (9330) RE  
AMC389751, AMC391894, AMC395460

CERTIFIED MAIL - RETURN RECEIPT REQUESTED No. 7007 2680 0000 8514 7849

DECISION

|                            |   |                                    |
|----------------------------|---|------------------------------------|
| FREEPORT MCMORAN EXPL CORP | : | This decision affects those claims |
| ONE NORTH CENTRAL          | : | shown in the block below:          |
| PHOENIX, AZ 85004          | : |                                    |

---

SEE THE ATTACHMENT FOR LIST OF CLAIMS

---

MINING CLAIMS  
DECLARED FORFEITED

The mining claims listed above have been declared forfeited for failure to file the required maintenance fee payment or small miner's maintenance fee waiver (waiver).

Claimants are required to pay an annual non-refundable maintenance fee of \$140, or submit a waiver, on or before September 1 of each year. These requirements were established by Title 30 United States Code (U.S.C.) 28-f-k, as amended, and Title 43 Code of Federal Regulations (CFR) 3834 and 3835.

Our records do not show receipt of a maintenance fee payment, or waiver received on or before September 1, 2009, for the 2010 assessment year, for the claims listed above. Therefore, the claims are forfeited.

This decision does not relieve you of the liability for reclamation of all areas disturbed by your activities on lands covered by the subject mining claim(s) and/or site(s). After you complete the reclamation, you must notify the authorized officer of the appropriate surface managing agency so that the authorized officer may conduct a final site inspection and determine whether you may be released from liability.

If you fail to reclaim the land to the satisfaction of the authorized officer, the surface management agency may cite you for noncompliance under its surface management regulations.

For land administered by the Bureau of Land Management (BLM), if you fail to reclaim the land to the satisfaction of the authorized officer as required in 43 CFR Subpart 3809, BLM will issue an order of noncompliance under 43 CFR 3809.601(a). If you fail to comply with the noncompliance order, BLM may take further action under 43 CFR 3809.604. Failure to conduct reclamation is a prohibited act that may subject you to criminal penalties. See 43 CFR 3809.605(h) and 43 CFR 3809.700.

This decision may be appealed to the Interior Board of Land Appeals, Office of the Secretary, in accordance with the regulations contained in 43 CFR, Part 4, and the enclosed Form 1842-1. If an appeal is taken, your notice of appeal must be filed in this office (at the above address) within 30 days from receipt of this decision. The appellant has the burden of showing that the decision appealed from is in error.

If you wish to file a petition pursuant to regulation 43 CFR 4.21 (58 FR 4939, January 19, 1993) for a stay of the effectiveness of this decision during the time that your appeal is being reviewed by the Board, the petition for a stay must accompany your notice of appeal. A petition for a stay is required to show sufficient justification based on the standards listed below. Copies of the notice of appeal and petition for a stay **must** also be submitted to each party named in this decision and to the Interior Board of Land Appeals and to the appropriate Office of the Solicitor (see 43 CFR 4.413) at the same time the original documents are filed with this office. If you request a stay, you have the burden of proof to demonstrate that a stay should be granted.

#### Standards for Obtaining a Stay

Except as otherwise provided by law or other pertinent regulation, a petition for a stay of a decision pending appeal shall show sufficient justification based on the following standards:

- (1) The relative harm to the parties if the stay is granted or denied,
- (2) The likelihood of the appellant's success on the merits,
- (3) The likelihood of immediate and irreparable harm if the stay is not granted, and
- (4) Whether the public interest favors granting the stay.

Please include your AMC serial number(s) on all correspondence. If additional information is required, please call Rod Ebert at 602-417-9397.



Ruben A. Sanchez  
Group Administrator  
Renewable and Mineral Resources

Enclosure  
Appeal Form 1842-1



**FREEPORT ONE NORTH  
MCMORAN EXPL CENTRAL,  
CORP PHOENIX AZ 85004**

| LEAD FILE NO | CLAIM NAME | CLAIM NO. | LEAD FILE NO. | CLAIM NAME | CLAIM NO. |
|--------------|------------|-----------|---------------|------------|-----------|
| AMC389751    | BRYCE-48   | AMC389754 | AMC391894     | MAC 449    | AMC391894 |
| AMC389751    | BRYCE-49   | AMC389755 | AMC391894     | MAC 450    | AMC391895 |
| AMC389751    | BRYCE-50   | AMC389756 | AMC391894     | MAC 451    | AMC391896 |
| AMC389751    | BRYCE-172  | AMC389757 | AMC391894     | MAC 452    | AMC391897 |
| AMC389751    | BRYCE-171  | AMC389758 | AMC391894     | MAC 453    | AMC391898 |
| AMC389751    | BRYCE-170  | AMC389759 | AMC391894     | MAC 454    | AMC391899 |
| AMC389751    | BRYCE-169  | AMC389760 | AMC391894     | MAC 455    | AMC391900 |
| AMC389751    | BRYCE-168  | AMC389761 | AMC391894     | MAC 456    | AMC391901 |
| AMC389751    | BRYCE-167  | AMC389762 | AMC395460     | CONHILL-1  | AMC395460 |
| AMC389751    | BRYCE-166  | AMC389763 |               |            |           |
| AMC389751    | BRYCE-165  | AMC389764 |               |            |           |
| AMC389751    | BRYCE-164  | AMC389765 |               |            |           |
| AMC389751    | BRYCE-163  | AMC389766 |               |            |           |
| AMC389751    | BRYCE-162  | AMC389767 |               |            |           |
| AMC389751    | BRYCE-161  | AMC389768 |               |            |           |
| AMC389751    | BRYCE-160  | AMC389769 |               |            |           |
| AMC389751    | BRYCE-159  | AMC389770 |               |            |           |
| AMC389751    | BRYCE-158  | AMC389771 |               |            |           |
| AMC389751    | BRYCE-157  | AMC389772 |               |            |           |
| AMC389751    | BRYCE-156  | AMC389773 |               |            |           |
| AMC389751    | BRYCE-108  | AMC389819 |               |            |           |
| AMC389751    | BRYCE-107  | AMC389820 |               |            |           |
| AMC389751    | BRYCE-106  | AMC389821 |               |            |           |
| AMC389751    | BRYCE-105  | AMC389822 |               |            |           |
| AMC389751    | BRYCE-102  | AMC389825 |               |            |           |
| AMC389751    | BRYCE-100  | AMC389827 |               |            |           |
| AMC389751    | BRYCE-98   | AMC389829 |               |            |           |
| AMC389751    | BRYCE-82   | AMC389831 |               |            |           |
| AMC389751    | BRYCE-80   | AMC389832 |               |            |           |
| AMC389751    | BRYCE-78   | AMC389833 |               |            |           |
| AMC389751    | BRYCE-76   | AMC389834 |               |            |           |
| AMC389751    | BRYCE-75   | AMC389835 |               |            |           |
| AMC389751    | BRYCE-64   | AMC389846 |               |            |           |
| AMC389751    | BRYCE-62   | AMC389848 |               |            |           |
| AMC389751    | BRYCE-60   | AMC389850 |               |            |           |
| AMC389751    | BRYCE-59   | AMC389851 |               |            |           |
| AMC389751    | BRYCE-58   | AMC389852 |               |            |           |
| AMC389751    | BRYCE-57   | AMC389853 |               |            |           |
| AMC389751    | BRYCE-56   | AMC389854 |               |            |           |
| AMC389751    | BRYCE-55   | AMC389855 |               |            |           |
| AMC389751    | BRYCE-54   | AMC389856 |               |            |           |
| AMC389751    | BRYCE-53   | AMC389857 |               |            |           |
| AMC389751    | BRYCE-52   | AMC389858 |               |            |           |
| AMC389751    | BRYCE-51   | AMC389859 |               |            |           |

**NOTICE!!**

**These documents have been scanned!**

**Do not place un-scanned documents beneath this notice!**

**Do not remove this notice from this file!**

GPO Jacket No. 560-102  
Print Order 61540  
Rise Business Services, LLC  
Job=AZ15 5/22/2019



Box Number= AZ15078



Claim Begin-End: AMC395460-AMC395462

**3 Transfers**



AZ15078-11

AMC394880-AMC395597

**NO  
DOCUMENTS  
FOUND**

NO DOCUMENTS FOUND  
NO DOCUMENTS FOUND



**NOTICE!!**

**These documents have been scanned!**

**Do not place un-scanned documents beneath this notice!**

**Do not remove this notice from this file!**

GPO Jacket No. 560-102  
Print Order 61540  
Rise Business Services, LLC  
Job=AZ15 5/22/2019



Box Number= AZ15078



Claim Begin-End: AMC395460-AMC395462

**4 Annual Filings**



AZ15078-11

AMC394880-AMC395597





## EXHIBIT A

County: Pima

State: AZ

| <u>BLM Serial #</u> | <u>Claim Name</u>        | <u>Original Recording</u> |               | <u>Amended Recording</u> |               | <u>Location</u> |
|---------------------|--------------------------|---------------------------|---------------|--------------------------|---------------|-----------------|
|                     |                          | <u>Recording #</u>        | <u>Page #</u> | <u>Recording #</u>       | <u>Page #</u> |                 |
| AMC 014600          | ANTICIPATION #11         | 818                       | 547           | 20140440026              |               | SEC09-T18S-R12E |
| AMC 014610          | BLACK JACK #1            | 77                        | 289           | 2270                     | 231           | SEC07-T18S-R12E |
| AMC 014611          | BLACK JACK #2            | 77                        | 288           | 2280                     | 467           | SEC07-T18S-R12E |
| AMC 014612          | BLACK JACK #3            | 77                        | 287           | 2280                     | 468           | SEC07-T18S-R12E |
| AMC 014613          | BLACK JACK #4            | 77                        | 286           | 2280                     | 469           | SEC07-T18S-R12E |
| AMC 014614          | BLACK JACK EXT. NO.<br>1 | 380                       | 37            | 20140440027              |               | SEC07-T18S-R12E |
| AMC 014615          | BLACK JACK EXT. NO.<br>2 | 380                       | 38            | 20140440028              |               | SEC06-T18S-R12E |
| AMC 014616          | BLUE BELL 1              | 808                       | 587           | 20140440029              |               | SEC10-T18S-R12E |
| AMC 014617          | BLUE BELL 2              | 808                       | 588           | 20140440030              |               | SEC03-T18S-R12E |
| AMC 014618          | BLUE BELL 3              | 808                       | 589           | 20140440031              |               | SEC03-T18S-R12E |
| AMC 014624          | BLUE BELL 9              | 808                       | 595           | 20140440032              |               | SEC04-T18S-R12E |
| AMC 014628          | BLUE BELL 13             | 808                       | 599           | 20140440033              |               | SEC04-T18S-R12E |
| AMC 014638          | BOUNDARY #7              | 1340                      | 322           |                          |               | SEC22-T18S-R12E |
| AMC 014639          | BOUNDARY #8              | 1340                      | 323           |                          |               | SEC22-T18S-R12E |
| AMC 014640          | BOUNDARY #9              | 1340                      | 324           |                          |               | SEC22-T18S-R12E |
| AMC 014641          | BOUNDARY #10             | 1340                      | 325           |                          |               | SEC22-T18S-R12E |
| AMC 014642          | BOUNDARY #11             | 1340                      | 326           |                          |               | SEC22-T18S-R12E |
| AMC 014643          | BOUNDARY #12             | 1340                      | 327           |                          |               | SEC22-T18S-R12E |
| AMC 014644          | BOUNDARY #13             | 1340                      | 328           |                          |               | SEC22-T18S-R12E |
| AMC 014645          | BOUNDARY #14             | 1340                      | 329           |                          |               | SEC22-T18S-R12E |
| AMC 014646          | BOUNDARY #15             | 1340                      | 330           |                          |               | SEC22-T18S-R12E |
| AMC 014647          | BOUNDARY #16             | 1340                      | 331           |                          |               | SEC22-T18S-R12E |
| AMC 014648          | BOUNDARY #17             | 1340                      | 332           |                          |               | SEC22-T18S-R12E |
| AMC 014649          | BOUNDARY #18             | 1340                      | 333           |                          |               | SEC22-T18S-R12E |
| AMC 014650          | BOUNDARY #19             | 1340                      | 334           |                          |               | SEC22-T18S-R12E |
| AMC 014651          | BOUNDARY #20             | 1340                      | 335           |                          |               | SEC22-T18S-R12E |
| AMC 014652          | BOUNDARY #21             | 1340                      | 336           |                          |               | SEC22-T18S-R12E |
| AMC 014653          | BOUNDARY #22             | 1340                      | 337           |                          |               | SEC22-T18S-R12E |
| AMC 014654          | BOUNDARY #23<br>FRACTION | 1340                      | 338           | 20140440034              |               | SEC22-T18S-R12E |
| AMC 014655          | BOUNDARY #24<br>FRACTION | 1340                      | 339           | 20140440035              |               | SEC22-T18S-R12E |
| AMC 014657          | COPPER EMPIRE #2         | 638                       | 148           | 20140440036              |               | SEC09-T18S-R12E |
| AMC 014658          | COPPER EMPIRE #3         | 817                       | 51            | 1306                     | 308           | SEC09-T18S-R12E |
| AMC 014659          | COPPER EMPIRE #4         | 817                       | 52            | 1306                     | 309           | SEC09-T18S-R12E |
| AMC 014660          | COPPER EMPIRE #5         | 817                       | 53            | 1306                     | 310           | SEC09-T18S-R12E |
| AMC 014661          | COPPER EMPIRE #6         | 817                       | 54            | 1306                     | 311           | SEC09-T18S-R12E |
| AMC 014662          | COPPER EMPIRE #7         | 817                       | 55            | 2838                     | 178           | SEC09-T18S-R12E |

Date: 10/30/2017



## EXHIBIT A

County: Pima

State: AZ

| BLM Serial # | Claim Name                   | Original Recording |        | Amended Recording |        | Location        |
|--------------|------------------------------|--------------------|--------|-------------------|--------|-----------------|
|              |                              | Recording #        | Page # | Recording #       | Page # |                 |
| AMC 014663   | COPPER EMPIRE #8             | 817                | 56     | 1306              | 313    | SEC09-T18S-R12E |
| AMC 014664   | COPPER EMPIRE #9             | 817                | 57     | 2838              | 179    | SEC04-T18S-R12E |
| AMC 014665   | COPPER EMPIRE #10            | 817                | 58     | 20140440037       |        | SEC10-T18S-R12E |
| AMC 014666   | COPPER GIANT #1              | 638                | 139    | 20140440038       |        | SEC05-T18S-R12E |
| AMC 014667   | COPPER GIANT #2              | 638                | 140    | 20140440039       |        | SEC04-T18S-R12E |
| AMC 014670   | COPPER GIANT #5              | 638                | 143    | 20140440040       |        | SEC05-T18S-R12E |
| AMC 014671   | COPPER GIANT #6              | 638                | 144    | 2731              | 376    | SEC05-T18S-R12E |
| AMC 014672   | COPPER GIANT #7              | 638                | 145    | 2731              | 377    | SEC05-T18S-R12E |
| AMC 014673   | COPPER GIANT #8              | 638                | 146    | 2731              | 378    | SEC05-T18S-R12E |
| AMC 014674   | COPPER JOHN<br>EXTENSION #19 | 580                | 199    | 20140440041       |        | SEC20-T18S-R12E |
| AMC 014679   | COPPER JOHN<br>EXTENSION #26 | 580                | 206    | 20140440042       |        | SEC17-T18S-R12E |
| AMC 014680   | COPPER JOHN<br>EXTENSION #27 | 580                | 207    | 20140440043       |        | SEC20-T18S-R12E |
| AMC 014685   | COPPER JOHN<br>EXTENSION #35 | 580                | 215    | 1049              | 251    | SEC17-T18S-R12E |
| AMC 014686   | COPPER JOHN<br>EXTENSION #42 | 784                | 59     | 2740              | 104    | SEC09-T18S-R12E |
| AMC 014687   | COPPER JOHN<br>EXTENSION #43 | 784                | 60     | 2740              | 105    | SEC09-T18S-R12E |
| AMC 014688   | DEC NO. 1                    | 2241               | 152    |                   |        | SEC07-T18S-R12E |
| AMC 014689   | DEC NO. 2                    | 2241               | 153    |                   |        | SEC07-T18S-R12E |
| AMC 014690   | ESCONDIDO #1                 | 76                 | 623    | 1742              | 78     | SEC18-T18S-R12E |
| AMC 014691   | FRIJOLE                      | 76                 | 547    | 2965              | 149    | SEC17-T18S-R12E |
| AMC 014692   | HOPE #1                      | 1469               | 28     |                   |        | SEC07-T18S-R12E |
| AMC 014693   | HOPE #2                      | 1469               | 27     |                   |        | SEC18-T18S-R12E |
| AMC 014694   | JULY NO 1                    | 2331               | 293    |                   |        | SEC18-T18S-R12E |
| AMC 014695   | JULY NO 2                    | 2331               | 292    |                   |        | SEC18-T18S-R12E |
| AMC 014697   | LUCKY BOY #1                 | 76                 | 547    | 1742              | 76     | SEC18-T18S-R12E |
| AMC 014698   | MAY 1                        | 1756               | 197    | 2838              | 177    | SEC09-T18S-R12E |
| AMC 014699   | MAY BIRD #2                  | 890                | 286    | 2485              | 333    | SEC12-T18S-R11E |
| AMC 014700   | MAY BIRD #3                  | 890                | 287    | 2485              | 334    | SEC12-T18S-R11E |
| AMC 014701   | MAY BIRD #4                  | 890                | 288    | 2485              | 335    | SEC12-T18S-R11E |
| AMC 014702   | MAY BIRD #5                  | 890                | 289    | 2485              | 336    | SEC12-T18S-R11E |
| AMC 014703   | MAY BIRD #6                  | 890                | 290    | 2485              | 337    | SEC12-T18S-R11E |
| AMC 014704   | MAY BIRD #7                  | 890                | 291    | 2485              | 338    | SEC12-T18S-R11E |
| AMC 014705   | MAY BIRD #9                  | 977                | 133    | 2485              | 339    | SEC12-T18S-R11E |
| AMC 014706   | MAY BIRD #10                 | 977                | 134    | 2485              | 340    | SEC12-T18S-R11E |
| AMC 014707   | MAY BIRD #11                 | 977                | 135    | 2485              | 341    | SEC11-T18S-R11E |
| AMC 014708   | MAY BIRD #16                 | 977                | 140    | 2485              | 342    | SEC12-T18S-R11E |

Date: 10/30/2017

## EXHIBIT A

County: Pima

State: AZ

| <u>BLM Serial #</u> | <u>Claim Name</u>         | <u>Original Recording</u> |               | <u>Amended Recording</u> |               | <u>Location</u> |
|---------------------|---------------------------|---------------------------|---------------|--------------------------|---------------|-----------------|
|                     |                           | <u>Recording #</u>        | <u>Page #</u> | <u>Recording #</u>       | <u>Page #</u> |                 |
| AMC 014709          | MAY BIRD #17              | 977                       | 141           | 2485                     | 343           | SEC12-T18S-R11E |
| AMC 014710          | MAY BIRD #18              | 977                       | 142           | 2485                     | 344           | SEC12-T18S-R11E |
| AMC 014711          | MAY BIRD #19              | 977                       | 143           | 2485                     | 345           | SEC12-T18S-R11E |
| AMC 014712          | MAY BIRD #21              | 977                       | 145           | 2485                     | 346           | SEC07-T18S-R12E |
| AMC 014713          | MAY BIRD #36              | 1484                      | 547           | 2485                     | 347           | SEC13-T18S-R11E |
| AMC 014714          | MAY BIRD #37              | 1484                      | 548           | 2485                     | 348           | SEC07-T18S-R12E |
| AMC 014715          | MAY BIRD #38              | 1484                      | 549           | 2485                     | 349           | SEC13-T18S-R11E |
| AMC 014716          | MAY BIRD #39              | 1484                      | 550           | 2485                     | 350           | SEC18-T18S-R12E |
| AMC 014717          | MAY BIRD #40              | 1484                      | 551           | 2485                     | 351           | SEC13-T18S-R11E |
| AMC 014718          | MAY BIRD #41              | 1484                      | 552           | 2485                     | 352           | SEC18-T18S-R12E |
| AMC 014719          | MAY BIRD #42              | 1484                      | 553           | 2485                     | 353           | SEC18-T18S-R12E |
| AMC 014720          | MAY BIRD #43              | 1484                      | 554           | 2485                     | 354           | SEC18-T18S-R12E |
| AMC 014721          | MAY BIRD #44              | 1484                      | 555           | 2485                     | 355           | SEC18-T18S-R12E |
| AMC 014722          | MAY BIRD #51              | 1484                      | 562           | 2485                     | 356           | SEC07-T18S-R12E |
| AMC 014723          | MAY BIRD #52              | 1484                      | 563           | 2485                     | 357           | SEC12-T18S-R11E |
| AMC 014724          | MAY BIRD #58              | 1484                      | 569           | 2485                     | 358           | SEC06-T18S-R12E |
| AMC 014725          | MAY BIRD #59              | 1484                      | 570           | 20140440044              |               | SEC06-T18S-R12E |
| AMC 014726          | MAY BIRD #60              | 1484                      | 571           | 2485                     | 360           | SEC06-T18S-R12E |
| AMC 014727          | MAY BIRD #62              | 1484                      | 573           | 2485                     | 361           | SEC06-T18S-R12E |
| AMC 014728          | MONZONITE NO. 1           | 1602                      | 116           |                          |               | SEC04-T18S-R12E |
| AMC 014729          | NEW YEARS EVE<br>EXT. #12 | 638                       | 131           | 2731                     | 379           | SEC09-T18S-R12E |
| AMC 014730          | NEW YEARS EVE<br>EXT. #13 | 638                       | 132           | 2731                     | 380           | SEC09-T18S-R12E |
| AMC 014731          | NEW YEARS EVE<br>EXT. #14 | 641                       | 66            | 2731                     | 381           | SEC09-T18S-R12E |
| AMC 014732          | NEW YEARS EVE<br>EXT. #15 | 638                       | 133           | 2731                     | 382           | SEC09-T18S-R12E |
| AMC 014733          | NEW YEARS EVE<br>EXT. #16 | 638                       | 138           | 2747                     | 206           | SEC08-T18S-R12E |
| AMC 014734          | NEW YEARS EVE<br>EXT. #17 | 638                       | 129           | 2731                     | 384           | SEC08-T18S-R12E |
| AMC 014735          | NEW YEARS EVE<br>EXT. #18 | 638                       | 135           | 2731                     | 385           | SEC08-T18S-R12E |
| AMC 014736          | NEW YEARS EVE<br>EXT. #19 | 638                       | 130           | 2731                     | 386           | SEC09-T18S-R12E |
| AMC 014737          | NEW YEARS EVE<br>EXT. #20 | 638                       | 134           | 2731                     | 387           | SEC08-T18S-R12E |
| AMC 014738          | NEW YEARS EVE<br>EXT. #21 | 638                       | 137           | 2731                     | 388           | SEC04-T18S-R12E |
| AMC 014739          | NEW YEARS EVE<br>EXT. #22 | 638                       | 136           | 2747                     | 205           | SEC08-T18S-R12E |
| AMC 014750          | OCTOBER NO. 2             | 2469                      | 245           |                          |               | SEC12-T18S-R12E |

Date: 10/30/2017



## EXHIBIT A

County: Pima

State: AZ

| <u>BLM Serial #</u> | <u>Claim Name</u>        | <u>Original Recording</u> |               | <u>Amended Recording</u> |               | <u>Location</u> |
|---------------------|--------------------------|---------------------------|---------------|--------------------------|---------------|-----------------|
|                     |                          | <u>Recording #</u>        | <u>Page #</u> | <u>Recording #</u>       | <u>Page #</u> |                 |
| AMC 014751 7        | PANA BLANCA EXT. NO. 1   | 784                       | 62            | 20140440051              |               | SEC06-T18S-R12E |
| AMC 014752          | PANA BLANCA EXT. NO. 2   | 784                       | 63            | 20140440052              |               | SEC07-T18S-R12E |
| AMC 014753          | PANA BLANCA EXT. NO. 3   | 784                       | 64            | 20140440053              |               | SEC06-T18S-R12E |
| AMC 014754          | PANA BLANCA EXT. NO. 4   | 784                       | 65            | 2379                     | 304           | SEC06-T18S-R12E |
| AMC 014755          | PANA BLANCA EXT. NO. 5   | 784                       | 66            | 20140440054              |               | SEC07-T18S-R12E |
| AMC 014756          | PANA BLANCA EXTENTION #6 | 784                       | 68            | 2379                     | 306           | SEC07-T18S-R12E |
| AMC 014757          | PANA BLANCA EXTENTION #7 | 784                       | 67            | 2556                     | 375           | SEC07-T18S-R12E |
| AMC 014758          | PANA BLANCA EXT. NO. 8   | 784                       | 69            | 2379                     | 308           | SEC12-T18S-R11E |
| AMC 014759 J        | P. B. NO. 2              | 2314                      | 299           | 20140440055              |               | SEC07-T18S-R12E |
| AMC 014761 ←        | P. B. NO. 8              | 2380                      | 290           |                          |               | SEC08-T18S-R12E |
| AMC 014763 7        | PLADA #1                 | 2731                      | 365           |                          |               | SEC08-T18S-R12E |
| AMC 014764          | PLADA #2                 | 2731                      | 366           |                          |               | SEC09-T18S-R12E |
| AMC 014765          | PLADA #3                 | 2731                      | 367           | 2747                     | 207           | SEC08-T18S-R12E |
| AMC 014766          | PLADA #4                 | 2731                      | 368           |                          |               | SEC09-T18S-R12E |
| AMC 014767          | PLADA #5                 | 2731                      | 369           |                          |               | SEC09-T18S-R12E |
| AMC 014768          | PLADA #6                 | 2731                      | 370           | 2769                     | 82            | SEC09-T18S-R12E |
| AMC 014769 J        | QUARTZ HILL #3           | 1648                      | 596           | 2485                     | 362           | SEC18-T18S-R12E |
| AMC 014771 7        | RED HILL EXTENSION #2    | 512                       | 412           | 20140440056              |               | SEC20-T18S-R12E |
| AMC 014772          | RED HILL EXTENSION #3    | 512                       | 413           | 1049                     | 254           | SEC20-T18S-R12E |
| AMC 014773 J        | RED HILL EXTENSION #6    | 646                       | 241           | 20140440057              |               | SEC17-T18S-R12E |
| AMC 014778 7        | RED HILL EXTENSION #13   | 646                       | 247           | 1049                     | 256           | SEC17-T18S-R12E |
| AMC 014779 J        | RED HILL EXTENSION #17   | 821                       | 78            | 1049                     | 257           | SEC17-T18S-R12E |
| AMC 014781 7        | RESERVE NO. 7            | 822                       | 486           | 20140440058              |               | SEC10-T18S-R12E |
| AMC 014782          | RESERVE NO. 8            | 822                       | 487           |                          |               | SEC10-T18S-R12E |
| AMC 014783          | RESERVE NO. 9            | 822                       | 488           | 20140440059              |               | SEC10-T18S-R12E |
| AMC 014784 J        | RESERVE NO. 10           | 822                       | 489           |                          |               | SEC10-T18S-R12E |
| AMC 014786 7        | RESERVE NO. 12           | 822                       | 491           |                          |               | SEC10-T18S-R12E |
| AMC 014787 J        | RESERVE NO. 13           | 822                       | 492           | 20140440060              |               | SEC15-T18S-R12E |
| AMC 014788 J        | RESERVE NO. 14           | 822                       | 493           |                          |               | SEC10-T18S-R12E |
| AMC 014798 7        | RESERVE #24              | 923                       | 583           | 20140440061              |               | SEC15-T18S-R12E |
| AMC 014799 J        | RESERVE #25              | 923                       | 584           | 20140440062              |               | SEC15-T18S-R12E |

Date: 10/30/2017

## EXHIBIT A

County: Pima

State: AZ

| <u>BLM Serial #</u> | <u>Claim Name</u>          | <u>Original Recording</u> |               | <u>Amended Recording</u> |               | <u>Location</u> |
|---------------------|----------------------------|---------------------------|---------------|--------------------------|---------------|-----------------|
|                     |                            | <u>Recording #</u>        | <u>Page #</u> | <u>Recording #</u>       | <u>Page #</u> |                 |
| AMC 014801 7        | RESERVE #27                | 923                       | 586           | 20140440063              |               | SEC15-T18S-R12E |
| AMC 014802          | RESERVE #28                | 923                       | 587           | 20140440064              |               | SEC15-T18S-R12E |
| AMC 014803          | RESERVE #29                | 935                       | 566           |                          |               | SEC15-T18S-R12E |
| AMC 014804          | RESERVE #30                | 923                       | 588           |                          |               | SEC15-T18S-R12E |
| AMC 014805 J        | RESERVE #31                | 923                       | 589           | 20140440065              |               | SEC15-T18S-R12E |
| AMC 014806 ←        | RESERVE #32                | 923                       | 590           |                          |               | SEC15-T18S-R12E |
| AMC 014809 7        | RESERVE NO. 36<br>FRACTION | 2302                      | 215           |                          |               | SEC15-T18S-R12E |
| AMC 014810          | RESERVE NO. 37<br>FRACTION | 2302                      | 216           |                          |               | SEC15-T18S-R12E |
| AMC 014811          | RESERVE NO. 38<br>FRACTION | 2302                      | 217           |                          |               | SEC15-T18S-R12E |
| AMC 014812          | RESERVE NO. 39<br>FRACTION | 2302                      | 218           |                          |               | SEC15-T18S-R12E |
| AMC 014813          | SEPT. NO 4                 | 2331                      | 291           |                          |               | SEC06-T18S-R12E |
| AMC 014814          | SEPT. NO 5                 | 2331                      | 290           |                          |               | SEC12-T18S-R11E |
| AMC 014815 J        | SEPT. NO 6                 | 2331                      | 289           |                          |               | SEC12-T18S-R11E |
| AMC 014835 7        | VIRGINIA #1                | 1734                      | 53            | 1746                     | 522           | SEC17-T18S-R12E |
| AMC 014836          | VIRGINIA #2                | 1734                      | 54            | 1746                     | 523           | SEC17-T18S-R12E |
| AMC 014837 J        | VIRGINIA #3                | 1734                      | 55            | 1746                     | 524           | SEC17-T18S-R12E |
| AMC 19084 ←         | Rich 1                     | 3934                      | 532           |                          |               | SEC34-T17S-R13E |
| AMC 19086 ←         | Rich 3                     | 3934                      | 534           |                          |               | SEC34-T17S-R13E |
| AMC 19088 ←         | Rich 5                     | 3934                      | 536           |                          |               | SEC34-T17S-R13E |
| AMC 19090 ←         | Rich 7                     | 3934                      | 538           |                          |               | SEC34-T17S-R13E |
| AMC 19092 ←         | Rich 9                     | 3934                      | 540           |                          |               | SEC27-T17S-R13E |
| AMC 19094 ←         | Rich 11                    | 3934                      | 542           |                          |               | SEC27-T17S-R13E |
| AMC 19096 ←         | Rich 13                    | 2233                      | 16            |                          |               | SEC27-T17S-R13E |
| AMC 19098 ←         | Rich 15                    | 2233                      | 18            |                          |               | SEC27-T17S-R13E |
| AMC 19100 ←         | Rich 17                    | 2233                      | 20            |                          |               | SEC27-T17S-R13E |
| AMC 19102 ←         | Rich 19                    | 3934                      | 544           |                          |               | SEC27-T17S-R13E |
| AMC 19104 ←         | Rich 21                    | 3934                      | 546           |                          |               | SEC27-T17S-R13E |
| AMC 19106 ←         | Rich 23                    | 3934                      | 548           |                          |               | SEC27-T17S-R13E |
| AMC 19108 ←         | Rich 25                    | 3934                      | 550           |                          |               | SEC27-T17S-R13E |
| AMC 19110 7         | Rich 27                    | 3934                      | 552           |                          |               | SEC34-T17S-R13E |
| AMC 19111 J         | Rich 28                    | 3934                      | 553           |                          |               | SEC34-T17S-R13E |
| AMC 19112 ←         | Rich 29                    | 3934                      | 554           |                          |               | SEC34-T17S-R13E |
| AMC 19114 7         | Rich 31                    | 3934                      | 556           |                          |               | SEC34-T17S-R13E |
| AMC 19115 J         | Rich 32                    | 3934                      | 557           |                          |               | SEC34-T17S-R13E |
| AMC 19278 ←         | Eric 10                    | 2220                      | 175           |                          |               | SEC34-T17S-R13E |
| AMC 19280 ←         | Eric 12                    | 2220                      | 177           |                          |               | SEC34-T17S-R13E |

Date: 10/30/2017

Page 5

## EXHIBIT A

County: Pima

State: AZ

| BLM Serial # | Claim Name       | Original Recording |        | Amended Recording |        | Location        |
|--------------|------------------|--------------------|--------|-------------------|--------|-----------------|
|              |                  | Recording #        | Page # | Recording #       | Page # |                 |
| AMC 19282 ←  | Eric 14          | 2220               | 179    |                   |        | SEC34-T17S-R13E |
| AMC 19284 ←  | Eric 16          | 2220               | 181    |                   |        | SEC34-T17S-R13E |
| AMC 19286 ←  | Eric 18          | 3934               | 527    |                   |        | SEC34-T17S-R13E |
| AMC 19292 ←  | Eric 24          | 2220               | 189    |                   |        | SEC34-T17S-R13E |
| AMC 19294 ←  | Eric 26          | 2220               | 191    |                   |        | SEC34-T17S-R13E |
| AMC 19296 ←  | Eric 28          | 2220               | 193    |                   |        | SEC34-T17S-R13E |
| AMC 19298 ←  | Eric 30          | 2220               | 195    |                   |        | SEC34-T17S-R13E |
| AMC 19300 ←  | Eric 32          | 2220               | 197    |                   |        | SEC27-T17S-R13E |
| AMC 19302 ←  | Eric 34          | 2220               | 199    |                   |        | SEC27-T17S-R13E |
| AMC 19304 ←  | Eric 36          | 2220               | 201    |                   |        | SEC27-T17S-R13E |
| AMC 19306 ←  | Eric 38          | 2220               | 203    |                   |        | SEC27-T17S-R13E |
| AMC 19308 ←  | Eric 40          | 2220               | 205    |                   |        | SEC27-T17S-R13E |
| AMC 19310 ←  | Eric 42          | 2220               | 207    |                   |        | SEC27-T17S-R13E |
| AMC 19314 ←  | Eric 46          | 2238               | 305    |                   |        | SEC27-T17S-R13E |
| AMC 19316 ←  | Eric 48          | 2238               | 303    |                   |        | SEC27-T17S-R13E |
| AMC 19318 ←  | Eric 50          | 2238               | 301    |                   |        | SEC27-T17S-R13E |
| AMC 267429 ← | COPPER EMPIRE #1 | 8011               | 2127   |                   |        | SEC09-T18S-R12E |
| AMC 343975 7 | OXIDE 7          | 10401              | 217    | 20140440045       |        | SEC05-T18S-R12E |
| AMC 343976 J | OXIDE 8          | 10401              | 219    | 20140440046       |        | SEC05-T18S-R12E |
| AMC 343979 7 | OXIDE 11         | 10401              | 225    | 20140440047       |        | SEC05-T18S-R12E |
| AMC 343980 J | OXIDE 12         | 10401              | 227    | 20140440048       |        | SEC05-T18S-R12E |
| AMC 343983 ← | OXIDE 15         | 10401              | 233    | 20140440049       |        | SEC05-T18S-R12E |
| AMC 343995 7 | OXIDE 27         | 10401              | 257    | 20140440050       |        | SEC05-T18S-R12E |
| AMC 343996   | OXIDE 28         | 10401              | 259    |                   |        | SEC05-T18S-R12E |
| AMC 343997   | OXIDE 29         | 10401              | 261    |                   |        | SEC05-T18S-R12E |
| AMC 343998   | OXIDE 30         | 10401              | 263    |                   |        | SEC05-T18S-R12E |
| AMC 343999 J | OXIDE 31         | 10401              | 265    |                   |        | SEC05-T18S-R12E |
| AMC 354965 7 | JAKE #1          | 11455              | 2469   |                   |        | SEC11-T18S-R12E |
| AMC 354966   | JAKE #2          | 11455              | 2471   |                   |        | SEC11-T18S-R12E |
| AMC 354967   | JAKE #3          | 11455              | 2473   |                   |        | SEC11-T18S-R12E |
| AMC 354968   | JAKE #4          | 11455              | 2475   |                   |        | SEC11-T18S-R12E |
| AMC 354969   | JAKE #5          | 11455              | 2477   | 13425             | 16     | SEC11-T18S-R12E |
| AMC 354970   | JAKE #6          | 11455              | 2479   | 13425             | 18     | SEC11-T18S-R12E |
| AMC 354971   | JAKE #7          | 11455              | 2481   | 13425             | 20     | SEC11-T18S-R12E |
| AMC 354972   | JAKE #8          | 11455              | 2483   |                   |        | SEC11-T18S-R12E |
| AMC 354973   | JAKE #9          | 11455              | 2485   |                   |        | SEC11-T18S-R12E |
| AMC 354974   | JAKE #10         | 11455              | 2487   |                   |        | SEC11-T18S-R12E |
| AMC 354975 J | JAKE #11         | 11455              | 2489   |                   |        | SEC11-T18S-R12E |

Date: 10/30/2017



## EXHIBIT A

County: Pima

State: AZ

| BLM Serial # | Claim Name | Original Recording |        | Amended Recording |        | Location        |
|--------------|------------|--------------------|--------|-------------------|--------|-----------------|
|              |            | Recording #        | Page # | Recording #       | Page # |                 |
| AMC 354976 7 | JAKE #12   | 11455              | 2491   |                   |        | SEC11-T18S-R12E |
| AMC 354977   | JAKE #13   | 11455              | 2493   | 13425             | 22     | SEC11-T18S-R12E |
| AMC 354978   | JAKE #14   | 11455              | 2495   | 13425             | 24     | SEC11-T18S-R12E |
| AMC 354979   | JAKE #15   | 11455              | 2497   | 13425             | 26     | SEC11-T18S-R12E |
| AMC 354980   | JAKE #16   | 11455              | 2499   | 13425             | 28     | SEC12-T18S-R12E |
| AMC 354981   | JAKE #17   | 11455              | 2501   | 13425             | 30     | SEC12-T18S-R12E |
| AMC 354982   | JAKE #18   | 11455              | 2503   | 13425             | 32     | SEC12-T18S-R12E |
| AMC 354983   | JAKE #19   | 11455              | 2505   | 13425             | 34     | SEC12-T18S-R12E |
| AMC 354984   | JAKE #20   | 11455              | 2507   | 13425             | 36     | SEC12-T18S-R12E |
| AMC 354985   | JAKE #21   | 11455              | 2509   | 13425             | 38     | SEC12-T18S-R12E |
| AMC 354986   | JAKE #22   | 11455              | 2511   | 13425             | 40     | SEC12-T18S-R12E |
| AMC 354987   | JAKE #23   | 11455              | 2513   | 13425             | 42     | SEC12-T18S-R12E |
| AMC 354988   | JAKE #24   | 11455              | 2515   | 13425             | 44     | SEC12-T18S-R12E |
| AMC 354989   | JAKE #25   | 11455              | 2517   | 13425             | 46     | SEC12-T18S-R12E |
| AMC 354990 1 | JAKE #26   | 11455              | 2519   | 13425             | 48     | SEC12-T18S-R12E |
| AMC 354992 7 | JAKE #28   | 11455              | 2523   | 13425             | 50     | SEC12-T18S-R12E |
| AMC 354993   | JAKE #29   | 11455              | 2525   | 13425             | 52     | SEC12-T18S-R12E |
| AMC 354994   | JAKE #30   | 11455              | 2527   | 13425             | 54     | SEC12-T18S-R12E |
| AMC 354995   | JAKE #31   | 11455              | 2529   | 13425             | 56     | SEC12-T18S-R12E |
| AMC 354996   | JAKE #32   | 11455              | 2531   | 13425             | 58     | SEC12-T18S-R12E |
| AMC 354997   | JAKE #33   | 11455              | 2533   | 13425             | 60     | SEC12-T18S-R12E |
| AMC 354998   | JAKE #34   | 11455              | 2535   | 13425             | 62     | SEC12-T18S-R12E |
| AMC 354999 1 | JAKE #35   | 11455              | 2537   | 13478             | 4      | SEC12-T18S-R12E |
| AMC 355000 1 | JAKE #36   | 11455              | 2539   | 13478             | 2      | SEC12-T18S-R12E |
| AMC 389694 7 | SIR #35    | 13245              | 621    |                   |        | SEC01-T18S-R12E |
| AMC 389695   | SIR #36    | 13245              | 623    |                   |        | SEC01-T18S-R12E |
| AMC 389696   | SIR #37    | 13245              | 625    |                   |        | SEC04-T18S-R12E |
| AMC 389697   | SIR #38    | 13245              | 627    |                   |        | SEC04-T18S-R12E |
| AMC 389698   | SIR #39    | 13245              | 629    |                   |        | SEC04-T18S-R12E |
| AMC 389699   | SIR #40    | 13245              | 631    |                   |        | SEC04-T18S-R12E |
| AMC 389700 1 | SIR #41    | 13245              | 633    |                   |        | SEC04-T18S-R12E |
| AMC 389701 1 | SIR #42    | 13245              | 635    |                   |        | SEC04-T18S-R12E |
| AMC 390053 7 | BND #1     | 13258              | 219    |                   |        | SEC23-T18S-R12E |
| AMC 390054   | BND #2     | 13258              | 221    |                   |        | SEC23-T18S-R12E |
| AMC 390055   | BND #3     | 13258              | 223    |                   |        | SEC23-T18S-R12E |
| AMC 390056   | BND #4     | 13258              | 225    |                   |        | SEC23-T18S-R12E |
| AMC 390057   | BND #5     | 13258              | 227    |                   |        | SEC23-T18S-R12E |
| AMC 390058 1 | BND #6     | 13258              | 229    |                   |        | SEC23-T18S-R12E |



## EXHIBIT A

County: Pima

State: AZ

| <u>BLM Serial #</u> | <u>Claim Name</u> | <u>Original Recording</u> |               | <u>Amended Recording</u> |               | <u>Location</u> |
|---------------------|-------------------|---------------------------|---------------|--------------------------|---------------|-----------------|
|                     |                   | <u>Recording #</u>        | <u>Page #</u> | <u>Recording #</u>       | <u>Page #</u> |                 |
| AMC 390059 7        | BND #7            | 13258                     | 231           |                          |               | SEC23-T18S-R12E |
| AMC 392440 J        | CGO-1             | 13312                     | 161           |                          |               | SEC05-T18S-R12E |
| AMC 394411 ←        | ANT-5             | 13373                     | 37            |                          |               | SEC10-T18S-R12E |
| AMC 395462 ←        | JAKE #27R         | 13442                     | 8             |                          |               | SEC12-T18S-R12E |
| AMC 395849 7        | SIR #44           | 13477                     | 139           |                          |               | SEC02-T18S-R12E |
| AMC 395850          | SIR #45           | 13477                     | 141           |                          |               | SEC02-T18S-R12E |
| AMC 395851          | SIR #46           | 13477                     | 143           |                          |               | SEC02-T18S-R12E |
| AMC 395852          | SIR #47           | 13477                     | 145           |                          |               | SEC02-T18S-R12E |
| AMC 395853          | SIR #48           | 13477                     | 147           |                          |               | SEC02-T18S-R12E |
| AMC 395854          | SIR #49           | 13477                     | 149           |                          |               | SEC02-T18S-R12E |
| AMC 395855          | SIR #50           | 13477                     | 151           |                          |               | SEC01-T18S-R12E |
| AMC 395856          | SIR #51           | 13477                     | 153           |                          |               | SEC01-T18S-R12E |
| AMC 395857          | SIR #52           | 13477                     | 155           |                          |               | SEC01-T18S-R12E |
| AMC 395858          | SIR #53           | 13477                     | 157           |                          |               | SEC01-T18S-R12E |
| AMC 395859          | SIR #54           | 13477                     | 159           |                          |               | SEC12-T18S-R12E |
| AMC 395860          | SIR #55           | 13477                     | 161           |                          |               | SEC12-T18S-R12E |
| AMC 395861          | SIR #56           | 13477                     | 163           |                          |               | SEC12-T18S-R12E |
| AMC 395862          | SIR #57           | 13477                     | 165           |                          |               | SEC12-T18S-R12E |
| AMC 395863 J        | SIR #58           | 13477                     | 167           |                          |               | SEC01-T18S-R12E |
| AMC 396113 7        | TATE-1            | 13496                     | 484           |                          |               | SEC04-T18S-R12E |
| AMC 396114          | TATE-2            | 13496                     | 486           |                          |               | SEC04-T18S-R12E |
| AMC 396115          | TATE-3            | 13496                     | 488           |                          |               | SEC04-T18S-R12E |
| AMC 396116 J        | TATE-4            | 13496                     | 490           |                          |               | SEC04-T18S-R12E |
| AMC 396508 7        | CONHILL-1R        | 13543                     | 290           |                          |               | SEC18-T18S-R12E |
| AMC 396509          | MSP-1             | 13543                     | 292           |                          |               | SEC35-T17S-R12E |
| AMC 396510          | MSP-2             | 13543                     | 294           |                          |               | SEC35-T17S-R12E |
| AMC 396511          | MSP-3             | 13543                     | 296           |                          |               | SEC35-T17S-R12E |
| AMC 396512          | MSP-4             | 13543                     | 298           |                          |               | SEC35-T17S-R12E |
| AMC 396513          | MSP-5             | 13543                     | 300           |                          |               | SEC35-T17S-R12E |
| AMC 396514          | MSP-6             | 13543                     | 302           |                          |               | SEC35-T17S-R12E |
| AMC 396515          | MSP-7             | 13543                     | 304           |                          |               | SEC35-T17S-R12E |
| AMC 396516          | MSP-8             | 13543                     | 306           |                          |               | SEC35-T17S-R12E |
| AMC 396517          | MSP-9             | 13543                     | 308           |                          |               | SEC35-T17S-R12E |
| AMC 396518          | MSP-10            | 13543                     | 310           |                          |               | SEC35-T17S-R12E |
| AMC 396519          | MSP-11            | 13543                     | 312           |                          |               | SEC35-T17S-R12E |
| AMC 396520          | MSP-12            | 13543                     | 314           |                          |               | SEC35-T17S-R12E |
| AMC 396521          | MSP-13            | 13543                     | 316           |                          |               | SEC35-T17S-R12E |
| AMC 396522 J        | MSP-14            | 13543                     | 318           |                          |               | SEC35-T17S-R12E |

Date: 10/30/2017

## EXHIBIT A

County: Pima

State: AZ

| <u>BLM Serial #</u> | <u>Claim Name</u> | <u>Original Recording</u> |               | <u>Amended Recording</u> |               | <u>Location</u> |
|---------------------|-------------------|---------------------------|---------------|--------------------------|---------------|-----------------|
|                     |                   | <u>Recording #</u>        | <u>Page #</u> | <u>Recording #</u>       | <u>Page #</u> |                 |
| AMC 396523          | MSP-15            | 13543                     | 320           |                          |               | SEC35-T17S-R12E |
| AMC 396524          | MSP-16            | 13543                     | 322           |                          |               | SEC35-T17S-R12E |
| AMC 396525          | MSP-17            | 13543                     | 324           |                          |               | SEC35-T17S-R12E |
| AMC 396526          | MSP-18            | 13543                     | 326           |                          |               | SEC35-T17S-R12E |
| AMC 396527          | MSP-19            | 13543                     | 328           |                          |               | SEC35-T17S-R12E |
| AMC 396528          | MSP-20            | 13543                     | 330           |                          |               | SEC35-T17S-R12E |
| AMC 396529          | MSP-21            | 13543                     | 332           |                          |               | SEC35-T17S-R12E |
| AMC 396530          | MSP-22            | 13543                     | 334           |                          |               | SEC35-T17S-R12E |
| AMC 396531          | MSP-23            | 13543                     | 336           |                          |               | SEC26-T17S-R12E |
| AMC 396532          | MSP-24            | 13543                     | 338           |                          |               | SEC26-T17S-R12E |
| AMC 396533          | MSP-25            | 13543                     | 340           |                          |               | SEC26-T17S-R12E |
| AMC 396534          | MSP-26            | 13543                     | 342           |                          |               | SEC25-T17S-R12E |
| AMC 396535          | MSP-27            | 13543                     | 344           |                          |               | SEC25-T17S-R12E |
| AMC 396536          | MSP-28            | 13543                     | 346           |                          |               | SEC25-T17S-R12E |
| AMC 396537          | MSP-29            | 13543                     | 348           |                          |               | SEC25-T17S-R12E |
| AMC 396538          | MSP-30            | 13543                     | 350           |                          |               | SEC25-T17S-R12E |
| AMC 396539          | MSP-31            | 13543                     | 352           |                          |               | SEC25-T17S-R12E |
| AMC 396540          | MSP-32            | 13543                     | 354           |                          |               | SEC25-T17S-R12E |
| AMC 396541          | MSP-33            | 13543                     | 356           |                          |               | SEC25-T17S-R12E |
| AMC 396542          | MSP-34            | 13543                     | 358           |                          |               | SEC25-T17S-R12E |
| AMC 396543          | MSP-35            | 13543                     | 360           |                          |               | SEC25-T17S-R12E |
| AMC 396544          | MSP-36            | 13543                     | 362           |                          |               | SEC25-T17S-R12E |
| AMC 396545          | MSP-37            | 13543                     | 364           |                          |               | SEC25-T17S-R12E |
| AMC 396546          | MSP-38            | 13543                     | 366           |                          |               | SEC25-T17S-R12E |
| AMC 396547          | MSP-39            | 13543                     | 368           |                          |               | SEC25-T17S-R12E |
| AMC 396548          | MSP-40            | 13543                     | 370           |                          |               | SEC25-T17S-R12E |
| AMC 396549          | MSP-41            | 13543                     | 372           |                          |               | SEC25-T17S-R12E |
| AMC 396550          | MSP-42            | 13543                     | 374           |                          |               | SEC25-T17S-R12E |
| AMC 396551          | MSP-43            | 13543                     | 376           |                          |               | SEC25-T17S-R12E |
| AMC 396552          | MSP-44            | 13543                     | 378           |                          |               | SEC25-T17S-R12E |
| AMC 396553          | MSP-45            | 13543                     | 380           |                          |               | SEC25-T17S-R12E |
| AMC 396554          | MSP-46            | 13543                     | 382           |                          |               | SEC25-T17S-R12E |
| AMC 396555          | MSP-47            | 13543                     | 384           |                          |               | SEC25-T17S-R12E |
| AMC 396556          | MSP-48            | 13543                     | 386           |                          |               | SEC25-T17S-R12E |
| AMC 396557          | MSP-49            | 13543                     | 388           |                          |               | SEC25-T17S-R12E |
| AMC 396558          | MSP-50            | 13543                     | 390           |                          |               | SEC24-T17S-R12E |
| AMC 396559          | MSP-51            | 13543                     | 392           |                          |               | SEC24-T17S-R12E |
| AMC 396560          | MSP-52            | 13543                     | 394           |                          |               | SEC24-T17S-R12E |

## EXHIBIT A

County: Pima

State: AZ

| <u>BLM Serial #</u> | <u>Claim Name</u> | <u>Original Recording</u> |               | <u>Amended Recording</u> |               | <u>Location</u> |
|---------------------|-------------------|---------------------------|---------------|--------------------------|---------------|-----------------|
|                     |                   | <u>Recording #</u>        | <u>Page #</u> | <u>Recording #</u>       | <u>Page #</u> |                 |
| AMC 396561          | MSP-53            | 13543                     | 396           |                          |               | SEC24-T17S-R12E |
| AMC 396562          | MSP-54            | 13543                     | 398           |                          |               | SEC24-T17S-R12E |
| AMC 396563          | MSP-55            | 13543                     | 400           |                          |               | SEC24-T17S-R12E |
| AMC 396564          | MSP-56            | 13543                     | 402           |                          |               | SEC24-T17S-R12E |
| AMC 396565          | MSP-57            | 13543                     | 404           |                          |               | SEC24-T17S-R12E |
| AMC 396566          | MSP-58            | 13543                     | 406           |                          |               | SEC24-T17S-R12E |
| AMC 396567          | MSP-59            | 13543                     | 408           |                          |               | SEC24-T17S-R12E |
| AMC 396630          | MSP-60            | 13553                     | 298           |                          |               | SEC24-T17S-R12E |
| AMC 396631          | MSP-61            | 13553                     | 300           |                          |               | SEC24-T17S-R12E |
| AMC 396632          | MSP-62            | 13553                     | 302           |                          |               | SEC24-T17S-R12E |
| AMC 396633          | MSP-63            | 13553                     | 304           |                          |               | SEC24-T17S-R12E |
| AMC 396634          | MSP-64            | 13553                     | 306           |                          |               | SEC24-T17S-R12E |
| AMC 396635          | MSP-65            | 13553                     | 308           |                          |               | SEC24-T17S-R12E |
| AMC 396636          | MSP-66            | 13553                     | 310           |                          |               | SEC24-T17S-R12E |
| AMC 396637          | MSP-67            | 13553                     | 312           |                          |               | SEC24-T17S-R12E |
| AMC 396638          | MSP-68            | 13553                     | 314           |                          |               | SEC24-T17S-R12E |
| AMC 396639          | MSP-69            | 13553                     | 316           |                          |               | SEC19-T17S-R13E |
| AMC 396640          | MSP-70            | 13553                     | 318           |                          |               | SEC19-T17S-R13E |
| AMC 396641          | MSP-71            | 13553                     | 320           |                          |               | SEC19-T17S-R13E |
| AMC 396642          | MSP-72            | 13553                     | 322           |                          |               | SEC19-T17S-R13E |
| AMC 396643          | MSP-73            | 13553                     | 324           |                          |               | SEC19-T17S-R13E |
| AMC 396644          | MSP-74            | 13553                     | 326           |                          |               | SEC19-T17S-R13E |
| AMC 396645          | MSP-75            | 13553                     | 328           |                          |               | SEC19-T17S-R13E |
| AMC 396646          | MSP-76            | 13553                     | 330           |                          |               | SEC35-T17S-R12E |
| AMC 396647          | MSP-77            | 13553                     | 332           |                          |               | SEC35-T17S-R12E |
| AMC 396648          | RSR-6             | 13553                     | 334           |                          |               | SEC26-T17S-R12E |
| AMC 396649          | RSR-8             | 13553                     | 336           |                          |               | SEC26-T17S-R12E |
| AMC 396650          | RSR-10            | 13553                     | 338           |                          |               | SEC26-T17S-R12E |
| AMC 396651          | RSR-12            | 13553                     | 295           |                          |               | SEC26-T17S-R12E |
| AMC 396652          | RSR-14            | 13553                     | 340           |                          |               | SEC26-T17S-R12E |
| AMC 396653          | RSR-16            | 13553                     | 342           |                          |               | SEC26-T17S-R12E |
| AMC 396654          | RSR-18            | 13553                     | 344           |                          |               | SEC26-T17S-R12E |
| AMC 396655          | RSR-20            | 13553                     | 346           |                          |               | SEC26-T17S-R12E |
| AMC 396656          | RSR-22            | 13553                     | 348           |                          |               | SEC26-T17S-R12E |
| AMC 396657          | RSR-23            | 13553                     | 350           |                          |               | SEC34-T17S-R12E |
| AMC 396658          | RSR-24            | 13553                     | 352           |                          |               | SEC26-T17S-R12E |
| AMC 396659          | RSR-25            | 13553                     | 354           |                          |               | SEC34-T17S-R12E |
| AMC 396660          | RSR-26            | 13553                     | 356           |                          |               | SEC34-T17S-R12E |

Date: 10/30/2017

Page 10



## EXHIBIT A

County: Pima

State: AZ

| <u>BLM Serial #</u> | <u>Claim Name</u> | <u>Original Recording</u> |               | <u>Amended Recording</u> |               | <u>Location</u> |
|---------------------|-------------------|---------------------------|---------------|--------------------------|---------------|-----------------|
|                     |                   | <u>Recording #</u>        | <u>Page #</u> | <u>Recording #</u>       | <u>Page #</u> |                 |
| AMC 396661          | RSR-27            | 13553                     | 358           |                          |               | SEC26-T17S-R12E |
| AMC 396662          | RSR-28            | 13553                     | 360           |                          |               | SEC26-T17S-R12E |
| AMC 396663          | RSR-29            | 13553                     | 362           |                          |               | SEC26-T17S-R12E |
| AMC 396664          | RSR-30            | 13553                     | 364           |                          |               | SEC26-T17S-R12E |
| AMC 396665          | RSR-31            | 13553                     | 366           |                          |               | SEC26-T17S-R12E |
| AMC 396666          | RSR-32            | 13553                     | 368           |                          |               | SEC26-T17S-R12E |
| AMC 396667          | RSR-33            | 13553                     | 370           |                          |               | SEC26-T17S-R12E |
| AMC 396668          | RSR-34            | 13553                     | 372           |                          |               | SEC26-T17S-R12E |
| AMC 396669          | RSR-35            | 13553                     | 374           |                          |               | SEC26-T17S-R12E |
| AMC 396670          | RSR-36            | 13553                     | 376           |                          |               | SEC26-T17S-R12E |
| AMC 396671          | RSR-37            | 13553                     | 378           |                          |               | SEC26-T17S-R12E |
| AMC 396672          | RSR-38            | 13553                     | 380           |                          |               | SEC26-T17S-R12E |
| AMC 396673          | RSR-39            | 13553                     | 382           |                          |               | SEC26-T17S-R12E |
| AMC 396674          | RSR-40            | 13553                     | 384           |                          |               | SEC26-T17S-R12E |
| AMC 396675          | RSR-41            | 13553                     | 386           |                          |               | SEC26-T17S-R12E |
| AMC 396676          | RSR-42            | 13553                     | 388           |                          |               | SEC26-T17S-R12E |
| AMC 396677          | RSR-43            | 13553                     | 390           |                          |               | SEC26-T17S-R12E |
| AMC 396678          | RSR-44            | 13553                     | 392           |                          |               | SEC26-T17S-R12E |
| AMC 396679          | RSR-45            | 13553                     | 394           |                          |               | SEC26-T17S-R12E |
| AMC 397095          | MSP-78            | 13605                     | 939           |                          |               | SEC26-T17S-R12E |
| AMC 397096          | MSP-79            | 13605                     | 941           |                          |               | SEC26-T17S-R12E |
| AMC 397097          | MSP-80            | 13605                     | 943           |                          |               | SEC26-T17S-R12E |
| AMC 397098          | MSP-81            | 13605                     | 945           |                          |               | SEC26-T17S-R12E |
| AMC 397099          | MSP-82            | 13605                     | 947           |                          |               | SEC26-T17S-R12E |
| AMC 397100          | MSP-83            | 13605                     | 949           |                          |               | SEC26-T17S-R12E |
| AMC 397101          | MSP-84            | 13605                     | 951           |                          |               | SEC26-T17S-R12E |
| AMC 397102          | MSP-85            | 13605                     | 953           |                          |               | SEC25-T17S-R12E |
| AMC 397103          | MSP-86            | 13605                     | 955           |                          |               | SEC25-T17S-R12E |
| AMC 397104          | MSP-87            | 13605                     | 957           |                          |               | SEC25-T17S-R12E |
| AMC 397108          | MSP-91            | 13605                     | 965           |                          |               | SEC25-T17S-R12E |
| AMC 397109          | MSP-92            | 13605                     | 967           |                          |               | SEC25-T17S-R12E |
| AMC 397110          | MSP-93            | 13605                     | 969           |                          |               | SEC25-T17S-R12E |
| AMC 397111          | MSP-94            | 13605                     | 971           |                          |               | SEC25-T17S-R12E |
| AMC 397112          | MSP-95            | 13605                     | 973           |                          |               | SEC30-T17S-R13E |
| AMC 397113          | MSP-96            | 13605                     | 975           |                          |               | SEC30-T17S-R13E |
| AMC 397114          | MSP-97            | 13605                     | 977           |                          |               | SEC30-T17S-R13E |
| AMC 397115          | MSP-98            | 13605                     | 979           |                          |               | SEC30-T17S-R13E |
| AMC 397116          | MSP-99            | 13605                     | 981           |                          |               | SEC01-T18S-R12E |

Date: 10/30/2017



## EXHIBIT A

County: Pima

State: AZ

| <u>BLM Serial #</u> | <u>Claim Name</u> | <u>Original Recording</u> |               | <u>Amended Recording</u> |               | <u>Location</u> |
|---------------------|-------------------|---------------------------|---------------|--------------------------|---------------|-----------------|
|                     |                   | <u>Recording #</u>        | <u>Page #</u> | <u>Recording #</u>       | <u>Page #</u> |                 |
| AMC 397117          | MSP-100           | 13605                     | 983           |                          |               | SEC01-T18S-R12E |
| AMC 397118          | MSP-101           | 13605                     | 985           |                          |               | SEC20-T17S-R13E |
| AMC 397119          | MSP-102           | 13605                     | 987           |                          |               | SEC20-T17S-R13E |
| AMC 397120          | MSP-103           | 13605                     | 989           |                          |               | SEC20-T17S-R13E |
| AMC 397121          | MSP-104           | 13605                     | 991           |                          |               | SEC20-T17S-R13E |
| AMC 397122          | MSP-105           | 13605                     | 993           |                          |               | SEC20-T17S-R13E |
| AMC 397123          | MSP-106           | 13605                     | 995           |                          |               | SEC20-T17S-R13E |
| AMC 397124          | MSP-107           | 13605                     | 997           |                          |               | SEC20-T17S-R13E |
| AMC 397125          | MSP-108           | 13605                     | 999           |                          |               | SEC20-T17S-R13E |
| AMC 397126          | MSP-109           | 13605                     | 1001          |                          |               | SEC20-T17S-R13E |
| AMC 397127          | MSP-110           | 13605                     | 1003          |                          |               | SEC20-T17S-R13E |
| AMC 397128          | MSP-111           | 13605                     | 1005          |                          |               | SEC20-T17S-R13E |
| AMC 397129          | MSP-112           | 13605                     | 1007          |                          |               | SEC20-T17S-R13E |
| AMC 397130          | MSP-113           | 13605                     | 1009          |                          |               | SEC20-T17S-R13E |
| AMC 397131          | MSP-114           | 13605                     | 1011          |                          |               | SEC20-T17S-R13E |
| AMC 397132          | MSP-115           | 13605                     | 1013          |                          |               | SEC20-T17S-R13E |
| AMC 397133          | MSP-116           | 13605                     | 1015          |                          |               | SEC20-T17S-R13E |
| AMC 397134          | MSP-117           | 13605                     | 1017          |                          |               | SEC20-T17S-R13E |
| AMC 397135          | MSP-118           | 13605                     | 1019          |                          |               | SEC20-T17S-R13E |
| AMC 397136          | MSP-119           | 13605                     | 1021          |                          |               | SEC20-T17S-R13E |
| AMC 397137          | MSP-120           | 13605                     | 1023          |                          |               | SEC20-T17S-R13E |
| AMC 397138          | MSP-121           | 13605                     | 1025          |                          |               | SEC20-T17S-R13E |
| AMC 397139          | MSP-122           | 13605                     | 1027          |                          |               | SEC20-T17S-R13E |
| AMC 397140          | MSP-123           | 13605                     | 1029          |                          |               | SEC20-T17S-R13E |
| AMC 397141          | MSP-124           | 13605                     | 1031          |                          |               | SEC20-T17S-R13E |
| AMC 397142          | MSP-125           | 13605                     | 1033          |                          |               | SEC20-T17S-R13E |
| AMC 397143          | MSP-126           | 13605                     | 1035          |                          |               | SEC20-T17S-R13E |
| AMC 397144          | MSP-127           | 13605                     | 1037          |                          |               | SEC20-T17S-R13E |
| AMC 397145          | MSP-128           | 13605                     | 1039          |                          |               | SEC21-T17S-R13E |
| AMC 397146          | MSP-129           | 13605                     | 1041          |                          |               | SEC20-T17S-R13E |
| AMC 397147          | MSP-130           | 13605                     | 1043          |                          |               | SEC21-T17S-R13E |
| AMC 397148          | MSP-131           | 13605                     | 1045          |                          |               | SEC20-T17S-R13E |
| AMC 397149          | MSP-132           | 13605                     | 1047          |                          |               | SEC21-T17S-R13E |
| AMC 397150          | MSP-133           | 13605                     | 1049          |                          |               | SEC21-T17S-R13E |
| AMC 397152          | MSP-135           | 13605                     | 1053          |                          |               | SEC21-T17S-R13E |
| AMC 397154          | MSP-137           | 13605                     | 1057          |                          |               | SEC21-T17S-R13E |
| AMC 399774          | JHS-1             | 13763                     | 3018          |                          |               | SEC30-T17S-R13E |
| AMC 399775          | JHS-2             | 13763                     | 3020          |                          |               | SEC30-T17S-R13E |

Date: 10/30/2017

## EXHIBIT A

County: Pima

State: AZ

| <u>BLM Serial #</u> | <u>Claim Name</u> | <u>Original Recording</u> |               | <u>Amended Recording</u> |               | <u>Location</u> |
|---------------------|-------------------|---------------------------|---------------|--------------------------|---------------|-----------------|
|                     |                   | <u>Recording #</u>        | <u>Page #</u> | <u>Recording #</u>       | <u>Page #</u> |                 |
| AMC 399776          | JHS-3             | 13763                     | 3022          |                          |               | SEC30-T17S-R13E |
| AMC 399777          | JHS-4             | 13763                     | 3024          |                          |               | SEC30-T17S-R13E |
| AMC 399778          | JHS-5             | 13763                     | 3026          |                          |               | SEC30-T17S-R13E |
| AMC 399779          | JHS-6             | 13763                     | 3028          |                          |               | SEC30-T17S-R13E |
| AMC 399780          | JHS-7             | 13763                     | 3030          |                          |               | SEC30-T17S-R13E |
| AMC 399781          | JHS-8             | 13763                     | 3032          |                          |               | SEC30-T17S-R13E |
| AMC 399782          | JHS-9             | 13763                     | 3034          |                          |               | SEC30-T17S-R13E |
| AMC 399783          | JHS-10            | 13763                     | 3036          |                          |               | SEC30-T17S-R13E |
| AMC 399784          | JHS-11            | 13763                     | 3038          |                          |               | SEC30-T17S-R13E |
| AMC 399785          | JHS-12            | 13763                     | 3040          |                          |               | SEC30-T17S-R13E |
| AMC 399786          | JHS-13            | 13763                     | 3042          |                          |               | SEC25-T17S-R12E |
| AMC 399787          | JHS-14            | 13763                     | 3044          |                          |               | SEC01-T18S-R12E |
| AMC 399788          | JHS-15            | 13763                     | 3046          |                          |               | SEC01-T18S-R12E |
| AMC 399789          | JHS-16            | 13763                     | 3048          |                          |               | SEC01-T18S-R12E |
| AMC 399790          | JHS-17            | 13763                     | 3050          |                          |               | SEC12-T18S-R12E |
| AMC 399791          | JHS-18            | 13763                     | 3052          |                          |               | SEC12-T18S-R12E |
| AMC 399792          | JHS-19            | 13763                     | 3054          |                          |               | SEC27-T17S-R13E |
| AMC 399793          | JHS-20            | 13763                     | 3056          |                          |               | SEC27-T17S-R13E |
| AMC 399794          | JHS-21            | 13763                     | 3058          |                          |               | SEC27-T17S-R13E |
| AMC 399795          | JHS-22            | 13763                     | 3060          |                          |               | SEC34-T17S-R12E |
| AMC 399796          | JHS-23            | 13763                     | 3062          |                          |               | SEC34-T17S-R13E |
| AMC 399797          | JHS-24            | 13763                     | 3064          |                          |               | SEC34-T17S-R13E |
| AMC 399798          | JHS-25            | 13763                     | 3066          |                          |               | SEC34-T17S-R13E |
| AMC 399799          | JHS-26            | 13763                     | 3068          |                          |               | SEC34-T17S-R13E |
| AMC 399800          | JHS-27            | 13763                     | 3070          |                          |               | SEC25-T17S-R12E |
| AMC 401702          | MSP 88            | 13871                     | 1145          |                          |               | SEC25-T17S-R12E |
| AMC 401703          | MSP 89            | 13871                     | 1143          |                          |               | SEC25-T17S-R12E |
| AMC 401704          | MSP 90            | 13871                     | 1141          |                          |               | SEC25-T17S-R12E |
| AMC 416258          | ARNI-21           | 20121710268               |               |                          |               | SEC07-T18S-R13E |
| AMC 416259          | ARNI-22           | 20121710269               |               |                          |               | SEC07-T18S-R13E |
| AMC 416260          | ARNI-23           | 20121710270               |               |                          |               | SEC07-T18S-R13E |
| AMC 416261          | ARNI-24           | 20121710271               |               |                          |               | SEC07-T18S-R13E |
| AMC 416262          | ARNI-26           | 20121710272               |               |                          |               | SEC01-T18S-R12E |
| AMC 416263          | ARNI-29           | 20121710273               |               |                          |               | SEC04-T18S-R12E |
| AMC 421078          | ARNI-4            | 20130370748               |               |                          |               | SEC36-T17S-R12E |
| AMC 421079          | ARNI-11           | 20130370749               |               |                          |               | SEC36-T17S-R12E |
| AMC 421080          | DAN-1             | 20130370750               |               |                          |               | SEC36-T17S-R12E |
| AMC 421081          | DAN-2             | 20130370751               |               |                          |               | SEC36-T17S-R12E |

Date: 10/30/2017

## EXHIBIT A

County: Pima

State: AZ

| <u>BLM Serial #</u> | <u>Claim Name</u> | <u>Original Recording</u> |               | <u>Amended Recording</u> |               | <u>Location</u> |
|---------------------|-------------------|---------------------------|---------------|--------------------------|---------------|-----------------|
|                     |                   | <u>Recording #</u>        | <u>Page #</u> | <u>Recording #</u>       | <u>Page #</u> |                 |
| AMC 421082          | DIANA-1           | 20130370752               |               |                          |               | SEC36-T17S-R12E |
| AMC 421083          | DIANA-2           | 20130370753               |               |                          |               | SEC36-T17S-R12E |
| AMC 421084          | DIANA-3           | 20130370754               |               |                          |               | SEC36-T17S-R12E |
| AMC 421085          | DIANA-4           | 20130370755               |               |                          |               | SEC36-T17S-R12E |
| AMC 421086          | DIANA-5           | 20130370756               |               |                          |               | SEC36-T17S-R12E |
| AMC 421087          | DIANA-6           | 20130370757               |               |                          |               | SEC36-T17S-R12E |
| AMC 421088          | DIANA-7           | 20130370758               |               |                          |               | SEC36-T17S-R12E |
| AMC 421089          | DIANA-8           | 20130370759               |               |                          |               | SEC36-T17S-R12E |
| AMC 423776          | TAMRA-3           | 20131900491               |               |                          |               | SEC04-T18S-R12E |
| AMC 426773          | ARNI-1            | 20140450424               |               |                          |               | SEC04-T18S-R12E |
| AMC 426774          | ARNI-2            | 20140450425               |               |                          |               | SEC04-T18S-R12E |
| AMC 426775          | ARNI-3            | 20140450426               |               |                          |               | SEC04-T18S-R12E |
| AMC 426776          | ARNI-5            | 20140450427               |               |                          |               | SEC04-T18S-R12E |
| AMC 426777          | ARNI-6            | 20140450428               |               |                          |               | SEC04-T18S-R12E |
| AMC 426778          | ARNI-7            | 20140450429               |               |                          |               | SEC04-T18S-R12E |
| AMC 426779          | ARNI-8            | 20140450430               |               |                          |               | SEC05-T18S-R12E |
| AMC 426780          | ARNI-9            | 20140450431               |               |                          |               | SEC05-T18S-R12E |
| AMC 426781          | ARNI-10           | 20140450432               |               |                          |               | SEC05-T18S-R12E |
| AMC 426782          | ARNI-12           | 20140450433               |               |                          |               | SEC05-T18S-R12E |
| AMC 426783          | ARNI-13           | 20140450434               |               |                          |               | SEC04-T18S-R12E |
| AMC 426784          | ARNI-14           | 20140450435               |               |                          |               | SEC04-T18S-R12E |
| AMC 426785          | ARNI-15           | 20140450436               |               |                          |               | SEC04-T18S-R12E |
| AMC 426786          | ARNI-16           | 20140450437               |               |                          |               | SEC03-T18S-R12E |
| AMC 426787          | ARNI-17           | 20140450438               |               |                          |               | SEC10-T18S-R12E |
| AMC 426788          | ARNI-18           | 20140450439               |               |                          |               | SEC09-T18S-R12E |
| AMC 426789          | ARNI-19           | 20140450440               |               |                          |               | SEC10-T18S-R12E |
| AMC 426790          | ARNI-20           | 20140450441               |               |                          |               | SEC15-T18S-R12E |
| AMC 426791          | ARNI-25           | 20140450442               |               |                          |               | SEC15-T18S-R12E |
| AMC 426792          | ARNI-27           | 20140450443               |               |                          |               | SEC15-T18S-R12E |
| AMC 426793          | ARNI-28           | 20140450444               |               |                          |               | SEC15-T18S-R12E |
| AMC 426794          | ARNI-30           | 20140450445               |               |                          |               | SEC15-T18S-R12E |
| AMC 426795          | ARNI-31           | 20140450446               |               |                          |               | SEC16-T18S-R12E |
| AMC 426796          | ARNI-32           | 20140450447               |               |                          |               | SEC22-T18S-R12E |
| AMC 426797          | ARNI-33           | 20140450448               |               |                          |               | SEC22-T18S-R12E |
| AMC 426798          | ARNI-34           | 20140450449               |               |                          |               | SEC17-T18S-R12E |
| AMC 426799          | ARNI-35           | 20140450450               |               |                          |               | SEC17-T18S-R12E |
| AMC 426800          | ARNI-36           | 20140450451               |               |                          |               | SEC17-T18S-R12E |
| AMC 426801          | ARNI-37           | 20140450452               |               |                          |               | SEC10-T18S-R12E |

Date: 10/30/2017

PHOENIX, AZ 85001  
OCT 30 2017 10:45 AM



## EXHIBIT A

County: Pima

State: AZ

| <u>BLM Serial #</u>  | <u>Claim Name</u> | <u>Original Recording</u> |               | <u>Amended Recording</u> |               | <u>Location</u> |
|----------------------|-------------------|---------------------------|---------------|--------------------------|---------------|-----------------|
|                      |                   | <u>Recording #</u>        | <u>Page #</u> | <u>Recording #</u>       | <u>Page #</u> |                 |
| AMC 426802           | ARNI-38           | 20140450453               |               |                          |               | SEC15-T18S-R12E |
| AMC 426803           | ARNI-39           | 20140450454               |               |                          |               | SEC17-T18S-R12E |
| AMC 426804           | SIR-43            | 20140450455               |               |                          |               | SEC04-T18S-R12E |
| AMC 426805           | SIR-44            | 20140450456               |               |                          |               | SEC04-T18S-R12E |
| AMC 426806           | SIR-45            | 20140450457               |               |                          |               | SEC03-T18S-R12E |
| AMC 428291           | MSP-134R          | 20141570607               |               |                          |               | SEC21-T17S-R13E |
| AMC 428292           | MSP-136R          | 20141570608               |               |                          |               | SEC21-T17S-R13E |
| AMC 428293           | MSP-138R          | 20141570609               |               |                          |               | SEC21-T17S-R13E |
| AMC 429957           | ARNI-40           | 20143230506               |               |                          |               | SEC05-T18S-R12E |
| AMC 429958           | ARNI-41           | 20143230507               |               |                          |               | SEC05-T18S-R12E |
| AMC 429959           | ARNI-42           | 20143230508               |               |                          |               | SEC10-T18S-R12E |
| AMC 432480           | JD-1              | 20151560477               |               |                          |               | SEC04-T18S-R12E |
| AMC 432481           | JD-2              | 20151560478               |               |                          |               | SEC04-T18S-R12E |
| AMC 432482           | JD-3              | 20151560479               |               |                          |               | SEC04-T18S-R12E |
| AMC 432483           | JD-4              | 20151560480               |               |                          |               | SEC04-T18S-R12E |
| AMC 432484           | JD-5              | 20151560481               |               |                          |               | SEC04-T18S-R12E |
| AMC 432485           | JD-6              | 20151560482               |               |                          |               | SEC04-T18S-R12E |
| AMC 438941           | DLC-1             | 20162150608               |               |                          |               | SEC34-T17S-R12E |
| AMC 438942           | DLC-2             | 20162150609               |               |                          |               | SEC34-T17S-R12E |
| AMC 438943           | DLC-3             | 20162150610               |               |                          |               | SEC34-T17S-R12E |
| AMC 438944           | DLC-4             | 20162150611               |               |                          |               | SEC34-T17S-R12E |
| AMC 438945           | DLC-5             | 20162150612               |               |                          |               | SEC34-T17S-R12E |
| AMC 438946           | DLC-6             | 20162150613               |               |                          |               | SEC34-T17S-R12E |
| AMC 438947           | DLC-7             | 20162150614               |               |                          |               | SEC34-T17S-R12E |
| AMC 438948           | DLC-8             | 20162150615               |               |                          |               | SEC34-T17S-R12E |
| AMC 438949           | DLC-9             | 20162150616               |               |                          |               | SEC34-T17S-R12E |
| AMC 438950           | DLC-10            | 20162150617               |               |                          |               | SEC35-T17S-R12E |
| AMC 441650           | BFD-1             | 20170410409               |               |                          |               | SEC35-T17S-R12E |
| AMC 441651           | BFD-2             | 20170410410               |               |                          |               | SEC35-T17S-R12E |
| AMC 444577           | TAMRA-1R          | 20171500704               |               |                          |               | SEC04-T18S-R12E |
| AMC 444578           | TAMRA-2R          | 20171500705               |               |                          |               | SEC04-T18S-R12E |
| <b>No. Of Claims</b> | 543               |                           |               |                          |               |                 |

PHOENIX AREA  
 2016 JUL 29 A 10:40  
 15

**United States Department of the Interior**  
**Bureau of Land Management**  
 DIV OF LANDS, MINRLS & ENERGY  
 ONE N CENTRAL AVE  
 PHOENIX, AZ 85004 -4427  
 Phone: 602-417-9200

Receipt

No: 4219948

|  |  |
|--|--|
| <b>Transaction #:</b> 4335137  |  |
| <b>Date of Transaction:</b> 07/26/2018                                 |  |
| CUSTOMER:  |  |
| FREEPORT MCMORAN INC<br>333 N CENTRAL AVE<br>PHOENIX, AZ 85004-2121 US |  |

| LINE #        | QTY  | DESCRIPTION   | REMARKS          | UNIT PRICE | TOTAL              |
|---------------|------|---|------------------|------------|--------------------|
| 1             | 1.00 | LOCATABLE MINERALS / MINING CLAIMS- NOT NEW-UNADJUD, ONE AUTH NO. ONLY / MINING CLAIM MONEY RECEIVED<br><b>CASES:</b> AMC14600/\$84165.00 | 2019 MAINT (543) | - n/a -    | 84165.00           |
| <b>TOTAL:</b> |      |   |                  |            | <b>\$84,165.00</b> |

| PAYMENT INFORMATION |           |   |                      |
|---------------------|-----------|---|----------------------|
| 1                   | AMOUNT:   | 84165.00  | POSTMARKED: N/A      |
|                     | TYPE:     | CHECK   | RECEIVED: 07/26/2018 |
|                     | CHECK NO: | 0000901408  |                      |
|                     | NAME:     | FREEPORT MCMORAN INC<br>333 N CENTRAL AVE<br>PHOENIX AZ 85004-2121 US |                      |

|         |
|---------|
| REMARKS |
|         |

This receipt was generated by the automated BLM Collections and Billing System and is a paper representation of a portion of the official electronic record contained therein.





# EXHIBIT A

County: Pima

State: AZ

| BLM Serial # | Claim Name            | Original Recording |        | Amended Recording |        | Location        |
|--------------|-----------------------|--------------------|--------|-------------------|--------|-----------------|
|              |                       | Recording #        | Page # | Recording #       | Page # |                 |
| AMC 014600   | ANTICIPATION #11      | 818                | 547    | 20140440026       |        | SEC09-T18S-R12E |
| AMC 014610   | BLACK JACK #1         | 77                 | 289    | 2270              | 231    | SEC07-T18S-R12E |
| AMC 014611   | BLACK JACK #2         | 77                 | 288    | 2280              | 467    | SEC07-T18S-R12E |
| AMC 014612   | BLACK JACK #3         | 77                 | 287    | 2280              | 468    | SEC07-T18S-R12E |
| AMC 014613   | BLACK JACK #4         | 77                 | 286    | 2280              | 469    | SEC07-T18S-R12E |
| AMC 014614   | BLACK JACK EXT. NO. 1 | 380                | 37     | 20140440027       |        | SEC07-T18S-R12E |
| AMC 014615   | BLACK JACK EXT. NO. 2 | 380                | 38     | 20140440028       |        | SEC06-T18S-R12E |
| AMC 014616   | BLUE BELL 1           | 808                | 587    | 20140440029       |        | SEC10-T18S-R12E |
| AMC 014617   | BLUE BELL 2           | 808                | 588    | 20140440030       |        | SEC03-T18S-R12E |
| AMC 014618   | BLUE BELL 3           | 808                | 589    | 20140440031       |        | SEC03-T18S-R12E |
| AMC 014624   | BLUE BELL 9           | 808                | 595    | 20140440032       |        | SEC04-T18S-R12E |
| AMC 014628   | BLUE BELL 13          | 808                | 599    | 20140440033       |        | SEC04-T18S-R12E |
| AMC 014638   | BOUNDARY #7           | 1340               | 322    |                   |        | SEC22-T18S-R12E |
| AMC 014639   | BOUNDARY #8           | 1340               | 323    |                   |        | SEC22-T18S-R12E |
| AMC 014640   | BOUNDARY #9           | 1340               | 324    |                   |        | SEC22-T18S-R12E |
| AMC 014641   | BOUNDARY #10          | 1340               | 325    |                   |        | SEC22-T18S-R12E |
| AMC 014642   | BOUNDARY #11          | 1340               | 326    |                   |        | SEC22-T18S-R12E |
| AMC 014643   | BOUNDARY #12          | 1340               | 327    |                   |        | SEC22-T18S-R12E |
| AMC 014644   | BOUNDARY #13          | 1340               | 328    |                   |        | SEC22-T18S-R12E |
| AMC 014645   | BOUNDARY #14          | 1340               | 329    |                   |        | SEC22-T18S-R12E |
| AMC 014646   | BOUNDARY #15          | 1340               | 330    |                   |        | SEC22-T18S-R12E |
| AMC 014647   | BOUNDARY #16          | 1340               | 331    |                   |        | SEC22-T18S-R12E |
| AMC 014648   | BOUNDARY #17          | 1340               | 332    |                   |        | SEC22-T18S-R12E |
| AMC 014649   | BOUNDARY #18          | 1340               | 333    |                   |        | SEC22-T18S-R12E |
| AMC 014650   | BOUNDARY #19          | 1340               | 334    |                   |        | SEC22-T18S-R12E |
| AMC 014651   | BOUNDARY #20          | 1340               | 335    |                   |        | SEC22-T18S-R12E |
| AMC 014652   | BOUNDARY #21          | 1340               | 336    |                   |        | SEC22-T18S-R12E |
| AMC 014653   | BOUNDARY #22          | 1340               | 337    |                   |        | SEC22-T18S-R12E |
| AMC 014654   | BOUNDARY #23 FRACTION | 1340               | 338    | 20140440034       |        | SEC22-T18S-R12E |
| AMC 014655   | BOUNDARY #24 FRACTION | 1340               | 339    | 20140440035       |        | SEC22-T18S-R12E |
| AMC 014657   | COPPER EMPIRE #2      | 638                | 148    | 20140440036       |        | SEC09-T18S-R12E |
| AMC 014658   | COPPER EMPIRE #3      | 817                | 51     | 1306              | 308    | SEC09-T18S-R12E |
| AMC 014659   | COPPER EMPIRE #4      | 817                | 52     | 1306              | 309    | SEC09-T18S-R12E |
| AMC 014660   | COPPER EMPIRE #5      | 817                | 53     | 1306              | 310    | SEC09-T18S-R12E |
| AMC 014661   | COPPER EMPIRE #6      | 817                | 54     | 1306              | 311    | SEC09-T18S-R12E |
| AMC 014662   | COPPER EMPIRE #7      | 817                | 55     | 2838              | 178    | SEC09-T18S-R12E |

RECEIVED  
PIMA AZ STATE OFFICE

Date: 6/15/2017

## EXHIBIT A

County: Pima

State: AZ

| BLM Serial # | Claim Name                | Original Recording |        | Amended Recording |        | Location        |
|--------------|---------------------------|--------------------|--------|-------------------|--------|-----------------|
|              |                           | Recording #        | Page # | Recording #       | Page # |                 |
| AMC 014663   | COPPER EMPIRE #8          | 817                | 56     | 1306              | 313    | SEC09-T18S-R12E |
| AMC 014664   | COPPER EMPIRE #9          | 817                | 57     | 2838              | 179    | SEC04-T18S-R12E |
| AMC 014665   | COPPER EMPIRE #10         | 817                | 58     | 20140440037       |        | SEC10-T18S-R12E |
| AMC 014666   | COPPER GIANT #1           | 638                | 139    | 20140440038       |        | SEC05-T18S-R12E |
| AMC 014667   | COPPER GIANT #2           | 638                | 140    | 20140440039       |        | SEC04-T18S-R12E |
| AMC 014670   | COPPER GIANT #5           | 638                | 143    | 20140440040       |        | SEC05-T18S-R12E |
| AMC 014671   | COPPER GIANT #6           | 638                | 144    | 2731              | 376    | SEC05-T18S-R12E |
| AMC 014672   | COPPER GIANT #7           | 638                | 145    | 2731              | 377    | SEC05-T18S-R12E |
| AMC 014673   | COPPER GIANT #8           | 638                | 146    | 2731              | 378    | SEC05-T18S-R12E |
| AMC 014674   | COPPER JOHN EXTENSION #19 | 580                | 199    | 20140440041       |        | SEC20-T18S-R12E |
| AMC 014679   | COPPER JOHN EXTENSION #26 | 580                | 206    | 20140440042       |        | SEC17-T18S-R12E |
| AMC 014680   | COPPER JOHN EXTENSION #27 | 580                | 207    | 20140440043       |        | SEC20-T18S-R12E |
| AMC 014685   | COPPER JOHN EXTENSION #35 | 580                | 215    | 1049              | 251    | SEC17-T18S-R12E |
| AMC 014686   | COPPER JOHN EXTENSION #42 | 784                | 59     | 2740              | 104    | SEC09-T18S-R12E |
| AMC 014687   | COPPER JOHN EXTENSION #43 | 784                | 60     | 2740              | 105    | SEC09-T18S-R12E |
| AMC 014688   | DEC NO. 1                 | 2241               | 152    |                   |        | SEC07-T18S-R12E |
| AMC 014689   | DEC NO. 2                 | 2241               | 153    |                   |        | SEC07-T18S-R12E |
| AMC 014690   | ESCONDIDO #1              | 76                 | 623    | 1742              | 78     | SEC18-T18S-R12E |
| AMC 014691   | FRIJOLE                   | 76                 | 547    | 2965              | 149    | SEC17-T18S-R12E |
| AMC 014692   | HOPE #1                   | 1469               | 28     |                   |        | SEC07-T18S-R12E |
| AMC 014693   | HOPE #2                   | 1469               | 27     |                   |        | SEC18-T18S-R12E |
| AMC 014694   | JULY NO 1                 | 2331               | 293    |                   |        | SEC18-T18S-R12E |
| AMC 014695   | JULY NO 2                 | 2331               | 292    |                   |        | SEC18-T18S-R12E |
| AMC 014697   | LUCKY BOY #1              | 76                 | 547    | 1742              | 76     | SEC18-T18S-R12E |
| AMC 014698   | MAY 1                     | 1756               | 197    | 2838              | 177    | SEC09-T18S-R12E |
| AMC 014699   | MAY BIRD #2               | 890                | 286    | 2485              | 333    | SEC12-T18S-R11E |
| AMC 014700   | MAY BIRD #3               | 890                | 287    | 2485              | 334    | SEC12-T18S-R11E |
| AMC 014701   | MAY BIRD #4               | 890                | 288    | 2485              | 335    | SEC12-T18S-R11E |
| AMC 014702   | MAY BIRD #5               | 890                | 289    | 2485              | 336    | SEC12-T18S-R11E |
| AMC 014703   | MAY BIRD #6               | 890                | 290    | 2485              | 337    | SEC12-T18S-R11E |
| AMC 014704   | MAY BIRD #7               | 890                | 291    | 2485              | 338    | SEC12-T18S-R11E |
| AMC 014705   | MAY BIRD #9               | 977                | 133    | 2485              | 339    | SEC12-T18S-R11E |
| AMC 014706   | MAY BIRD #10              | 977                | 134    | 2485              | 340    | SEC12-T18S-R11E |
| AMC 014707   | MAY BIRD #11              | 977                | 135    | 2485              | 341    | SEC11-T18S-R11E |
| AMC 014708   | MAY BIRD #16              | 977                | 140    | 2485              | 342    | SEC12-T18S-R11E |

Date: 6/15/2017

RECEIVED  
BLM AZ STATE OFFICE

## EXHIBIT A

County: Pima

State: AZ

| BLM Serial # | Claim Name                | Original Recording |        | Amended Recording |        | Location        |
|--------------|---------------------------|--------------------|--------|-------------------|--------|-----------------|
|              |                           | Recording #        | Page # | Recording #       | Page # |                 |
| AMC 014709   | MAY BIRD #17              | 977                | 141    | 2485              | 343    | SEC12-T18S-R11E |
| AMC 014710   | MAY BIRD #18              | 977                | 142    | 2485              | 344    | SEC12-T18S-R11E |
| AMC 014711   | MAY BIRD #19              | 977                | 143    | 2485              | 345    | SEC12-T18S-R11E |
| AMC 014712   | MAY BIRD #21              | 977                | 145    | 2485              | 346    | SEC07-T18S-R12E |
| AMC 014713   | MAY BIRD #36              | 1484               | 547    | 2485              | 347    | SEC13-T18S-R11E |
| AMC 014714   | MAY BIRD #37              | 1484               | 548    | 2485              | 348    | SEC07-T18S-R12E |
| AMC 014715   | MAY BIRD #38              | 1484               | 549    | 2485              | 349    | SEC13-T18S-R11E |
| AMC 014716   | MAY BIRD #39              | 1484               | 550    | 2485              | 350    | SEC18-T18S-R12E |
| AMC 014717   | MAY BIRD #40              | 1484               | 551    | 2485              | 351    | SEC13-T18S-R11E |
| AMC 014718   | MAY BIRD #41              | 1484               | 552    | 2485              | 352    | SEC18-T18S-R12E |
| AMC 014719   | MAY BIRD #42              | 1484               | 553    | 2485              | 353    | SEC18-T18S-R12E |
| AMC 014720   | MAY BIRD #43              | 1484               | 554    | 2485              | 354    | SEC18-T18S-R12E |
| AMC 014721   | MAY BIRD #44              | 1484               | 555    | 2485              | 355    | SEC18-T18S-R12E |
| AMC 014722   | MAY BIRD #51              | 1484               | 562    | 2485              | 356    | SEC07-T18S-R12E |
| AMC 014723   | MAY BIRD #52              | 1484               | 563    | 2485              | 357    | SEC12-T18S-R11E |
| AMC 014724   | MAY BIRD #58              | 1484               | 569    | 2485              | 358    | SEC06-T18S-R12E |
| AMC 014725   | MAY BIRD #59              | 1484               | 570    | 20140440044       |        | SEC06-T18S-R12E |
| AMC 014726   | MAY BIRD #60              | 1484               | 571    | 2485              | 360    | SEC06-T18S-R12E |
| AMC 014727   | MAY BIRD #62              | 1484               | 573    | 2485              | 361    | SEC06-T18S-R12E |
| AMC 014728   | MONZONITE NO. 1           | 1602               | 116    |                   |        | SEC04-T18S-R12E |
| AMC 014729   | NEW YEARS EVE<br>EXT. #12 | 638                | 131    | 2731              | 379    | SEC09-T18S-R12E |
| AMC 014730   | NEW YEARS EVE<br>EXT. #13 | 638                | 132    | 2731              | 380    | SEC09-T18S-R12E |
| AMC 014731   | NEW YEARS EVE<br>EXT. #14 | 641                | 66     | 2731              | 381    | SEC09-T18S-R12E |
| AMC 014732   | NEW YEARS EVE<br>EXT. #15 | 638                | 133    | 2731              | 382    | SEC09-T18S-R12E |
| AMC 014733   | NEW YEARS EVE<br>EXT. #16 | 638                | 138    | 2747              | 206    | SEC08-T18S-R12E |
| AMC 014734   | NEW YEARS EVE<br>EXT. #17 | 638                | 129    | 2731              | 384    | SEC08-T18S-R12E |
| AMC 014735   | NEW YEARS EVE<br>EXT. #18 | 638                | 135    | 2731              | 385    | SEC08-T18S-R12E |
| AMC 014736   | NEW YEARS EVE<br>EXT. #19 | 638                | 130    | 2731              | 386    | SEC09-T18S-R12E |
| AMC 014737   | NEW YEARS EVE<br>EXT. #20 | 638                | 134    | 2731              | 387    | SEC08-T18S-R12E |
| AMC 014738   | NEW YEARS EVE<br>EXT. #21 | 638                | 137    | 2731              | 388    | SEC04-T18S-R12E |
| AMC 014739   | NEW YEARS EVE<br>EXT. #22 | 638                | 136    | 2747              | 205    | SEC08-T18S-R12E |
| AMC 014750   | OCTOBER NO. 2             | 2469               | 245    |                   |        | SEC12-T18S-R12E |

Date: 6/15/2017

RECEIVED  
 PIMA COUNTY  
 AZ STATE OFFICE  
 JUN 15 2017  
 10:07 AM  
 0700



## EXHIBIT A

County: Pima

State: AZ

| BLM Serial # | Claim Name               | Original Recording |        | Amended Recording |        | Location        |
|--------------|--------------------------|--------------------|--------|-------------------|--------|-----------------|
|              |                          | Recording #        | Page # | Recording #       | Page # |                 |
| AMC 014751   | PANA BLANCA EXT. NO. 1   | 784                | 62     | 20140440051       |        | SEC06-T18S-R12E |
| AMC 014752   | PANA BLANCA EXT. NO. 2   | 784                | 63     | 20140440052       |        | SEC07-T18S-R12E |
| AMC 014753   | PANA BLANCA EXT. NO. 3   | 784                | 64     | 20140440053       |        | SEC06-T18S-R12E |
| AMC 014754   | PANA BLANCA EXT. NO. 4   | 784                | 65     | 2379              | 304    | SEC06-T18S-R12E |
| AMC 014755   | PANA BLANCA EXT. NO. 5   | 784                | 66     | 20140440054       |        | SEC07-T18S-R12E |
| AMC 014756   | PANA BLANCA EXTENTION #6 | 784                | 68     | 2379              | 306    | SEC07-T18S-R12E |
| AMC 014757   | PANA BLANCA EXTENTION #7 | 784                | 67     | 2556              | 375    | SEC07-T18S-R12E |
| AMC 014758   | PANA BLANCA EXT. NO. 8   | 784                | 69     | 2379              | 308    | SEC12-T18S-R11E |
| AMC 014759   | P. B. NO. 2              | 2314               | 299    | 20140440055       |        | SEC07-T18S-R12E |
| AMC 014761   | P. B. NO. 8              | 2380               | 290    |                   |        | SEC08-T18S-R12E |
| AMC 014763   | PLADA #1                 | 2731               | 365    |                   |        | SEC08-T18S-R12E |
| AMC 014764   | PLADA #2                 | 2731               | 366    |                   |        | SEC09-T18S-R12E |
| AMC 014765   | PLADA #3                 | 2731               | 367    | 2747              | 207    | SEC08-T18S-R12E |
| AMC 014766   | PLADA #4                 | 2731               | 368    |                   |        | SEC09-T18S-R12E |
| AMC 014767   | PLADA #5                 | 2731               | 369    |                   |        | SEC09-T18S-R12E |
| AMC 014768   | PLADA #6                 | 2731               | 370    | 2769              | 82     | SEC09-T18S-R12E |
| AMC 014769   | QUARTZ HILL #3           | 1648               | 596    | 2485              | 362    | SEC18-T18S-R12E |
| AMC 014771   | RED HILL EXTENSION #2    | 512                | 412    | 20140440056       |        | SEC20-T18S-R12E |
| AMC 014772   | RED HILL EXTENSION #3    | 512                | 413    | 1049              | 254    | SEC20-T18S-R12E |
| AMC 014773   | RED HILL EXTENSION #6    | 646                | 241    | 20140440057       |        | SEC17-T18S-R12E |
| AMC 014778   | RED HILL EXTENSION #13   | 646                | 247    | 1049              | 256    | SEC17-T18S-R12E |
| AMC 014779   | RED HILL EXTENSION #17   | 821                | 78     | 1049              | 257    | SEC17-T18S-R12E |
| AMC 014781   | RESERVE NO. 7            | 822                | 486    | 20140440058       |        | SEC10-T18S-R12E |
| AMC 014782   | RESERVE NO. 8            | 822                | 487    |                   |        | SEC10-T18S-R12E |
| AMC 014783   | RESERVE NO. 9            | 822                | 488    | 20140440059       |        | SEC10-T18S-R12E |
| AMC 014784   | RESERVE NO. 10           | 822                | 489    |                   |        | SEC10-T18S-R12E |
| AMC 014786   | RESERVE NO. 12           | 822                | 491    |                   |        | SEC10-T18S-R12E |
| AMC 014787   | RESERVE NO. 13           | 822                | 492    | 20140440060       |        | SEC15-T18S-R12E |
| AMC 014788   | RESERVE NO. 14           | 822                | 493    |                   |        | SEC10-T18S-R12E |
| AMC 014798   | RESERVE #24              | 923                | 583    | 20140440061       |        | SEC15-T18S-R12E |
| AMC 014799   | RESERVE #25              | 923                | 584    | 20140440062       |        | SEC15-T18S-R12E |

Date: 6/15/2017

RECEIVED  
 PIMA COUNTY  
 CLERK'S OFFICE  
 JUN 15 2017 10:07 AM

## EXHIBIT A

County: Pima

State: AZ

| BLM Serial # | Claim Name                 | Original Recording |        | Amended Recording |        | Location        |
|--------------|----------------------------|--------------------|--------|-------------------|--------|-----------------|
|              |                            | Recording #        | Page # | Recording #       | Page # |                 |
| AMC 014801   | RESERVE #27                | 923                | 586    | 20140440063       |        | SEC15-T18S-R12E |
| AMC 014802   | RESERVE #28                | 923                | 587    | 20140440064       |        | SEC15-T18S-R12E |
| AMC 014803   | RESERVE #29                | 935                | 566    |                   |        | SEC15-T18S-R12E |
| AMC 014804   | RESERVE #30                | 923                | 588    |                   |        | SEC15-T18S-R12E |
| AMC 014805   | RESERVE #31                | 923                | 589    | 20140440065       |        | SEC15-T18S-R12E |
| AMC 014806   | RESERVE #32                | 923                | 590    |                   |        | SEC15-T18S-R12E |
| AMC 014809   | RESERVE NO. 36<br>FRACTION | 2302               | 215    |                   |        | SEC15-T18S-R12E |
| AMC 014810   | RESERVE NO. 37<br>FRACTION | 2302               | 216    |                   |        | SEC15-T18S-R12E |
| AMC 014811   | RESERVE NO. 38<br>FRACTION | 2302               | 217    |                   |        | SEC15-T18S-R12E |
| AMC 014812   | RESERVE NO. 39<br>FRACTION | 2302               | 218    |                   |        | SEC15-T18S-R12E |
| AMC 014813   | SEPT. NO 4                 | 2331               | 291    |                   |        | SEC06-T18S-R12E |
| AMC 014814   | SEPT. NO 5                 | 2331               | 290    |                   |        | SEC12-T18S-R11E |
| AMC 014815   | SEPT. NO 6                 | 2331               | 289    |                   |        | SEC12-T18S-R11E |
| AMC 014835   | VIRGINIA #1                | 1734               | 53     | 1746              | 522    | SEC17-T18S-R12E |
| AMC 014836   | VIRGINIA #2                | 1734               | 54     | 1746              | 523    | SEC17-T18S-R12E |
| AMC 014837   | VIRGINIA #3                | 1734               | 55     | 1746              | 524    | SEC17-T18S-R12E |
| AMC 19084    | Rich 1                     | 3934               | 532    |                   |        | SEC34-T17S-R13E |
| AMC 19086    | Rich 3                     | 3934               | 534    |                   |        | SEC34-T17S-R13E |
| AMC 19088    | Rich 5                     | 3934               | 536    |                   |        | SEC34-T17S-R13E |
| AMC 19090    | Rich 7                     | 3934               | 538    |                   |        | SEC34-T17S-R13E |
| AMC 19092    | Rich 9                     | 3934               | 540    |                   |        | SEC27-T17S-R13E |
| AMC 19094    | Rich 11                    | 3934               | 542    |                   |        | SEC27-T17S-R13E |
| AMC 19096    | Rich 13                    | 2233               | 16     |                   |        | SEC27-T17S-R13E |
| AMC 19098    | Rich 15                    | 2233               | 18     |                   |        | SEC27-T17S-R13E |
| AMC 19100    | Rich 17                    | 2233               | 20     |                   |        | SEC27-T17S-R13E |
| AMC 19102    | Rich 19                    | 3934               | 544    |                   |        | SEC27-T17S-R13E |
| AMC 19104    | Rich 21                    | 3934               | 546    |                   |        | SEC27-T17S-R13E |
| AMC 19106    | Rich 23                    | 3934               | 548    |                   |        | SEC27-T17S-R13E |
| AMC 19108    | Rich 25                    | 3934               | 550    |                   |        | SEC27-T17S-R13E |
| AMC 19110    | Rich 27                    | 3934               | 552    |                   |        | SEC34-T17S-R13E |
| AMC 19111    | Rich 28                    | 3934               | 553    |                   |        | SEC34-T17S-R13E |
| AMC 19112    | Rich 29                    | 3934               | 554    |                   |        | SEC34-T17S-R13E |
| AMC 19114    | Rich 31                    | 3934               | 556    |                   |        | SEC34-T17S-R13E |
| AMC 19115    | Rich 32                    | 3934               | 557    |                   |        | SEC34-T17S-R13E |
| AMC 19278    | Eric 10                    | 2220               | 175    |                   |        | SEC34-T17S-R13E |
| AMC 19280    | Eric 12                    | 2220               | 177    |                   |        | SEC34-T17S-R13E |

Date: 6/15/2017

RECEIVED  
 PIMA COUNTY STATE OFFICE  
 2017 JUN 15 10:27 AM

## EXHIBIT A

County: Pima

State: AZ

| BLM Serial # | Claim Name       | Original Recording |        | Amended Recording |        | Location        |
|--------------|------------------|--------------------|--------|-------------------|--------|-----------------|
|              |                  | Recording #        | Page # | Recording #       | Page # |                 |
| AMC 19282    | Eric 14          | 2220               | 179    |                   |        | SEC34-T17S-R13E |
| AMC 19284    | Eric 16          | 2220               | 181    |                   |        | SEC34-T17S-R13E |
| AMC 19286    | Eric 18          | 3934               | 527    |                   |        | SEC34-T17S-R13E |
| AMC 19292    | Eric 24          | 2220               | 189    |                   |        | SEC34-T17S-R13E |
| AMC 19294    | Eric 26          | 2220               | 191    |                   |        | SEC34-T17S-R13E |
| AMC 19296    | Eric 28          | 2220               | 193    |                   |        | SEC34-T17S-R13E |
| AMC 19298    | Eric 30          | 2220               | 195    |                   |        | SEC34-T17S-R13E |
| AMC 19300    | Eric 32          | 2220               | 197    |                   |        | SEC34-T17S-R13E |
| AMC 19302    | Eric 34          | 2220               | 199    |                   |        | SEC27-T17S-R13E |
| AMC 19304    | Eric 36          | 2220               | 201    |                   |        | SEC27-T17S-R13E |
| AMC 19306    | Eric 38          | 2220               | 203    |                   |        | SEC27-T17S-R13E |
| AMC 19308    | Eric 40          | 2220               | 205    |                   |        | SEC27-T17S-R13E |
| AMC 19310    | Eric 42          | 2220               | 207    |                   |        | SEC27-T17S-R13E |
| AMC 19314    | Eric 46          | 2238               | 305    |                   |        | SEC27-T17S-R13E |
| AMC 19316    | Eric 48          | 2238               | 303    |                   |        | SEC27-T17S-R13E |
| AMC 19318    | Eric 50          | 2238               | 301    |                   |        | SEC27-T17S-R13E |
| AMC 267429   | COPPER EMPIRE #1 | 8011               | 2127   |                   |        | SEC09-T18S-R12E |
| AMC 343975   | OXIDE 7          | 10401              | 217    | 20140440045       |        | SEC05-T18S-R12E |
| AMC 343976   | OXIDE 8          | 10401              | 219    | 20140440046       |        | SEC05-T18S-R12E |
| AMC 343979   | OXIDE 11         | 10401              | 225    | 20140440047       |        | SEC05-T18S-R12E |
| AMC 343980   | OXIDE 12         | 10401              | 227    | 20140440048       |        | SEC05-T18S-R12E |
| AMC 343983   | OXIDE 15         | 10401              | 233    | 20140440049       |        | SEC05-T18S-R12E |
| AMC 343995   | OXIDE 27         | 10401              | 257    | 20140440050       |        | SEC05-T18S-R12E |
| AMC 343996   | OXIDE 28         | 10401              | 259    |                   |        | SEC05-T18S-R12E |
| AMC 343997   | OXIDE 29         | 10401              | 261    |                   |        | SEC05-T18S-R12E |
| AMC 343998   | OXIDE 30         | 10401              | 263    |                   |        | SEC05-T18S-R12E |
| AMC 343999   | OXIDE 31         | 10401              | 265    |                   |        | SEC05-T18S-R12E |
| AMC 354965   | JAKE #1          | 11455              | 2469   |                   |        | SEC11-T18S-R12E |
| AMC 354966   | JAKE #2          | 11455              | 2471   |                   |        | SEC11-T18S-R12E |
| AMC 354967   | JAKE #3          | 11455              | 2473   |                   |        | SEC11-T18S-R12E |
| AMC 354968   | JAKE #4          | 11455              | 2475   |                   |        | SEC11-T18S-R12E |
| AMC 354969   | JAKE #5          | 11455              | 2477   | 13425             | 16     | SEC11-T18S-R12E |
| AMC 354970   | JAKE #6          | 11455              | 2479   | 13425             | 18     | SEC11-T18S-R12E |
| AMC 354971   | JAKE #7          | 11455              | 2481   | 13425             | 20     | SEC11-T18S-R12E |
| AMC 354972   | JAKE #8          | 11455              | 2483   |                   |        | SEC11-T18S-R12E |
| AMC 354973   | JAKE #9          | 11455              | 2485   |                   |        | SEC11-T18S-R12E |
| AMC 354974   | JAKE #10         | 11455              | 2487   |                   |        | SEC11-T18S-R12E |
| AMC 354975   | JAKE #11         | 11455              | 2489   |                   |        | SEC11-T18S-R12E |

Date: 6/15/2017



## EXHIBIT A

County: Pima

State: AZ

| BLM Serial # | Claim Name | Original Recording |        | Amended Recording |        | Location        |
|--------------|------------|--------------------|--------|-------------------|--------|-----------------|
|              |            | Recording #        | Page # | Recording #       | Page # |                 |
| AMC 354976   | JAKE #12   | 11455              | 2491   |                   |        | SEC11-T18S-R12E |
| AMC 354977   | JAKE #13   | 11455              | 2493   | 13425             | 22     | SEC11-T18S-R12E |
| AMC 354978   | JAKE #14   | 11455              | 2495   | 13425             | 24     | SEC11-T18S-R12E |
| AMC 354979   | JAKE #15   | 11455              | 2497   | 13425             | 26     | SEC11-T18S-R12E |
| AMC 354980   | JAKE #16   | 11455              | 2499   | 13425             | 28     | SEC12-T18S-R12E |
| AMC 354981   | JAKE #17   | 11455              | 2501   | 13425             | 30     | SEC12-T18S-R12E |
| AMC 354982   | JAKE #18   | 11455              | 2503   | 13425             | 32     | SEC12-T18S-R12E |
| AMC 354983   | JAKE #19   | 11455              | 2505   | 13425             | 34     | SEC12-T18S-R12E |
| AMC 354984   | JAKE #20   | 11455              | 2507   | 13425             | 36     | SEC12-T18S-R12E |
| AMC 354985   | JAKE #21   | 11455              | 2509   | 13425             | 38     | SEC12-T18S-R12E |
| AMC 354986   | JAKE #22   | 11455              | 2511   | 13425             | 40     | SEC12-T18S-R12E |
| AMC 354987   | JAKE #23   | 11455              | 2513   | 13425             | 42     | SEC12-T18S-R12E |
| AMC 354988   | JAKE #24   | 11455              | 2515   | 13425             | 44     | SEC12-T18S-R12E |
| AMC 354989   | JAKE #25   | 11455              | 2517   | 13425             | 46     | SEC12-T18S-R12E |
| AMC 354990   | JAKE #26   | 11455              | 2519   | 13425             | 48     | SEC12-T18S-R12E |
| AMC 354992   | JAKE #28   | 11455              | 2523   | 13425             | 50     | SEC12-T18S-R12E |
| AMC 354993   | JAKE #29   | 11455              | 2525   | 13425             | 52     | SEC12-T18S-R12E |
| AMC 354994   | JAKE #30   | 11455              | 2527   | 13425             | 54     | SEC12-T18S-R12E |
| AMC 354995   | JAKE #31   | 11455              | 2529   | 13425             | 56     | SEC12-T18S-R12E |
| AMC 354996   | JAKE #32   | 11455              | 2531   | 13425             | 58     | SEC12-T18S-R12E |
| AMC 354997   | JAKE #33   | 11455              | 2533   | 13425             | 60     | SEC12-T18S-R12E |
| AMC 354998   | JAKE #34   | 11455              | 2535   | 13425             | 62     | SEC12-T18S-R12E |
| AMC 354999   | JAKE #35   | 11455              | 2537   | 13478             | 4      | SEC12-T18S-R12E |
| AMC 355000   | JAKE #36   | 11455              | 2539   | 13478             | 2      | SEC12-T18S-R12E |
| AMC 389694   | SIR #35    | 13245              | 621    |                   |        | SEC01-T18S-R12E |
| AMC 389695   | SIR #36    | 13245              | 623    |                   |        | SEC01-T18S-R12E |
| AMC 389696   | SIR #37    | 13245              | 625    |                   |        | SEC04-T18S-R12E |
| AMC 389697   | SIR #38    | 13245              | 627    |                   |        | SEC04-T18S-R12E |
| AMC 389698   | SIR #39    | 13245              | 629    |                   |        | SEC04-T18S-R12E |
| AMC 389699   | SIR #40    | 13245              | 631    |                   |        | SEC04-T18S-R12E |
| AMC 389700   | SIR #41    | 13245              | 633    |                   |        | SEC04-T18S-R12E |
| AMC 389701   | SIR #42    | 13245              | 635    |                   |        | SEC04-T18S-R12E |
| AMC 390053   | BND #1     | 13258              | 219    |                   |        | SEC23-T18S-R12E |
| AMC 390054   | BND #2     | 13258              | 221    |                   |        | SEC23-T18S-R12E |
| AMC 390055   | BND #3     | 13258              | 223    |                   |        | SEC23-T18S-R12E |
| AMC 390056   | BND #4     | 13258              | 225    |                   |        | SEC23-T18S-R12E |
| AMC 390057   | BND #5     | 13258              | 227    |                   |        | SEC23-T18S-R12E |
| AMC 390058   | BND #6     | 13258              | 229    |                   |        | SEC23-T18S-R12E |

Date: 6/15/2017

## EXHIBIT A

County: Pima

State: AZ

| BLM Serial # | Claim Name | Original Recording |        | Amended Recording |        | Location        |
|--------------|------------|--------------------|--------|-------------------|--------|-----------------|
|              |            | Recording #        | Page # | Recording #       | Page # |                 |
| AMC 390059   | BND #7     | 13258              | 231    |                   |        | SEC23-T18S-R12E |
| AMC 392440   | CGO-1      | 13312              | 161    |                   |        | SEC05-T18S-R12E |
| AMC 394411   | ANT-5      | 13373              | 37     |                   |        | SEC10-T18S-R12E |
| AMC 395462   | JAKE #27R  | 13442              | 8      |                   |        | SEC12-T18S-R12E |
| AMC 395849   | SIR #44    | 13477              | 139    |                   |        | SEC02-T18S-R12E |
| AMC 395850   | SIR #45    | 13477              | 141    |                   |        | SEC02-T18S-R12E |
| AMC 395851   | SIR #46    | 13477              | 143    |                   |        | SEC02-T18S-R12E |
| AMC 395852   | SIR #47    | 13477              | 145    |                   |        | SEC02-T18S-R12E |
| AMC 395853   | SIR #48    | 13477              | 147    |                   |        | SEC02-T18S-R12E |
| AMC 395854   | SIR #49    | 13477              | 149    |                   |        | SEC02-T18S-R12E |
| AMC 395855   | SIR #50    | 13477              | 151    |                   |        | SEC01-T18S-R12E |
| AMC 395856   | SIR #51    | 13477              | 153    |                   |        | SEC01-T18S-R12E |
| AMC 395857   | SIR #52    | 13477              | 155    |                   |        | SEC01-T18S-R12E |
| AMC 395858   | SIR #53    | 13477              | 157    |                   |        | SEC01-T18S-R12E |
| AMC 395859   | SIR #54    | 13477              | 159    |                   |        | SEC12-T18S-R12E |
| AMC 395860   | SIR #55    | 13477              | 161    |                   |        | SEC12-T18S-R12E |
| AMC 395861   | SIR #56    | 13477              | 163    |                   |        | SEC12-T18S-R12E |
| AMC 395862   | SIR #57    | 13477              | 165    |                   |        | SEC12-T18S-R12E |
| AMC 395863   | SIR #58    | 13477              | 167    |                   |        | SEC01-T18S-R12E |
| AMC 396113   | TATE-1     | 13496              | 484    |                   |        | SEC04-T18S-R12E |
| AMC 396114   | TATE-2     | 13496              | 486    |                   |        | SEC04-T18S-R12E |
| AMC 396115   | TATE-3     | 13496              | 488    |                   |        | SEC04-T18S-R12E |
| AMC 396116   | TATE-4     | 13496              | 490    |                   |        | SEC04-T18S-R12E |
| AMC 396508   | CONHILL-1R | 13543              | 290    |                   |        | SEC18-T18S-R12E |
| AMC 396509   | MSP-1      | 13543              | 292    |                   |        | SEC35-T17S-R12E |
| AMC 396510   | MSP-2      | 13543              | 294    |                   |        | SEC35-T17S-R12E |
| AMC 396511   | MSP-3      | 13543              | 296    |                   |        | SEC35-T17S-R12E |
| AMC 396512   | MSP-4      | 13543              | 298    |                   |        | SEC35-T17S-R12E |
| AMC 396513   | MSP-5      | 13543              | 300    |                   |        | SEC35-T17S-R12E |
| AMC 396514   | MSP-6      | 13543              | 302    |                   |        | SEC35-T17S-R12E |
| AMC 396515   | MSP-7      | 13543              | 304    |                   |        | SEC35-T17S-R12E |
| AMC 396516   | MSP-8      | 13543              | 306    |                   |        | SEC35-T17S-R12E |
| AMC 396517   | MSP-9      | 13543              | 308    |                   |        | SEC35-T17S-R12E |
| AMC 396518   | MSP-10     | 13543              | 310    |                   |        | SEC35-T17S-R12E |
| AMC 396519   | MSP-11     | 13543              | 312    |                   |        | SEC35-T17S-R12E |
| AMC 396520   | MSP-12     | 13543              | 314    |                   |        | SEC35-T17S-R12E |
| AMC 396521   | MSP-13     | 13543              | 316    |                   |        | SEC35-T17S-R12E |
| AMC 396522   | MSP-14     | 13543              | 318    |                   |        | SEC35-T17S-R12E |

Date: 6/15/2017

RECEIVED  
 PIMA COUNTY STATE OFFICE  
 JUN 15 2017

## EXHIBIT A

County: Pima

State: AZ

| <u>BLM Serial #</u> | <u>Claim Name</u> | <u>Original Recording</u> |               | <u>Amended Recording</u> |               | <u>Location</u> |
|---------------------|-------------------|---------------------------|---------------|--------------------------|---------------|-----------------|
|                     |                   | <u>Recording #</u>        | <u>Page #</u> | <u>Recording #</u>       | <u>Page #</u> |                 |
| AMC 396523          | MSP-15            | 13543                     | 320           |                          |               | SEC35-T17S-R12E |
| AMC 396524          | MSP-16            | 13543                     | 322           |                          |               | SEC35-T17S-R12E |
| AMC 396525          | MSP-17            | 13543                     | 324           |                          |               | SEC35-T17S-R12E |
| AMC 396526          | MSP-18            | 13543                     | 326           |                          |               | SEC35-T17S-R12E |
| AMC 396527          | MSP-19            | 13543                     | 328           |                          |               | SEC35-T17S-R12E |
| AMC 396528          | MSP-20            | 13543                     | 330           |                          |               | SEC35-T17S-R12E |
| AMC 396529          | MSP-21            | 13543                     | 332           |                          |               | SEC35-T17S-R12E |
| AMC 396530          | MSP-22            | 13543                     | 334           |                          |               | SEC35-T17S-R12E |
| AMC 396531          | MSP-23            | 13543                     | 336           |                          |               | SEC26-T17S-R12E |
| AMC 396532          | MSP-24            | 13543                     | 338           |                          |               | SEC26-T17S-R12E |
| AMC 396533          | MSP-25            | 13543                     | 340           |                          |               | SEC26-T17S-R12E |
| AMC 396534          | MSP-26            | 13543                     | 342           |                          |               | SEC25-T17S-R12E |
| AMC 396535          | MSP-27            | 13543                     | 344           |                          |               | SEC25-T17S-R12E |
| AMC 396536          | MSP-28            | 13543                     | 346           |                          |               | SEC25-T17S-R12E |
| AMC 396537          | MSP-29            | 13543                     | 348           |                          |               | SEC25-T17S-R12E |
| AMC 396538          | MSP-30            | 13543                     | 350           |                          |               | SEC25-T17S-R12E |
| AMC 396539          | MSP-31            | 13543                     | 352           |                          |               | SEC25-T17S-R12E |
| AMC 396540          | MSP-32            | 13543                     | 354           |                          |               | SEC25-T17S-R12E |
| AMC 396541          | MSP-33            | 13543                     | 356           |                          |               | SEC25-T17S-R12E |
| AMC 396542          | MSP-34            | 13543                     | 358           |                          |               | SEC25-T17S-R12E |
| AMC 396543          | MSP-35            | 13543                     | 360           |                          |               | SEC25-T17S-R12E |
| AMC 396544          | MSP-36            | 13543                     | 362           |                          |               | SEC25-T17S-R12E |
| AMC 396545          | MSP-37            | 13543                     | 364           |                          |               | SEC25-T17S-R12E |
| AMC 396546          | MSP-38            | 13543                     | 366           |                          |               | SEC25-T17S-R12E |
| AMC 396547          | MSP-39            | 13543                     | 368           |                          |               | SEC25-T17S-R12E |
| AMC 396548          | MSP-40            | 13543                     | 370           |                          |               | SEC25-T17S-R12E |
| AMC 396549          | MSP-41            | 13543                     | 372           |                          |               | SEC25-T17S-R12E |
| AMC 396550          | MSP-42            | 13543                     | 374           |                          |               | SEC25-T17S-R12E |
| AMC 396551          | MSP-43            | 13543                     | 376           |                          |               | SEC25-T17S-R12E |
| AMC 396552          | MSP-44            | 13543                     | 378           |                          |               | SEC25-T17S-R12E |
| AMC 396553          | MSP-45            | 13543                     | 380           |                          |               | SEC25-T17S-R12E |
| AMC 396554          | MSP-46            | 13543                     | 382           |                          |               | SEC25-T17S-R12E |
| AMC 396555          | MSP-47            | 13543                     | 384           |                          |               | SEC25-T17S-R12E |
| AMC 396556          | MSP-48            | 13543                     | 386           |                          |               | SEC25-T17S-R12E |
| AMC 396557          | MSP-49            | 13543                     | 388           |                          |               | SEC25-T17S-R12E |
| AMC 396558          | MSP-50            | 13543                     | 390           |                          |               | SEC24-T17S-R12E |
| AMC 396559          | MSP-51            | 13543                     | 392           |                          |               | SEC24-T17S-R12E |
| AMC 396560          | MSP-52            | 13543                     | 394           |                          |               | SEC24-T17S-R12E |

Date: 6/15/2017

RECEIVED  
 CLM  
 AZ STATE OFFICE  
 6/15/2017



## EXHIBIT A

County: Pima

State: AZ

| BLM Serial # | Claim Name | Original Recording |        | Amended Recording |        | Location        |
|--------------|------------|--------------------|--------|-------------------|--------|-----------------|
|              |            | Recording #        | Page # | Recording #       | Page # |                 |
| AMC 396561   | MSP-53     | 13543              | 396    |                   |        | SEC24-T17S-R12E |
| AMC 396562   | MSP-54     | 13543              | 398    |                   |        | SEC24-T17S-R12E |
| AMC 396563   | MSP-55     | 13543              | 400    |                   |        | SEC24-T17S-R12E |
| AMC 396564   | MSP-56     | 13543              | 402    |                   |        | SEC24-T17S-R12E |
| AMC 396565   | MSP-57     | 13543              | 404    |                   |        | SEC24-T17S-R12E |
| AMC 396566   | MSP-58     | 13543              | 406    |                   |        | SEC24-T17S-R12E |
| AMC 396567   | MSP-59     | 13543              | 408    |                   |        | SEC24-T17S-R12E |
| AMC 396630   | MSP-60     | 13553              | 298    |                   |        | SEC24-T17S-R12E |
| AMC 396631   | MSP-61     | 13553              | 300    |                   |        | SEC24-T17S-R12E |
| AMC 396632   | MSP-62     | 13553              | 302    |                   |        | SEC24-T17S-R12E |
| AMC 396633   | MSP-63     | 13553              | 304    |                   |        | SEC24-T17S-R12E |
| AMC 396634   | MSP-64     | 13553              | 306    |                   |        | SEC24-T17S-R12E |
| AMC 396635   | MSP-65     | 13553              | 308    |                   |        | SEC24-T17S-R12E |
| AMC 396636   | MSP-66     | 13553              | 310    |                   |        | SEC24-T17S-R12E |
| AMC 396637   | MSP-67     | 13553              | 312    |                   |        | SEC24-T17S-R12E |
| AMC 396638   | MSP-68     | 13553              | 314    |                   |        | SEC24-T17S-R12E |
| AMC 396639   | MSP-69     | 13553              | 316    |                   |        | SEC19-T17S-R13E |
| AMC 396640   | MSP-70     | 13553              | 318    |                   |        | SEC19-T17S-R13E |
| AMC 396641   | MSP-71     | 13553              | 320    |                   |        | SEC19-T17S-R13E |
| AMC 396642   | MSP-72     | 13553              | 322    |                   |        | SEC19-T17S-R13E |
| AMC 396643   | MSP-73     | 13553              | 324    |                   |        | SEC19-T17S-R13E |
| AMC 396644   | MSP-74     | 13553              | 326    |                   |        | SEC19-T17S-R13E |
| AMC 396645   | MSP-75     | 13553              | 328    |                   |        | SEC19-T17S-R13E |
| AMC 396646   | MSP-76     | 13553              | 330    |                   |        | SEC35-T17S-R12E |
| AMC 396647   | MSP-77     | 13553              | 332    |                   |        | SEC35-T17S-R12E |
| AMC 396648   | RSR-6      | 13553              | 334    |                   |        | SEC26-T17S-R12E |
| AMC 396649   | RSR-8      | 13553              | 336    |                   |        | SEC26-T17S-R12E |
| AMC 396650   | RSR-10     | 13553              | 338    |                   |        | SEC26-T17S-R12E |
| AMC 396651   | RSR-12     | 13553              | 295    |                   |        | SEC26-T17S-R12E |
| AMC 396652   | RSR-14     | 13553              | 340    |                   |        | SEC26-T17S-R12E |
| AMC 396653   | RSR-16     | 13553              | 342    |                   |        | SEC26-T17S-R12E |
| AMC 396654   | RSR-18     | 13553              | 344    |                   |        | SEC26-T17S-R12E |
| AMC 396655   | RSR-20     | 13553              | 346    |                   |        | SEC26-T17S-R12E |
| AMC 396656   | RSR-22     | 13553              | 348    |                   |        | SEC26-T17S-R12E |
| AMC 396657   | RSR-23     | 13553              | 350    |                   |        | SEC34-T17S-R12E |
| AMC 396658   | RSR-24     | 13553              | 352    |                   |        | SEC26-T17S-R12E |
| AMC 396659   | RSR-25     | 13553              | 354    |                   |        | SEC34-T17S-R12E |
| AMC 396660   | RSR-26     | 13553              | 356    |                   |        | SEC34-T17S-R12E |

Date: 6/15/2017

RECEIVED  
 PIMA COUNTY  
 CLERK'S OFFICE  
 7/11/17

## EXHIBIT A

County: Pima

State: AZ

| BLM Serial # | Claim Name | Original Recording |        | Amended Recording |        | Location        |
|--------------|------------|--------------------|--------|-------------------|--------|-----------------|
|              |            | Recording #        | Page # | Recording #       | Page # |                 |
| AMC 396661   | RSR-27     | 13553              | 358    |                   |        | SEC26-T17S-R12E |
| AMC 396662   | RSR-28     | 13553              | 360    |                   |        | SEC26-T17S-R12E |
| AMC 396663   | RSR-29     | 13553              | 362    |                   |        | SEC26-T17S-R12E |
| AMC 396664   | RSR-30     | 13553              | 364    |                   |        | SEC26-T17S-R12E |
| AMC 396665   | RSR-31     | 13553              | 366    |                   |        | SEC26-T17S-R12E |
| AMC 396666   | RSR-32     | 13553              | 368    |                   |        | SEC26-T17S-R12E |
| AMC 396667   | RSR-33     | 13553              | 370    |                   |        | SEC26-T17S-R12E |
| AMC 396668   | RSR-34     | 13553              | 372    |                   |        | SEC26-T17S-R12E |
| AMC 396669   | RSR-35     | 13553              | 374    |                   |        | SEC26-T17S-R12E |
| AMC 396670   | RSR-36     | 13553              | 376    |                   |        | SEC26-T17S-R12E |
| AMC 396671   | RSR-37     | 13553              | 378    |                   |        | SEC26-T17S-R12E |
| AMC 396672   | RSR-38     | 13553              | 380    |                   |        | SEC26-T17S-R12E |
| AMC 396673   | RSR-39     | 13553              | 382    |                   |        | SEC26-T17S-R12E |
| AMC 396674   | RSR-40     | 13553              | 384    |                   |        | SEC26-T17S-R12E |
| AMC 396675   | RSR-41     | 13553              | 386    |                   |        | SEC26-T17S-R12E |
| AMC 396676   | RSR-42     | 13553              | 388    |                   |        | SEC26-T17S-R12E |
| AMC 396677   | RSR-43     | 13553              | 390    |                   |        | SEC26-T17S-R12E |
| AMC 396678   | RSR-44     | 13553              | 392    |                   |        | SEC26-T17S-R12E |
| AMC 396679   | RSR-45     | 13553              | 394    |                   |        | SEC26-T17S-R12E |
| AMC 397095   | MSP-78     | 13605              | 939    |                   |        | SEC26-T17S-R12E |
| AMC 397096   | MSP-79     | 13605              | 941    |                   |        | SEC26-T17S-R12E |
| AMC 397097   | MSP-80     | 13605              | 943    |                   |        | SEC26-T17S-R12E |
| AMC 397098   | MSP-81     | 13605              | 945    |                   |        | SEC26-T17S-R12E |
| AMC 397099   | MSP-82     | 13605              | 947    |                   |        | SEC26-T17S-R12E |
| AMC 397100   | MSP-83     | 13605              | 949    |                   |        | SEC26-T17S-R12E |
| AMC 397101   | MSP-84     | 13605              | 951    |                   |        | SEC26-T17S-R12E |
| AMC 397102   | MSP-85     | 13605              | 953    |                   |        | SEC25-T17S-R12E |
| AMC 397103   | MSP-86     | 13605              | 955    |                   |        | SEC25-T17S-R12E |
| AMC 397104   | MSP-87     | 13605              | 957    |                   |        | SEC25-T17S-R12E |
| AMC 397108   | MSP-91     | 13605              | 965    |                   |        | SEC25-T17S-R12E |
| AMC 397109   | MSP-92     | 13605              | 967    |                   |        | SEC25-T17S-R12E |
| AMC 397110   | MSP-93     | 13605              | 969    |                   |        | SEC25-T17S-R12E |
| AMC 397111   | MSP-94     | 13605              | 971    |                   |        | SEC25-T17S-R12E |
| AMC 397112   | MSP-95     | 13605              | 973    |                   |        | SEC30-T17S-R13E |
| AMC 397113   | MSP-96     | 13605              | 975    |                   |        | SEC30-T17S-R13E |
| AMC 397114   | MSP-97     | 13605              | 977    |                   |        | SEC30-T17S-R13E |
| AMC 397115   | MSP-98     | 13605              | 979    |                   |        | SEC30-T17S-R13E |
| AMC 397116   | MSP-99     | 13605              | 981    |                   |        | SEC01-T18S-R12E |

Date: 6/15/2017

RECEIVED  
 PIMA COUNTY  
 RECORDS  
 JUNE 15 2017

## EXHIBIT A

County: Pima

State: AZ

| <u>BLM Serial #</u> | <u>Claim Name</u> | <u>Original Recording</u> |               | <u>Amended Recording</u> |               | <u>Location</u> |
|---------------------|-------------------|---------------------------|---------------|--------------------------|---------------|-----------------|
|                     |                   | <u>Recording #</u>        | <u>Page #</u> | <u>Recording #</u>       | <u>Page #</u> |                 |
| AMC 397117          | MSP-100           | 13605                     | 983           |                          |               | SEC01-T18S-R12E |
| AMC 397118          | MSP-101           | 13605                     | 985           |                          |               | SEC20-T17S-R13E |
| AMC 397119          | MSP-102           | 13605                     | 987           |                          |               | SEC20-T17S-R13E |
| AMC 397120          | MSP-103           | 13605                     | 989           |                          |               | SEC20-T17S-R13E |
| AMC 397121          | MSP-104           | 13605                     | 991           |                          |               | SEC20-T17S-R13E |
| AMC 397122          | MSP-105           | 13605                     | 993           |                          |               | SEC20-T17S-R13E |
| AMC 397123          | MSP-106           | 13605                     | 995           |                          |               | SEC20-T17S-R13E |
| AMC 397124          | MSP-107           | 13605                     | 997           |                          |               | SEC20-T17S-R13E |
| AMC 397125          | MSP-108           | 13605                     | 999           |                          |               | SEC20-T17S-R13E |
| AMC 397126          | MSP-109           | 13605                     | 1001          |                          |               | SEC20-T17S-R13E |
| AMC 397127          | MSP-110           | 13605                     | 1003          |                          |               | SEC20-T17S-R13E |
| AMC 397128          | MSP-111           | 13605                     | 1005          |                          |               | SEC20-T17S-R13E |
| AMC 397129          | MSP-112           | 13605                     | 1007          |                          |               | SEC20-T17S-R13E |
| AMC 397130          | MSP-113           | 13605                     | 1009          |                          |               | SEC20-T17S-R13E |
| AMC 397131          | MSP-114           | 13605                     | 1011          |                          |               | SEC20-T17S-R13E |
| AMC 397132          | MSP-115           | 13605                     | 1013          |                          |               | SEC20-T17S-R13E |
| AMC 397133          | MSP-116           | 13605                     | 1015          |                          |               | SEC20-T17S-R13E |
| AMC 397134          | MSP-117           | 13605                     | 1017          |                          |               | SEC20-T17S-R13E |
| AMC 397135          | MSP-118           | 13605                     | 1019          |                          |               | SEC20-T17S-R13E |
| AMC 397136          | MSP-119           | 13605                     | 1021          |                          |               | SEC20-T17S-R13E |
| AMC 397137          | MSP-120           | 13605                     | 1023          |                          |               | SEC20-T17S-R13E |
| AMC 397138          | MSP-121           | 13605                     | 1025          |                          |               | SEC20-T17S-R13E |
| AMC 397139          | MSP-122           | 13605                     | 1027          |                          |               | SEC20-T17S-R13E |
| AMC 397140          | MSP-123           | 13605                     | 1029          |                          |               | SEC20-T17S-R13E |
| AMC 397141          | MSP-124           | 13605                     | 1031          |                          |               | SEC20-T17S-R13E |
| AMC 397142          | MSP-125           | 13605                     | 1033          |                          |               | SEC20-T17S-R13E |
| AMC 397143          | MSP-126           | 13605                     | 1035          |                          |               | SEC20-T17S-R13E |
| AMC 397144          | MSP-127           | 13605                     | 1037          |                          |               | SEC20-T17S-R13E |
| AMC 397145          | MSP-128           | 13605                     | 1039          |                          |               | SEC21-T17S-R13E |
| AMC 397146          | MSP-129           | 13605                     | 1041          |                          |               | SEC20-T17S-R13E |
| AMC 397147          | MSP-130           | 13605                     | 1043          |                          |               | SEC21-T17S-R13E |
| AMC 397148          | MSP-131           | 13605                     | 1045          |                          |               | SEC20-T17S-R13E |
| AMC 397149          | MSP-132           | 13605                     | 1047          |                          |               | SEC21-T17S-R13E |
| AMC 397150          | MSP-133           | 13605                     | 1049          |                          |               | SEC21-T17S-R13E |
| AMC 397152          | MSP-135           | 13605                     | 1053          |                          |               | SEC21-T17S-R13E |
| AMC 397154          | MSP-137           | 13605                     | 1057          |                          |               | SEC21-T17S-R13E |
| AMC 399774          | JHS-1             | 13763                     | 3018          |                          |               | SEC30-T17S-R13E |
| AMC 399775          | JHS-2             | 13763                     | 3020          |                          |               | SEC30-T17S-R13E |

RECEIVED  
PLM AZ STATE OFFICE

Date: 6/15/2017



## EXHIBIT A

County: Pima

State: AZ

| <u>BLM Serial #</u> | <u>Claim Name</u> | <u>Original Recording</u> |               | <u>Amended Recording</u> |               | <u>Location</u> |
|---------------------|-------------------|---------------------------|---------------|--------------------------|---------------|-----------------|
|                     |                   | <u>Recording #</u>        | <u>Page #</u> | <u>Recording #</u>       | <u>Page #</u> |                 |
| AMC 399776          | JHS-3             | 13763                     | 3022          |                          |               | SEC30-T17S-R13E |
| AMC 399777          | JHS-4             | 13763                     | 3024          |                          |               | SEC30-T17S-R13E |
| AMC 399778          | JHS-5             | 13763                     | 3026          |                          |               | SEC30-T17S-R13E |
| AMC 399779          | JHS-6             | 13763                     | 3028          |                          |               | SEC30-T17S-R13E |
| AMC 399780          | JHS-7             | 13763                     | 3030          |                          |               | SEC30-T17S-R13E |
| AMC 399781          | JHS-8             | 13763                     | 3032          |                          |               | SEC30-T17S-R13E |
| AMC 399782          | JHS-9             | 13763                     | 3034          |                          |               | SEC30-T17S-R13E |
| AMC 399783          | JHS-10            | 13763                     | 3036          |                          |               | SEC30-T17S-R13E |
| AMC 399784          | JHS-11            | 13763                     | 3038          |                          |               | SEC30-T17S-R13E |
| AMC 399785          | JHS-12            | 13763                     | 3040          |                          |               | SEC30-T17S-R13E |
| AMC 399786          | JHS-13            | 13763                     | 3042          |                          |               | SEC25-T17S-R12E |
| AMC 399787          | JHS-14            | 13763                     | 3044          |                          |               | SEC01-T18S-R12E |
| AMC 399788          | JHS-15            | 13763                     | 3046          |                          |               | SEC01-T18S-R12E |
| AMC 399789          | JHS-16            | 13763                     | 3048          |                          |               | SEC01-T18S-R12E |
| AMC 399790          | JHS-17            | 13763                     | 3050          |                          |               | SEC12-T18S-R12E |
| AMC 399791          | JHS-18            | 13763                     | 3052          |                          |               | SEC12-T18S-R12E |
| AMC 399792          | JHS-19            | 13763                     | 3054          |                          |               | SEC27-T17S-R13E |
| AMC 399793          | JHS-20            | 13763                     | 3056          |                          |               | SEC27-T17S-R13E |
| AMC 399794          | JHS-21            | 13763                     | 3058          |                          |               | SEC27-T17S-R13E |
| AMC 399795          | JHS-22            | 13763                     | 3060          |                          |               | SEC34-T17S-R12E |
| AMC 399796          | JHS-23            | 13763                     | 3062          |                          |               | SEC34-T17S-R13E |
| AMC 399797          | JHS-24            | 13763                     | 3064          |                          |               | SEC34-T17S-R13E |
| AMC 399798          | JHS-25            | 13763                     | 3066          |                          |               | SEC34-T17S-R13E |
| AMC 399799          | JHS-26            | 13763                     | 3068          |                          |               | SEC34-T17S-R13E |
| AMC 399800          | JHS-27            | 13763                     | 3070          |                          |               | SEC25-T17S-R12E |
| AMC 401702          | MSP 88            | 13871                     | 1145          |                          |               | SEC25-T17S-R12E |
| AMC 401703          | MSP 89            | 13871                     | 1143          |                          |               | SEC25-T17S-R12E |
| AMC 401704          | MSP 90            | 13871                     | 1141          |                          |               | SEC25-T17S-R12E |
| AMC 416258          | ARNI-21           | 20121710268               |               |                          |               | SEC07-T18S-R13E |
| AMC 416259          | ARNI-22           | 20121710269               |               |                          |               | SEC07-T18S-R13E |
| AMC 416260          | ARNI-23           | 20121710270               |               |                          |               | SEC07-T18S-R13E |
| AMC 416261          | ARNI-24           | 20121710271               |               |                          |               | SEC07-T18S-R13E |
| AMC 416262          | ARNI-26           | 20121710272               |               |                          |               | SEC01-T18S-R12E |
| AMC 416263          | ARNI-29           | 20121710273               |               |                          |               | SEC04-T18S-R12E |
| AMC 421078          | ARNI-4            | 20130370748               |               |                          |               | SEC36-T17S-R12E |
| AMC 421079          | ARNI-11           | 20130370749               |               |                          |               | SEC36-T17S-R12E |
| AMC 421080          | DAN-1             | 20130370750               |               |                          |               | SEC36-T17S-R12E |
| AMC 421081          | DAN-2             | 20130370751               |               |                          |               | SEC36-T17S-R12E |

Date: 6/15/2017

## EXHIBIT A

County: Pima

State: AZ

| <u>BLM Serial #</u> | <u>Claim Name</u> | <u>Original Recording</u> |               | <u>Amended Recording</u> |               | <u>Location</u> |
|---------------------|-------------------|---------------------------|---------------|--------------------------|---------------|-----------------|
|                     |                   | <u>Recording #</u>        | <u>Page #</u> | <u>Recording #</u>       | <u>Page #</u> |                 |
| AMC 421082          | DIANA-1           | 20130370752               |               |                          |               | SEC36-T17S-R12E |
| AMC 421083          | DIANA-2           | 20130370753               |               |                          |               | SEC36-T17S-R12E |
| AMC 421084          | DIANA-3           | 20130370754               |               |                          |               | SEC36-T17S-R12E |
| AMC 421085          | DIANA-4           | 20130370755               |               |                          |               | SEC36-T17S-R12E |
| AMC 421086          | DIANA-5           | 20130370756               |               |                          |               | SEC36-T17S-R12E |
| AMC 421087          | DIANA-6           | 20130370757               |               |                          |               | SEC36-T17S-R12E |
| AMC 421088          | DIANA-7           | 20130370758               |               |                          |               | SEC36-T17S-R12E |
| AMC 421089          | DIANA-8           | 20130370759               |               |                          |               | SEC36-T17S-R12E |
| AMC 423776          | TAMRA-3           | 20131900491               |               |                          |               | SEC36-T17S-R12E |
| AMC 426773          | ARNI-1            | 20140450424               |               |                          |               | SEC04-T18S-R12E |
| AMC 426774          | ARNI-2            | 20140450425               |               |                          |               | SEC04-T18S-R12E |
| AMC 426775          | ARNI-3            | 20140450426               |               |                          |               | SEC04-T18S-R12E |
| AMC 426776          | ARNI-5            | 20140450427               |               |                          |               | SEC04-T18S-R12E |
| AMC 426777          | ARNI-6            | 20140450428               |               |                          |               | SEC04-T18S-R12E |
| AMC 426778          | ARNI-7            | 20140450429               |               |                          |               | SEC04-T18S-R12E |
| AMC 426779          | ARNI-8            | 20140450430               |               |                          |               | SEC04-T18S-R12E |
| AMC 426780          | ARNI-9            | 20140450431               |               |                          |               | SEC05-T18S-R12E |
| AMC 426781          | ARNI-10           | 20140450432               |               |                          |               | SEC05-T18S-R12E |
| AMC 426782          | ARNI-12           | 20140450433               |               |                          |               | SEC05-T18S-R12E |
| AMC 426783          | ARNI-13           | 20140450434               |               |                          |               | SEC05-T18S-R12E |
| AMC 426784          | ARNI-14           | 20140450435               |               |                          |               | SEC04-T18S-R12E |
| AMC 426785          | ARNI-15           | 20140450436               |               |                          |               | SEC04-T18S-R12E |
| AMC 426786          | ARNI-16           | 20140450437               |               |                          |               | SEC04-T18S-R12E |
| AMC 426787          | ARNI-17           | 20140450438               |               |                          |               | SEC03-T18S-R12E |
| AMC 426788          | ARNI-18           | 20140450439               |               |                          |               | SEC10-T18S-R12E |
| AMC 426789          | ARNI-19           | 20140450440               |               |                          |               | SEC09-T18S-R12E |
| AMC 426790          | ARNI-20           | 20140450441               |               |                          |               | SEC10-T18S-R12E |
| AMC 426791          | ARNI-25           | 20140450442               |               |                          |               | SEC15-T18S-R12E |
| AMC 426792          | ARNI-27           | 20140450443               |               |                          |               | SEC15-T18S-R12E |
| AMC 426793          | ARNI-28           | 20140450444               |               |                          |               | SEC15-T18S-R12E |
| AMC 426794          | ARNI-30           | 20140450445               |               |                          |               | SEC15-T18S-R12E |
| AMC 426795          | ARNI-31           | 20140450446               |               |                          |               | SEC15-T18S-R12E |
| AMC 426796          | ARNI-32           | 20140450447               |               |                          |               | SEC16-T18S-R12E |
| AMC 426797          | ARNI-33           | 20140450448               |               |                          |               | SEC22-T18S-R12E |
| AMC 426798          | ARNI-34           | 20140450449               |               |                          |               | SEC22-T18S-R12E |
| AMC 426799          | ARNI-35           | 20140450450               |               |                          |               | SEC17-T18S-R12E |
| AMC 426800          | ARNI-36           | 20140450451               |               |                          |               | SEC17-T18S-R12E |
| AMC 426801          | ARNI-37           | 20140450452               |               |                          |               | SEC10-T18S-R12E |

Date: 6/15/2017

## EXHIBIT A

County: Pima

State: AZ

| <u>BLM Serial #</u>  | <u>Claim Name</u> | <u>Original Recording</u> |               | <u>Amended Recording</u> |               | <u>Location</u> |
|----------------------|-------------------|---------------------------|---------------|--------------------------|---------------|-----------------|
|                      |                   | <u>Recording #</u>        | <u>Page #</u> | <u>Recording #</u>       | <u>Page #</u> |                 |
| AMC 426802           | ARNI-38           | 20140450453               |               |                          |               | SEC15-T18S-R12E |
| AMC 426803           | ARNI-39           | 20140450454               |               |                          |               | SEC17-T18S-R12E |
| AMC 426804           | SIR-43            | 20140450455               |               |                          |               | SEC04-T18S-R12E |
| AMC 426805           | SIR-44            | 20140450456               |               |                          |               | SEC04-T18S-R12E |
| AMC 426806           | SIR-45            | 20140450457               |               |                          |               | SEC03-T18S-R12E |
| AMC 428291           | MSP-134R          | 20141570607               |               |                          |               | SEC21-T17S-R13E |
| AMC 428292           | MSP-136R          | 20141570608               |               |                          |               | SEC21-T17S-R13E |
| AMC 428293           | MSP-138R          | 20141570609               |               |                          |               | SEC21-T17S-R13E |
| AMC 429957           | ARNI-40           | 20143230506               |               |                          |               | SEC05-T18S-R12E |
| AMC 429958           | ARNI-41           | 20143230507               |               |                          |               | SEC05-T18S-R12E |
| AMC 429959           | ARNI-42           | 20143230508               |               |                          |               | SEC10-T18S-R12E |
| AMC 432480           | JD-1              | 20151560477               |               |                          |               | SEC04-T18S-R12E |
| AMC 432481           | JD-2              | 20151560478               |               |                          |               | SEC04-T18S-R12E |
| AMC 432482           | JD-3              | 20151560479               |               |                          |               | SEC04-T18S-R12E |
| AMC 432483           | JD-4              | 20151560480               |               |                          |               | SEC04-T18S-R12E |
| AMC 432484           | JD-5              | 20151560481               |               |                          |               | SEC04-T18S-R12E |
| AMC 432485           | JD-6              | 20151560482               |               |                          |               | SEC04-T18S-R12E |
| AMC 438941           | DLC-1             | 20162150608               |               |                          |               | SEC34-T17S-R12E |
| AMC 438942           | DLC-2             | 20162150609               |               |                          |               | SEC34-T17S-R12E |
| AMC 438943           | DLC-3             | 20162150610               |               |                          |               | SEC34-T17S-R12E |
| AMC 438944           | DLC-4             | 20162150611               |               |                          |               | SEC34-T17S-R12E |
| AMC 438945           | DLC-5             | 20162150612               |               |                          |               | SEC34-T17S-R12E |
| AMC 438946           | DLC-6             | 20162150613               |               |                          |               | SEC34-T17S-R12E |
| AMC 438947           | DLC-7             | 20162150614               |               |                          |               | SEC34-T17S-R12E |
| AMC 438948           | DLC-8             | 20162150615               |               |                          |               | SEC34-T17S-R12E |
| AMC 438949           | DLC-9             | 20162150616               |               |                          |               | SEC34-T17S-R12E |
| AMC 438950           | DLC-10            | 20162150617               |               |                          |               | SEC34-T17S-R12E |
| AMC 441650           | BFD-1             | 20170410409               |               |                          |               | SEC35-T17S-R12E |
| AMC 441651           | BFD-2             | 20170410410               |               |                          |               | SEC35-T17S-R12E |
| AMC 444577           | TAMRA-1R          | 20171500704               |               |                          |               | SEC35-T17S-R12E |
| AMC 444578           | TAMRA-2R          | 20171500705               |               |                          |               | SEC04-T18S-R12E |
| <b>No. Of Claims</b> | 543               |                           |               |                          |               | SEC04-T18S-R12E |

RECEIVED



**United States Department of the Interior**  
**Bureau of Land Management**  
 DIV OF LANDS, MINRLS & ENERGY  
 ONE N CENTRAL AVE  
 PHOENIX, AZ 85004 -4427  
 Phone: 602-417-9200

Receipt

No: 3908192

|   |  |
|---|--|
| <b>Transaction #:</b> 4017580   |  |
| <b>Date of Transaction:</b> 07/27/2017                                |  |
| CUSTOMER:   |  |
| FREEPORT MCMORAN INC<br>333 N CENTRAL AVE<br>PHOENIX,AZ 85004-2121 US |  |

| LINE #        | QTY  | DESCRIPTION  | REMARKS        | UNIT PRICE | TOTAL              |
|---------------|------|--|----------------|------------|--------------------|
| 1             | 1.00 | LOCATABLE MINERALS / MINING CLAIMS- NOT NEW-UNADJUD,ONE AUTH NO. ONLY / MINING CLAIM MONEY RECEIVED<br><b>CASES: AMC14600/\$84165.00</b> | 2018 MAINT/543 | - n/a -    | 84165.00           |
| <b>TOTAL:</b> |      |  |                |            | <b>\$84,165.00</b> |

| PAYMENT INFORMATION |           |   |             |            |  |
|---------------------|-----------|---|-------------|------------|--|
| 1                   | AMOUNT:   | 84165.00  | POSTMARKED: | N/A        |  |
|                     | TYPE:     | CHECK   | RECEIVED:   | 07/27/2017 |  |
|                     | CHECK NO: | 0000880826  |             |            |  |
|                     | NAME:     | FREEPORT MCMORAN INC<br>333 N CENTRAL AVE<br>PHOENIX AZ 85004-2121 US |             |            |  |

|         |
|---------|
| REMARKS |
|         |

This receipt was generated by the automated BLM Collections and Billing System and is a paper representation of a portion of the official electronic record contained therein.

LEAD FILES

AMC 14598

AMC 19084

AMC 19271

AMC 267423

AMC 343969

AMC 354965

AMC 389660

AMC 390053

AMC 392440

AMC 394407

AMC 395460

AMC 395849

AMC 396113

AMC 396508

AMC 396630

AMC 397095

AMC 399774

AMC 401702

AMC 416258

AMC 421078

AMC 423774

~~AMC 426773~~

AMC 426773

AMC 428291

AMC 429957

AMC 432480

AMC 438941

ENTERED  
AUG 24 2016  
BY: PM







## EXHIBIT A

County: Pima

State: AZ

| BLM Serial # | Claim Name               | Original Recording |        | Amended Recording |        | Location        |
|--------------|--------------------------|--------------------|--------|-------------------|--------|-----------------|
|              |                          | Recording #        | Page # | Recording #       | Page # |                 |
| AMC 014600   | ANTICIPATION #11         | 818                | 547    | 20140440026       |        | SEC09-T18S-R12E |
| AMC 014610   | BLACK JACK #1            | 77                 | 289    | 2270              | 231    | SEC07-T18S-R12E |
| AMC 014611   | BLACK JACK #2            | 77                 | 288    | 2280              | 467    | SEC07-T18S-R12E |
| AMC 014612   | BLACK JACK #3            | 77                 | 287    | 2280              | 468    | SEC07-T18S-R12E |
| AMC 014613   | BLACK JACK #4            | 77                 | 286    | 2280              | 469    | SEC07-T18S-R12E |
| AMC 014614   | BLACK JACK EXT. NO.<br>1 | 380                | 37     | 20140440027       |        | SEC07-T18S-R12E |
| AMC 014615   | BLACK JACK EXT. NO.<br>2 | 380                | 38     | 20140440028       |        | SEC06-T18S-R12E |
| AMC 014616   | BLUE BELL 1              | 808                | 587    | 20140440029       |        | SEC10-T18S-R12E |
| AMC 014617   | BLUE BELL 2              | 808                | 588    | 20140440030       |        | SEC03-T18S-R12E |
| AMC 014618   | BLUE BELL 3              | 808                | 589    | 20140440031       |        | SEC03-T18S-R12E |
| AMC 014624   | BLUE BELL 9              | 808                | 595    | 20140440032       |        | SEC04-T18S-R12E |
| AMC 014628   | BLUE BELL 13             | 808                | 599    | 20140440033       |        | SEC04-T18S-R12E |
| AMC 014638   | BOUNDARY #7              | 1340               | 322    |                   |        | SEC22-T18S-R12E |
| AMC 014639   | BOUNDARY #8              | 1340               | 323    |                   |        | SEC22-T18S-R12E |
| AMC 014640   | BOUNDARY #9              | 1340               | 324    |                   |        | SEC22-T18S-R12E |
| AMC 014641   | BOUNDARY #10             | 1340               | 325    |                   |        | SEC22-T18S-R12E |
| AMC 014642   | BOUNDARY #11             | 1340               | 326    |                   |        | SEC22-T18S-R12E |
| AMC 014643   | BOUNDARY #12             | 1340               | 327    |                   |        | SEC22-T18S-R12E |
| AMC 014644   | BOUNDARY #13             | 1340               | 328    |                   |        | SEC22-T18S-R12E |
| AMC 014645   | BOUNDARY #14             | 1340               | 329    |                   |        | SEC22-T18S-R12E |
| AMC 014646   | BOUNDARY #15             | 1340               | 330    |                   |        | SEC22-T18S-R12E |
| AMC 014647   | BOUNDARY #16             | 1340               | 331    |                   |        | SEC22-T18S-R12E |
| AMC 014648   | BOUNDARY #17             | 1340               | 332    |                   |        | SEC22-T18S-R12E |
| AMC 014649   | BOUNDARY #18             | 1340               | 333    |                   |        | SEC22-T18S-R12E |
| AMC 014650   | BOUNDARY #19             | 1340               | 334    |                   |        | SEC22-T18S-R12E |
| AMC 014651   | BOUNDARY #20             | 1340               | 335    |                   |        | SEC22-T18S-R12E |
| AMC 014652   | BOUNDARY #21             | 1340               | 336    |                   |        | SEC22-T18S-R12E |
| AMC 014653   | BOUNDARY #22             | 1340               | 337    |                   |        | SEC22-T18S-R12E |
| AMC 014654   | BOUNDARY #23<br>FRACTION | 1340               | 338    | 20140440034       |        | SEC22-T18S-R12E |
| AMC 014655   | BOUNDARY #24<br>FRACTION | 1340               | 339    | 20140440035       |        | SEC22-T18S-R12E |
| AMC 014657   | COPPER EMPIRE #2         | 638                | 148    | 20140440036       |        | SEC09-T18S-R12E |
| AMC 014658   | COPPER EMPIRE #3         | 817                | 51     | 1306              | 308    | SEC09-T18S-R12E |
| AMC 014659   | COPPER EMPIRE #4         | 817                | 52     | 1306              | 309    | SEC09-T18S-R12E |
| AMC 014660   | COPPER EMPIRE #5         | 817                | 53     | 1306              | 310    | SEC09-T18S-R12E |
| AMC 014661   | COPPER EMPIRE #6         | 817                | 54     | 1306              | 311    | SEC09-T18S-R12E |
| AMC 014662   | COPPER EMPIRE #7         | 817                | 55     | 2838              | 178    | SEC09-T18S-R12E |

Date: 8/3/2016

PHOENIX, ARIZONA

Page 1

2016 AUG 22 P 3: 56

RECEIVED  
BLM AZ STATE OFFICE

## EXHIBIT A

County: Pima

State: AZ

| BLM Serial # | Claim Name                | Original Recording |        | Amended Recording |        | Location        |
|--------------|---------------------------|--------------------|--------|-------------------|--------|-----------------|
|              |                           | Recording #        | Page # | Recording #       | Page # |                 |
| AMC 014663   | COPPER EMPIRE #8          | 817                | 56     | 1306              | 313    | SEC09-T18S-R12E |
| AMC 014664   | COPPER EMPIRE #9          | 817                | 57     | 2838              | 179    | SEC04-T18S-R12E |
| AMC 014665   | COPPER EMPIRE #10         | 817                | 58     | 20140440037       |        | SEC10-T18S-R12E |
| AMC 014666   | COPPER GIANT #1           | 638                | 139    | 20140440038       |        | SEC05-T18S-R12E |
| AMC 014667   | COPPER GIANT #2           | 638                | 140    | 20140440039       |        | SEC04-T18S-R12E |
| AMC 014670   | COPPER GIANT #5           | 638                | 143    | 20140440040       |        | SEC05-T18S-R12E |
| AMC 014671   | COPPER GIANT #6           | 638                | 144    | 2731              | 376    | SEC05-T18S-R12E |
| AMC 014672   | COPPER GIANT #7           | 638                | 145    | 2731              | 377    | SEC05-T18S-R12E |
| AMC 014673   | COPPER GIANT #8           | 638                | 146    | 2731              | 378    | SEC05-T18S-R12E |
| AMC 014674   | COPPER JOHN EXTENSION #19 | 580                | 199    | 20140440041       |        | SEC20-T18S-R12E |
| AMC 014679   | COPPER JOHN EXTENSION #26 | 580                | 206    | 20140440042       |        | SEC17-T18S-R12E |
| AMC 014680   | COPPER JOHN EXTENSION #27 | 580                | 207    | 20140440043       |        | SEC20-T18S-R12E |
| AMC 014685   | COPPER JOHN EXTENSION #35 | 580                | 215    | 1049              | 251    | SEC17-T18S-R12E |
| AMC 014686   | COPPER JOHN EXTENSION #42 | 784                | 59     | 2740              | 104    | SEC09-T18S-R12E |
| AMC 014687   | COPPER JOHN EXTENSION #43 | 784                | 60     | 2740              | 105    | SEC09-T18S-R12E |
| AMC 014688   | DEC NO. 1                 | 2241               | 152    |                   |        | SEC07-T18S-R12E |
| AMC 014689   | DEC NO. 2                 | 2241               | 153    |                   |        | SEC07-T18S-R12E |
| AMC 014690   | ESCONDIDO #1              | 76                 | 623    | 1742              | 78     | SEC18-T18S-R12E |
| AMC 014691   | FRIJOLE                   | 76                 | 547    | 2965              | 149    | SEC17-T18S-R12E |
| AMC 014692   | HOPE #1                   | 1469               | 28     |                   |        | SEC07-T18S-R12E |
| AMC 014693   | HOPE #2                   | 1469               | 27     |                   |        | SEC18-T18S-R12E |
| AMC 014694   | JULY NO 1                 | 2331               | 293    |                   |        | SEC18-T18S-R12E |
| AMC 014695   | JULY NO 2                 | 2331               | 292    |                   |        | SEC18-T18S-R12E |
| AMC 014697   | LUCKY BOY #1              | 76                 | 547    | 1742              | 76     | SEC18-T18S-R12E |
| AMC 014698   | MAY 1                     | 1756               | 197    | 2838              | 177    | SEC09-T18S-R12E |
| AMC 014699   | MAY BIRD #2               | 890                | 286    | 2485              | 333    | SEC12-T18S-R11E |
| AMC 014700   | MAY BIRD #3               | 890                | 287    | 2485              | 334    | SEC12-T18S-R11E |
| AMC 014701   | MAY BIRD #4               | 890                | 288    | 2485              | 335    | SEC12-T18S-R11E |
| AMC 014702   | MAY BIRD #5               | 890                | 289    | 2485              | 336    | SEC12-T18S-R11E |
| AMC 014703   | MAY BIRD #6               | 890                | 290    | 2485              | 337    | SEC12-T18S-R11E |
| AMC 014704   | MAY BIRD #7               | 890                | 291    | 2485              | 338    | SEC12-T18S-R11E |
| AMC 014705   | MAY BIRD #9               | 977                | 133    | 2485              | 339    | SEC12-T18S-R11E |
| AMC 014706   | MAY BIRD #10              | 977                | 134    | 2485              | 340    | SEC12-T18S-R11E |
| AMC 014707   | MAY BIRD #11              | 977                | 135    | 2485              | 341    | SEC11-T18S-R11E |
| AMC 014708   | MAY BIRD #16              | 977                | 140    | 2485              | 342    | SEC12-T18S-R11E |

Date: 8/3/2016

Page 2

PHOENIX, ARIZONA  
 2016 AUG 22 P 3: 56  
 BLM AZ STATE OFFICE

## EXHIBIT A

County: Pima

State: AZ

| <u>BLM Serial #</u> | <u>Claim Name</u>         | <u>Original Recording</u> |               | <u>Amended Recording</u> |               | <u>Location</u> |
|---------------------|---------------------------|---------------------------|---------------|--------------------------|---------------|-----------------|
|                     |                           | <u>Recording #</u>        | <u>Page #</u> | <u>Recording #</u>       | <u>Page #</u> |                 |
| AMC 014709          | MAY BIRD #17              | 977                       | 141           | 2485                     | 343           | SEC12-T18S-R11E |
| AMC 014710          | MAY BIRD #18              | 977                       | 142           | 2485                     | 344           | SEC12-T18S-R11E |
| AMC 014711          | MAY BIRD #19              | 977                       | 143           | 2485                     | 345           | SEC12-T18S-R11E |
| AMC 014712          | MAY BIRD #21              | 977                       | 145           | 2485                     | 346           | SEC07-T18S-R12E |
| AMC 014713          | MAY BIRD #36              | 1484                      | 547           | 2485                     | 347           | SEC13-T18S-R11E |
| AMC 014714          | MAY BIRD #37              | 1484                      | 548           | 2485                     | 348           | SEC07-T18S-R12E |
| AMC 014715          | MAY BIRD #38              | 1484                      | 549           | 2485                     | 349           | SEC13-T18S-R11E |
| AMC 014716          | MAY BIRD #39              | 1484                      | 550           | 2485                     | 350           | SEC18-T18S-R12E |
| AMC 014717          | MAY BIRD #40              | 1484                      | 551           | 2485                     | 351           | SEC13-T18S-R11E |
| AMC 014718          | MAY BIRD #41              | 1484                      | 552           | 2485                     | 352           | SEC18-T18S-R12E |
| AMC 014719          | MAY BIRD #42              | 1484                      | 553           | 2485                     | 353           | SEC18-T18S-R12E |
| AMC 014720          | MAY BIRD #43              | 1484                      | 554           | 2485                     | 354           | SEC18-T18S-R12E |
| AMC 014721          | MAY BIRD #44              | 1484                      | 555           | 2485                     | 355           | SEC18-T18S-R12E |
| AMC 014722          | MAY BIRD #51              | 1484                      | 562           | 2485                     | 356           | SEC07-T18S-R12E |
| AMC 014723          | MAY BIRD #52              | 1484                      | 563           | 2485                     | 357           | SEC12-T18S-R11E |
| AMC 014724          | MAY BIRD #58              | 1484                      | 569           | 2485                     | 358           | SEC06-T18S-R12E |
| AMC 014725          | MAY BIRD #59              | 1484                      | 570           | 20140440044              |               | SEC06-T18S-R12E |
| AMC 014726          | MAY BIRD #60              | 1484                      | 571           | 2485                     | 360           | SEC06-T18S-R12E |
| AMC 014727          | MAY BIRD #62              | 1484                      | 573           | 2485                     | 361           | SEC06-T18S-R12E |
| AMC 014728          | MONZONITE NO. 1           | 1602                      | 116           |                          |               | SEC04-T18S-R12E |
| AMC 014729          | NEW YEARS EVE<br>EXT. #12 | 638                       | 131           | 2731                     | 379           | SEC09-T18S-R12E |
| AMC 014730          | NEW YEARS EVE<br>EXT. #13 | 638                       | 132           | 2731                     | 380           | SEC09-T18S-R12E |
| AMC 014731          | NEW YEARS EVE<br>EXT. #14 | 641                       | 66            | 2731                     | 381           | SEC09-T18S-R12E |
| AMC 014732          | NEW YEARS EVE<br>EXT. #15 | 638                       | 133           | 2731                     | 382           | SEC09-T18S-R12E |
| AMC 014733          | NEW YEARS EVE<br>EXT. #16 | 638                       | 138           | 2747                     | 206           | SEC08-T18S-R12E |
| AMC 014734          | NEW YEARS EVE<br>EXT. #17 | 638                       | 129           | 2731                     | 384           | SEC08-T18S-R12E |
| AMC 014735          | NEW YEARS EVE<br>EXT. #18 | 638                       | 135           | 2731                     | 385           | SEC08-T18S-R12E |
| AMC 014736          | NEW YEARS EVE<br>EXT. #19 | 638                       | 130           | 2731                     | 386           | SEC09-T18S-R12E |
| AMC 014737          | NEW YEARS EVE<br>EXT. #20 | 638                       | 134           | 2731                     | 387           | SEC08-T18S-R12E |
| AMC 014738          | NEW YEARS EVE<br>EXT. #21 | 638                       | 137           | 2731                     | 388           | SEC04-T18S-R12E |
| AMC 014739          | NEW YEARS EVE<br>EXT. #22 | 638                       | 136           | 2747                     | 205           | SEC08-T18S-R12E |
| AMC 014750          | OCTOBER NO. 2             | 2469                      | 245           |                          |               | SEC12-T18S-R12E |

Date: 8/3/2016

PHOENIX, ARIZONA

Page 3

2016 AUG 22 P 3: 56

RECEIVED  
BLM AZ STATE OFFICE



## EXHIBIT A

County: Pima

State: AZ

| <u>BLM Serial #</u> | <u>Claim Name</u>        | <u>Original Recording</u> |               | <u>Amended Recording</u> |               | <u>Location</u> |
|---------------------|--------------------------|---------------------------|---------------|--------------------------|---------------|-----------------|
|                     |                          | <u>Recording #</u>        | <u>Page #</u> | <u>Recording #</u>       | <u>Page #</u> |                 |
| AMC 014751          | PANA BLANCA EXT. NO. 1   | 784                       | 62            | 20140440051              |               | SEC06-T18S-R12E |
| AMC 014752          | PANA BLANCA EXT. NO. 2   | 784                       | 63            | 20140440052              |               | SEC07-T18S-R12E |
| AMC 014753          | PANA BLANCA EXT. NO. 3   | 784                       | 64            | 20140440053              |               | SEC06-T18S-R12E |
| AMC 014754          | PANA BLANCA EXT. NO. 4   | 784                       | 65            | 2379                     | 304           | SEC06-T18S-R12E |
| AMC 014755          | PANA BLANCA EXT. NO. 5   | 784                       | 66            | 20140440054              |               | SEC07-T18S-R12E |
| AMC 014756          | PANA BLANCA EXTENTION #6 | 784                       | 68            | 2379                     | 306           | SEC07-T18S-R12E |
| AMC 014757          | PANA BLANCA EXTENTION #7 | 784                       | 67            | 2556                     | 375           | SEC07-T18S-R12E |
| AMC 014758          | PANA BLANCA EXT. NO. 8   | 784                       | 69            | 2379                     | 308           | SEC12-T18S-R11E |
| AMC 014759          | P. B. NO. 2              | 2314                      | 299           | 20140440055              |               | SEC07-T18S-R12E |
| AMC 014761          | P. B. NO. 8              | 2380                      | 290           |                          |               | SEC08-T18S-R12E |
| AMC 014763          | PLADA #1                 | 2731                      | 365           |                          |               | SEC08-T18S-R12E |
| AMC 014764          | PLADA #2                 | 2731                      | 366           |                          |               | SEC09-T18S-R12E |
| AMC 014765          | PLADA #3                 | 2731                      | 367           | 2747                     | 207           | SEC08-T18S-R12E |
| AMC 014766          | PLADA #4                 | 2731                      | 368           |                          |               | SEC09-T18S-R12E |
| AMC 014767          | PLADA #5                 | 2731                      | 369           |                          |               | SEC09-T18S-R12E |
| AMC 014768          | PLADA #6                 | 2731                      | 370           | 2769                     | 82            | SEC09-T18S-R12E |
| AMC 014769          | QUARTZ HILL #3           | 1648                      | 596           | 2485                     | 362           | SEC18-T18S-R12E |
| AMC 014771          | RED HILL EXTENSION #2    | 512                       | 412           | 20140440056              |               | SEC20-T18S-R12E |
| AMC 014772          | RED HILL EXTENSION #3    | 512                       | 413           | 1049                     | 254           | SEC20-T18S-R12E |
| AMC 014773          | RED HILL EXTENSION #6    | 646                       | 241           | 20140440057              |               | SEC17-T18S-R12E |
| AMC 014778          | RED HILL EXTENSION #13   | 646                       | 247           | 1049                     | 256           | SEC17-T18S-R12E |
| AMC 014779          | RED HILL EXTENSION #17   | 821                       | 78            | 1049                     | 257           | SEC17-T18S-R12E |
| AMC 014781          | RESERVE NO. 7            | 822                       | 486           | 20140440058              |               | SEC10-T18S-R12E |
| AMC 014782          | RESERVE NO. 8            | 822                       | 487           |                          |               | SEC10-T18S-R12E |
| AMC 014783          | RESERVE NO. 9            | 822                       | 488           | 20140440059              |               | SEC10-T18S-R12E |
| AMC 014784          | RESERVE NO. 10           | 822                       | 489           |                          |               | SEC10-T18S-R12E |
| AMC 014786          | RESERVE NO. 12           | 822                       | 491           |                          |               | SEC10-T18S-R12E |
| AMC 014787          | RESERVE NO. 13           | 822                       | 492           | 20140440060              |               | SEC15-T18S-R12E |
| AMC 014788          | RESERVE NO. 14           | 822                       | 493           |                          |               | SEC10-T18S-R12E |
| AMC 014798          | RESERVE #24              | 923                       | 583           | 20140440061              |               | SEC15-T18S-R12E |
| AMC 014799          | RESERVE #25              | 923                       | 584           | 20140440062              |               | SEC15-T18S-R12E |

Date: 8/3/2016

Page 4

PHOENIX, ARIZONA

2016 AUG 22 P 3: 56

BLM AZ STATE OFFICE RECEIVED

## EXHIBIT A

County: Pima

State: AZ

| BLM Serial # | Claim Name                 | Original Recording |        | Amended Recording |        | Location        |
|--------------|----------------------------|--------------------|--------|-------------------|--------|-----------------|
|              |                            | Recording #        | Page # | Recording #       | Page # |                 |
| AMC 014801   | RESERVE #27                | 923                | 586    | 20140440063       |        | SEC15-T18S-R12E |
| AMC 014802   | RESERVE #28                | 923                | 587    | 20140440064       |        | SEC15-T18S-R12E |
| AMC 014803   | RESERVE #29                | 935                | 566    |                   |        | SEC15-T18S-R12E |
| AMC 014804   | RESERVE #30                | 923                | 588    |                   |        | SEC15-T18S-R12E |
| AMC 014805   | RESERVE #31                | 923                | 589    | 20140440065       |        | SEC15-T18S-R12E |
| AMC 014806   | RESERVE #32                | 923                | 590    |                   |        | SEC15-T18S-R12E |
| AMC 014809   | RESERVE NO. 36<br>FRACTION | 2302               | 215    |                   |        | SEC15-T18S-R12E |
| AMC 014810   | RESERVE NO. 37<br>FRACTION | 2302               | 216    |                   |        | SEC15-T18S-R12E |
| AMC 014811   | RESERVE NO. 38<br>FRACTION | 2302               | 217    |                   |        | SEC15-T18S-R12E |
| AMC 014812   | RESERVE NO. 39<br>FRACTION | 2302               | 218    |                   |        | SEC15-T18S-R12E |
| AMC 014813   | SEPT. NO 4                 | 2331               | 291    |                   |        | SEC06-T18S-R12E |
| AMC 014814   | SEPT. NO 5                 | 2331               | 290    |                   |        | SEC12-T18S-R11E |
| AMC 014815   | SEPT. NO 6                 | 2331               | 289    |                   |        | SEC12-T18S-R11E |
| AMC 014835   | VIRGINIA #1                | 1734               | 53     | 1746              | 522    | SEC17-T18S-R12E |
| AMC 014836   | VIRGINIA #2                | 1734               | 54     | 1746              | 523    | SEC17-T18S-R12E |
| AMC 014837   | VIRGINIA #3                | 1734               | 55     | 1746              | 524    | SEC17-T18S-R12E |
| AMC 19084    | Rich 1                     | 3934               | 532    |                   |        | SEC34-T17S-R13E |
| AMC 19086    | Rich 3                     | 3934               | 534    |                   |        | SEC34-T17S-R13E |
| AMC 19088    | Rich 5                     | 3934               | 536    |                   |        | SEC34-T17S-R13E |
| AMC 19090    | Rich 7                     | 3934               | 538    |                   |        | SEC34-T17S-R13E |
| AMC 19092    | Rich 9                     | 3934               | 540    |                   |        | SEC27-T17S-R13E |
| AMC 19094    | Rich 11                    | 3934               | 542    |                   |        | SEC27-T17S-R13E |
| AMC 19096    | Rich 13                    | 2233               | 16     |                   |        | SEC27-T17S-R13E |
| AMC 19098    | Rich 15                    | 2233               | 18     |                   |        | SEC27-T17S-R13E |
| AMC 19100    | Rich 17                    | 2233               | 20     |                   |        | SEC27-T17S-R13E |
| AMC 19102    | Rich 19                    | 3934               | 544    |                   |        | SEC27-T17S-R13E |
| AMC 19104    | Rich 21                    | 3934               | 546    |                   |        | SEC27-T17S-R13E |
| AMC 19106    | Rich 23                    | 3934               | 548    |                   |        | SEC27-T17S-R13E |
| AMC 19108    | Rich 25                    | 3934               | 550    |                   |        | SEC27-T17S-R13E |
| AMC 19110    | Rich 27                    | 3934               | 552    |                   |        | SEC34-T17S-R13E |
| AMC 19111    | Rich 28                    | 3934               | 553    |                   |        | SEC34-T17S-R13E |
| AMC 19112    | Rich 29                    | 3934               | 554    |                   |        | SEC34-T17S-R13E |
| AMC 19114    | Rich 31                    | 3934               | 556    |                   |        | SEC34-T17S-R13E |
| AMC 19115    | Rich 32                    | 3934               | 557    |                   |        | SEC34-T17S-R13E |
| AMC 19278    | Eric 10                    | 2220               | 175    |                   |        | SEC34-T17S-R13E |
| AMC 19280    | Eric 12                    | 2220               | 177    |                   |        | SEC34-T17S-R13E |

Date: 8/3/2016

Page 5  
PHOENIX, ARIZONA

2016 AUG 22 P 3:56

RECEIVED  
BLM AZ STATE OFFICE

## EXHIBIT A

County: Pima

State: AZ

| BLM Serial # | Claim Name       | Original Recording |        | Amended Recording |        | Location        |
|--------------|------------------|--------------------|--------|-------------------|--------|-----------------|
|              |                  | Recording #        | Page # | Recording #       | Page # |                 |
| AMC 19282    | Eric 14          | 2220               | 179    |                   |        | SEC34-T17S-R13E |
| AMC 19284    | Eric 16          | 2220               | 181    |                   |        | SEC34-T17S-R13E |
| AMC 19286    | Eric 18          | 3934               | 527    |                   |        | SEC34-T17S-R13E |
| AMC 19292    | Eric 24          | 2220               | 189    |                   |        | SEC34-T17S-R13E |
| AMC 19294    | Eric 26          | 2220               | 191    |                   |        | SEC34-T17S-R13E |
| AMC 19296    | Eric 28          | 2220               | 193    |                   |        | SEC34-T17S-R13E |
| AMC 19298    | Eric 30          | 2220               | 195    |                   |        | SEC34-T17S-R13E |
| AMC 19300    | Eric 32          | 2220               | 197    |                   |        | SEC27-T17S-R13E |
| AMC 19302    | Eric 34          | 2220               | 199    |                   |        | SEC27-T17S-R13E |
| AMC 19304    | Eric 36          | 2220               | 201    |                   |        | SEC27-T17S-R13E |
| AMC 19306    | Eric 38          | 2220               | 203    |                   |        | SEC27-T17S-R13E |
| AMC 19308    | Eric 40          | 2220               | 205    |                   |        | SEC27-T17S-R13E |
| AMC 19310    | Eric 42          | 2220               | 207    |                   |        | SEC27-T17S-R13E |
| AMC 19314    | Eric 46          | 2238               | 305    |                   |        | SEC27-T17S-R13E |
| AMC 19316    | Eric 48          | 2238               | 303    |                   |        | SEC27-T17S-R13E |
| AMC 19318    | Eric 50          | 2238               | 301    |                   |        | SEC27-T17S-R13E |
| AMC 267429   | COPPER EMPIRE #1 | 8011               | 2127   |                   |        | SEC09-T18S-R12E |
| AMC 343975   | OXIDE 7          | 10401              | 217    | 20140440045       |        | SEC05-T18S-R12E |
| AMC 343976   | OXIDE 8          | 10401              | 219    | 20140440046       |        | SEC05-T18S-R12E |
| AMC 343979   | OXIDE 11         | 10401              | 225    | 20140440047       |        | SEC05-T18S-R12E |
| AMC 343980   | OXIDE 12         | 10401              | 227    | 20140440048       |        | SEC05-T18S-R12E |
| AMC 343983   | OXIDE 15         | 10401              | 233    | 20140440049       |        | SEC05-T18S-R12E |
| AMC 343995   | OXIDE 27         | 10401              | 257    | 20140440050       |        | SEC05-T18S-R12E |
| AMC 343996   | OXIDE 28         | 10401              | 259    |                   |        | SEC05-T18S-R12E |
| AMC 343997   | OXIDE 29         | 10401              | 261    |                   |        | SEC05-T18S-R12E |
| AMC 343998   | OXIDE 30         | 10401              | 263    |                   |        | SEC05-T18S-R12E |
| AMC 343999   | OXIDE 31         | 10401              | 265    |                   |        | SEC05-T18S-R12E |
| AMC 354965   | JAKE #1          | 11455              | 2469   |                   |        | SEC11-T18S-R12E |
| AMC 354966   | JAKE #2          | 11455              | 2471   |                   |        | SEC11-T18S-R12E |
| AMC 354967   | JAKE #3          | 11455              | 2473   |                   |        | SEC11-T18S-R12E |
| AMC 354968   | JAKE #4          | 11455              | 2475   |                   |        | SEC11-T18S-R12E |
| AMC 354969   | JAKE #5          | 11455              | 2477   | 13425             | 16     | SEC11-T18S-R12E |
| AMC 354970   | JAKE #6          | 11455              | 2479   | 13425             | 18     | SEC11-T18S-R12E |
| AMC 354971   | JAKE #7          | 11455              | 2481   | 13425             | 20     | SEC11-T18S-R12E |
| AMC 354972   | JAKE #8          | 11455              | 2483   |                   |        | SEC11-T18S-R12E |
| AMC 354973   | JAKE #9          | 11455              | 2485   |                   |        | SEC11-T18S-R12E |
| AMC 354974   | JAKE #10         | 11455              | 2487   |                   |        | SEC11-T18S-R12E |
| AMC 354975   | JAKE #11         | 11455              | 2489   |                   |        | SEC11-T18S-R12E |

Date: 8/3/2016

PHOENIX, ARIZONA

Page 6

RECEIVED  
BLM AZ STATE OFFICE  
2016 AUG 22 P 3:55



## EXHIBIT A

County: Pima

State: AZ

| BLM Serial # | Claim Name | Original Recording |        | Amended Recording |        | Location        |
|--------------|------------|--------------------|--------|-------------------|--------|-----------------|
|              |            | Recording #        | Page # | Recording #       | Page # |                 |
| AMC 354976   | JAKE #12   | 11455              | 2491   |                   |        | SEC11-T18S-R12E |
| AMC 354977   | JAKE #13   | 11455              | 2493   | 13425             | 22     | SEC11-T18S-R12E |
| AMC 354978   | JAKE #14   | 11455              | 2495   | 13425             | 24     | SEC11-T18S-R12E |
| AMC 354979   | JAKE #15   | 11455              | 2497   | 13425             | 26     | SEC11-T18S-R12E |
| AMC 354980   | JAKE #16   | 11455              | 2499   | 13425             | 28     | SEC12-T18S-R12E |
| AMC 354981   | JAKE #17   | 11455              | 2501   | 13425             | 30     | SEC12-T18S-R12E |
| AMC 354982   | JAKE #18   | 11455              | 2503   | 13425             | 32     | SEC12-T18S-R12E |
| AMC 354983   | JAKE #19   | 11455              | 2505   | 13425             | 34     | SEC12-T18S-R12E |
| AMC 354984   | JAKE #20   | 11455              | 2507   | 13425             | 36     | SEC12-T18S-R12E |
| AMC 354985   | JAKE #21   | 11455              | 2509   | 13425             | 38     | SEC12-T18S-R12E |
| AMC 354986   | JAKE #22   | 11455              | 2511   | 13425             | 40     | SEC12-T18S-R12E |
| AMC 354987   | JAKE #23   | 11455              | 2513   | 13425             | 42     | SEC12-T18S-R12E |
| AMC 354988   | JAKE #24   | 11455              | 2515   | 13425             | 44     | SEC12-T18S-R12E |
| AMC 354989   | JAKE #25   | 11455              | 2517   | 13425             | 46     | SEC12-T18S-R12E |
| AMC 354990   | JAKE #26   | 11455              | 2519   | 13425             | 48     | SEC12-T18S-R12E |
| AMC 354992   | JAKE #28   | 11455              | 2523   | 13425             | 50     | SEC12-T18S-R12E |
| AMC 354993   | JAKE #29   | 11455              | 2525   | 13425             | 52     | SEC12-T18S-R12E |
| AMC 354994   | JAKE #30   | 11455              | 2527   | 13425             | 54     | SEC12-T18S-R12E |
| AMC 354995   | JAKE #31   | 11455              | 2529   | 13425             | 56     | SEC12-T18S-R12E |
| AMC 354996   | JAKE #32   | 11455              | 2531   | 13425             | 58     | SEC12-T18S-R12E |
| AMC 354997   | JAKE #33   | 11455              | 2533   | 13425             | 60     | SEC12-T18S-R12E |
| AMC 354998   | JAKE #34   | 11455              | 2535   | 13425             | 62     | SEC12-T18S-R12E |
| AMC 354999   | JAKE #35   | 11455              | 2537   | 13478             | 4      | SEC12-T18S-R12E |
| AMC 355000   | JAKE #36   | 11455              | 2539   | 13478             | 2      | SEC12-T18S-R12E |
| AMC 389694   | SIR #35    | 13245              | 621    |                   |        | SEC01-T18S-R12E |
| AMC 389695   | SIR #36    | 13245              | 623    |                   |        | SEC01-T18S-R12E |
| AMC 389696   | SIR #37    | 13245              | 625    |                   |        | SEC04-T18S-R12E |
| AMC 389697   | SIR #38    | 13245              | 627    |                   |        | SEC04-T18S-R12E |
| AMC 389698   | SIR #39    | 13245              | 629    |                   |        | SEC04-T18S-R12E |
| AMC 389699   | SIR #40    | 13245              | 631    |                   |        | SEC04-T18S-R12E |
| AMC 389700   | SIR #41    | 13245              | 633    |                   |        | SEC04-T18S-R12E |
| AMC 389701   | SIR #42    | 13245              | 635    |                   |        | SEC04-T18S-R12E |
| AMC 390053   | BND #1     | 13258              | 219    |                   |        | SEC23-T18S-R12E |
| AMC 390054   | BND #2     | 13258              | 221    |                   |        | SEC23-T18S-R12E |
| AMC 390055   | BND #3     | 13258              | 223    |                   |        | SEC23-T18S-R12E |
| AMC 390056   | BND #4     | 13258              | 225    |                   |        | SEC23-T18S-R12E |
| AMC 390057   | BND #5     | 13258              | 227    |                   |        | SEC23-T18S-R12E |
| AMC 390058   | BND #6     | 13258              | 229    |                   |        | SEC23-T18S-R12E |

Date: 8/3/2016

PHOENIX, ARIZONA

Page 7

2016 AUG 22 P 3:55

RECEIVED  
BLM AZ STATE OFFICE

## EXHIBIT A

County: Pima

State: AZ

| <u>BLM Serial #</u> | <u>Claim Name</u> | <u>Original Recording</u> |               | <u>Amended Recording</u> |               | <u>Location</u> |
|---------------------|-------------------|---------------------------|---------------|--------------------------|---------------|-----------------|
|                     |                   | <u>Recording #</u>        | <u>Page #</u> | <u>Recording #</u>       | <u>Page #</u> |                 |
| AMC 390059          | BND #7            | 13258                     | 231           |                          |               | SEC23-T18S-R12E |
| AMC 392440          | CGO-1             | 13312                     | 161           |                          |               | SEC05-T18S-R12E |
| AMC 394411          | ANT-5             | 13373                     | 37            |                          |               | SEC10-T18S-R12E |
| AMC 395462          | JAKE #27R         | 13442                     | 8             |                          |               | SEC12-T18S-R12E |
| AMC 395849          | SIR #44           | 13477                     | 139           |                          |               | SEC02-T18S-R12E |
| AMC 395850          | SIR #45           | 13477                     | 141           |                          |               | SEC02-T18S-R12E |
| AMC 395851          | SIR #46           | 13477                     | 143           |                          |               | SEC02-T18S-R12E |
| AMC 395852          | SIR #47           | 13477                     | 145           |                          |               | SEC02-T18S-R12E |
| AMC 395853          | SIR #48           | 13477                     | 147           |                          |               | SEC02-T18S-R12E |
| AMC 395854          | SIR #49           | 13477                     | 149           |                          |               | SEC02-T18S-R12E |
| AMC 395855          | SIR #50           | 13477                     | 151           |                          |               | SEC01-T18S-R12E |
| AMC 395856          | SIR #51           | 13477                     | 153           |                          |               | SEC01-T18S-R12E |
| AMC 395857          | SIR #52           | 13477                     | 155           |                          |               | SEC01-T18S-R12E |
| AMC 395858          | SIR #53           | 13477                     | 157           |                          |               | SEC01-T18S-R12E |
| AMC 395859          | SIR #54           | 13477                     | 159           |                          |               | SEC12-T18S-R12E |
| AMC 395860          | SIR #55           | 13477                     | 161           |                          |               | SEC12-T18S-R12E |
| AMC 395861          | SIR #56           | 13477                     | 163           |                          |               | SEC12-T18S-R12E |
| AMC 395862          | SIR #57           | 13477                     | 165           |                          |               | SEC12-T18S-R12E |
| AMC 395863          | SIR #58           | 13477                     | 167           |                          |               | SEC01-T18S-R12E |
| AMC 396113          | TATE-1            | 13496                     | 484           |                          |               | SEC04-T18S-R12E |
| AMC 396114          | TATE-2            | 13496                     | 486           |                          |               | SEC04-T18S-R12E |
| AMC 396115          | TATE-3            | 13496                     | 488           |                          |               | SEC04-T18S-R12E |
| AMC 396116          | TATE-4            | 13496                     | 490           |                          |               | SEC04-T18S-R12E |
| AMC 396508          | CONHILL-1R        | 13543                     | 290           |                          |               | SEC18-T18S-R12E |
| AMC 396509          | MSP-1             | 13543                     | 292           |                          |               | SEC35-T17S-R12E |
| AMC 396510          | MSP-2             | 13543                     | 294           |                          |               | SEC35-T17S-R12E |
| AMC 396511          | MSP-3             | 13543                     | 296           |                          |               | SEC35-T17S-R12E |
| AMC 396512          | MSP-4             | 13543                     | 298           |                          |               | SEC35-T17S-R12E |
| AMC 396513          | MSP-5             | 13543                     | 300           |                          |               | SEC35-T17S-R12E |
| AMC 396514          | MSP-6             | 13543                     | 302           |                          |               | SEC35-T17S-R12E |
| AMC 396515          | MSP-7             | 13543                     | 304           |                          |               | SEC35-T17S-R12E |
| AMC 396516          | MSP-8             | 13543                     | 306           |                          |               | SEC35-T17S-R12E |
| AMC 396517          | MSP-9             | 13543                     | 308           |                          |               | SEC35-T17S-R12E |
| AMC 396518          | MSP-10            | 13543                     | 310           |                          |               | SEC35-T17S-R12E |
| AMC 396519          | MSP-11            | 13543                     | 312           |                          |               | SEC35-T17S-R12E |
| AMC 396520          | MSP-12            | 13543                     | 314           |                          |               | SEC35-T17S-R12E |
| AMC 396521          | MSP-13            | 13543                     | 316           |                          |               | SEC35-T17S-R12E |
| AMC 396522          | MSP-14            | 13543                     | 318           |                          |               | SEC35-T17S-R12E |

Date: 8/3/2016

PHOENIX, ARIZONA

Page 8

2016 AUG 22 P 3: 55

RECEIVED  
BLM AZ STATE OFFICE

## EXHIBIT A

County: Pima

State: AZ

| <u>BLM Serial #</u> | <u>Claim Name</u> | <u>Original Recording</u> |               | <u>Amended Recording</u> |               | <u>Location</u> |
|---------------------|-------------------|---------------------------|---------------|--------------------------|---------------|-----------------|
|                     |                   | <u>Recording #</u>        | <u>Page #</u> | <u>Recording #</u>       | <u>Page #</u> |                 |
| AMC 396523          | MSP-15            | 13543                     | 320           |                          |               | SEC35-T17S-R12E |
| AMC 396524          | MSP-16            | 13543                     | 322           |                          |               | SEC35-T17S-R12E |
| AMC 396525          | MSP-17            | 13543                     | 324           |                          |               | SEC35-T17S-R12E |
| AMC 396526          | MSP-18            | 13543                     | 326           |                          |               | SEC35-T17S-R12E |
| AMC 396527          | MSP-19            | 13543                     | 328           |                          |               | SEC35-T17S-R12E |
| AMC 396528          | MSP-20            | 13543                     | 330           |                          |               | SEC35-T17S-R12E |
| AMC 396529          | MSP-21            | 13543                     | 332           |                          |               | SEC35-T17S-R12E |
| AMC 396530          | MSP-22            | 13543                     | 334           |                          |               | SEC35-T17S-R12E |
| AMC 396531          | MSP-23            | 13543                     | 336           |                          |               | SEC26-T17S-R12E |
| AMC 396532          | MSP-24            | 13543                     | 338           |                          |               | SEC26-T17S-R12E |
| AMC 396533          | MSP-25            | 13543                     | 340           |                          |               | SEC26-T17S-R12E |
| AMC 396534          | MSP-26            | 13543                     | 342           |                          |               | SEC25-T17S-R12E |
| AMC 396535          | MSP-27            | 13543                     | 344           |                          |               | SEC25-T17S-R12E |
| AMC 396536          | MSP-28            | 13543                     | 346           |                          |               | SEC25-T17S-R12E |
| AMC 396537          | MSP-29            | 13543                     | 348           |                          |               | SEC25-T17S-R12E |
| AMC 396538          | MSP-30            | 13543                     | 350           |                          |               | SEC25-T17S-R12E |
| AMC 396539          | MSP-31            | 13543                     | 352           |                          |               | SEC25-T17S-R12E |
| AMC 396540          | MSP-32            | 13543                     | 354           |                          |               | SEC25-T17S-R12E |
| AMC 396541          | MSP-33            | 13543                     | 356           |                          |               | SEC25-T17S-R12E |
| AMC 396542          | MSP-34            | 13543                     | 358           |                          |               | SEC25-T17S-R12E |
| AMC 396543          | MSP-35            | 13543                     | 360           |                          |               | SEC25-T17S-R12E |
| AMC 396544          | MSP-36            | 13543                     | 362           |                          |               | SEC25-T17S-R12E |
| AMC 396545          | MSP-37            | 13543                     | 364           |                          |               | SEC25-T17S-R12E |
| AMC 396546          | MSP-38            | 13543                     | 366           |                          |               | SEC25-T17S-R12E |
| AMC 396547          | MSP-39            | 13543                     | 368           |                          |               | SEC25-T17S-R12E |
| AMC 396548          | MSP-40            | 13543                     | 370           |                          |               | SEC25-T17S-R12E |
| AMC 396549          | MSP-41            | 13543                     | 372           |                          |               | SEC25-T17S-R12E |
| AMC 396550          | MSP-42            | 13543                     | 374           |                          |               | SEC25-T17S-R12E |
| AMC 396551          | MSP-43            | 13543                     | 376           |                          |               | SEC25-T17S-R12E |
| AMC 396552          | MSP-44            | 13543                     | 378           |                          |               | SEC25-T17S-R12E |
| AMC 396553          | MSP-45            | 13543                     | 380           |                          |               | SEC25-T17S-R12E |
| AMC 396554          | MSP-46            | 13543                     | 382           |                          |               | SEC25-T17S-R12E |
| AMC 396555          | MSP-47            | 13543                     | 384           |                          |               | SEC25-T17S-R12E |
| AMC 396556          | MSP-48            | 13543                     | 386           |                          |               | SEC25-T17S-R12E |
| AMC 396557          | MSP-49            | 13543                     | 388           |                          |               | SEC25-T17S-R12E |
| AMC 396558          | MSP-50            | 13543                     | 390           |                          |               | SEC24-T17S-R12E |
| AMC 396559          | MSP-51            | 13543                     | 392           |                          |               | SEC24-T17S-R12E |
| AMC 396560          | MSP-52            | 13543                     | 394           |                          |               | SEC24-T17S-R12E |

Date: 8/3/2016

Page 9

RECEIVED  
 BLM AZ STATE OFFICE  
 2016 AUG 22 P 3:55  
 PHOENIX, ARIZONA



## EXHIBIT A

County: Pima

State: AZ

| BLM Serial # | Claim Name | Original Recording |        | Amended Recording |        | Location        |
|--------------|------------|--------------------|--------|-------------------|--------|-----------------|
|              |            | Recording #        | Page # | Recording #       | Page # |                 |
| AMC 396561   | MSP-53     | 13543              | 396    |                   |        | SEC24-T17S-R12E |
| AMC 396562   | MSP-54     | 13543              | 398    |                   |        | SEC24-T17S-R12E |
| AMC 396563   | MSP-55     | 13543              | 400    |                   |        | SEC24-T17S-R12E |
| AMC 396564   | MSP-56     | 13543              | 402    |                   |        | SEC24-T17S-R12E |
| AMC 396565   | MSP-57     | 13543              | 404    |                   |        | SEC24-T17S-R12E |
| AMC 396566   | MSP-58     | 13543              | 406    |                   |        | SEC24-T17S-R12E |
| AMC 396567   | MSP-59     | 13543              | 408    |                   |        | SEC24-T17S-R12E |
| AMC 396630   | MSP-60     | 13553              | 298    |                   |        | SEC24-T17S-R12E |
| AMC 396631   | MSP-61     | 13553              | 300    |                   |        | SEC24-T17S-R12E |
| AMC 396632   | MSP-62     | 13553              | 302    |                   |        | SEC24-T17S-R12E |
| AMC 396633   | MSP-63     | 13553              | 304    |                   |        | SEC24-T17S-R12E |
| AMC 396634   | MSP-64     | 13553              | 306    |                   |        | SEC24-T17S-R12E |
| AMC 396635   | MSP-65     | 13553              | 308    |                   |        | SEC24-T17S-R12E |
| AMC 396636   | MSP-66     | 13553              | 310    |                   |        | SEC24-T17S-R12E |
| AMC 396637   | MSP-67     | 13553              | 312    |                   |        | SEC24-T17S-R12E |
| AMC 396638   | MSP-68     | 13553              | 314    |                   |        | SEC24-T17S-R12E |
| AMC 396639   | MSP-69     | 13553              | 316    |                   |        | SEC19-T17S-R13E |
| AMC 396640   | MSP-70     | 13553              | 318    |                   |        | SEC19-T17S-R13E |
| AMC 396641   | MSP-71     | 13553              | 320    |                   |        | SEC19-T17S-R13E |
| AMC 396642   | MSP-72     | 13553              | 322    |                   |        | SEC19-T17S-R13E |
| AMC 396643   | MSP-73     | 13553              | 324    |                   |        | SEC19-T17S-R13E |
| AMC 396644   | MSP-74     | 13553              | 326    |                   |        | SEC19-T17S-R13E |
| AMC 396645   | MSP-75     | 13553              | 328    |                   |        | SEC19-T17S-R13E |
| AMC 396646   | MSP-76     | 13553              | 330    |                   |        | SEC35-T17S-R12E |
| AMC 396647   | MSP-77     | 13553              | 332    |                   |        | SEC35-T17S-R12E |
| AMC 396648   | RSR-6      | 13553              | 334    |                   |        | SEC26-T17S-R12E |
| AMC 396649   | RSR-8      | 13553              | 336    |                   |        | SEC26-T17S-R12E |
| AMC 396650   | RSR-10     | 13553              | 338    |                   |        | SEC26-T17S-R12E |
| AMC 396651   | RSR-12     | 13553              | 295    |                   |        | SEC26-T17S-R12E |
| AMC 396652   | RSR-14     | 13553              | 340    |                   |        | SEC26-T17S-R12E |
| AMC 396653   | RSR-16     | 13553              | 342    |                   |        | SEC26-T17S-R12E |
| AMC 396654   | RSR-18     | 13553              | 344    |                   |        | SEC26-T17S-R12E |
| AMC 396655   | RSR-20     | 13553              | 346    |                   |        | SEC26-T17S-R12E |
| AMC 396656   | RSR-22     | 13553              | 348    |                   |        | SEC26-T17S-R12E |
| AMC 396657   | RSR-23     | 13553              | 350    |                   |        | SEC34-T17S-R12E |
| AMC 396658   | RSR-24     | 13553              | 352    |                   |        | SEC26-T17S-R12E |
| AMC 396659   | RSR-25     | 13553              | 354    |                   |        | SEC34-T17S-R12E |
| AMC 396660   | RSR-26     | 13553              | 356    |                   |        | SEC34-T17S-R12E |

Date: 8/3/2016

Page 10

RECEIVED  
BLM AZ STATE OFFICE  
2016 AUG 22 P 3:55  
PHOENIX, ARIZONA

## EXHIBIT A

County: Pima

State: AZ

| BLM Serial # | Claim Name | Original Recording |        | Amended Recording |        | Location        |
|--------------|------------|--------------------|--------|-------------------|--------|-----------------|
|              |            | Recording #        | Page # | Recording #       | Page # |                 |
| AMC 396661   | RSR-27     | 13553              | 358    |                   |        | SEC26-T17S-R12E |
| AMC 396662   | RSR-28     | 13553              | 360    |                   |        | SEC26-T17S-R12E |
| AMC 396663   | RSR-29     | 13553              | 362    |                   |        | SEC26-T17S-R12E |
| AMC 396664   | RSR-30     | 13553              | 364    |                   |        | SEC26-T17S-R12E |
| AMC 396665   | RSR-31     | 13553              | 366    |                   |        | SEC26-T17S-R12E |
| AMC 396666   | RSR-32     | 13553              | 368    |                   |        | SEC26-T17S-R12E |
| AMC 396667   | RSR-33     | 13553              | 370    |                   |        | SEC26-T17S-R12E |
| AMC 396668   | RSR-34     | 13553              | 372    |                   |        | SEC26-T17S-R12E |
| AMC 396669   | RSR-35     | 13553              | 374    |                   |        | SEC26-T17S-R12E |
| AMC 396670   | RSR-36     | 13553              | 376    |                   |        | SEC26-T17S-R12E |
| AMC 396671   | RSR-37     | 13553              | 378    |                   |        | SEC26-T17S-R12E |
| AMC 396672   | RSR-38     | 13553              | 380    |                   |        | SEC26-T17S-R12E |
| AMC 396673   | RSR-39     | 13553              | 382    |                   |        | SEC26-T17S-R12E |
| AMC 396674   | RSR-40     | 13553              | 384    |                   |        | SEC26-T17S-R12E |
| AMC 396675   | RSR-41     | 13553              | 386    |                   |        | SEC26-T17S-R12E |
| AMC 396676   | RSR-42     | 13553              | 388    |                   |        | SEC26-T17S-R12E |
| AMC 396677   | RSR-43     | 13553              | 390    |                   |        | SEC26-T17S-R12E |
| AMC 396678   | RSR-44     | 13553              | 392    |                   |        | SEC26-T17S-R12E |
| AMC 396679   | RSR-45     | 13553              | 394    |                   |        | SEC26-T17S-R12E |
| AMC 397095   | MSP-78     | 13605              | 939    |                   |        | SEC26-T17S-R12E |
| AMC 397096   | MSP-79     | 13605              | 941    |                   |        | SEC26-T17S-R12E |
| AMC 397097   | MSP-80     | 13605              | 943    |                   |        | SEC26-T17S-R12E |
| AMC 397098   | MSP-81     | 13605              | 945    |                   |        | SEC26-T17S-R12E |
| AMC 397099   | MSP-82     | 13605              | 947    |                   |        | SEC26-T17S-R12E |
| AMC 397100   | MSP-83     | 13605              | 949    |                   |        | SEC26-T17S-R12E |
| AMC 397101   | MSP-84     | 13605              | 951    |                   |        | SEC26-T17S-R12E |
| AMC 397102   | MSP-85     | 13605              | 953    |                   |        | SEC25-T17S-R12E |
| AMC 397103   | MSP-86     | 13605              | 955    |                   |        | SEC25-T17S-R12E |
| AMC 397104   | MSP-87     | 13605              | 957    |                   |        | SEC25-T17S-R12E |
| AMC 397108   | MSP-91     | 13605              | 965    |                   |        | SEC25-T17S-R12E |
| AMC 397109   | MSP-92     | 13605              | 967    |                   |        | SEC25-T17S-R12E |
| AMC 397110   | MSP-93     | 13605              | 969    |                   |        | SEC25-T17S-R12E |
| AMC 397111   | MSP-94     | 13605              | 971    |                   |        | SEC25-T17S-R12E |
| AMC 397112   | MSP-95     | 13605              | 973    |                   |        | SEC30-T17S-R13E |
| AMC 397113   | MSP-96     | 13605              | 975    |                   |        | SEC30-T17S-R13E |
| AMC 397114   | MSP-97     | 13605              | 977    |                   |        | SEC30-T17S-R13E |
| AMC 397115   | MSP-98     | 13605              | 979    |                   |        | SEC30-T17S-R13E |
| AMC 397116   | MSP-99     | 13605              | 981    |                   |        | SEC01-T18S-R12E |

Date: 8/3/2016

Page 11

RECEIVED  
BLM AZ STATE OFFICE  
2016 AUG 22 P 3: 54  
PHOENIX, ARIZONA

## EXHIBIT A

County: Pima

State: AZ

| <u>BLM Serial #</u> | <u>Claim Name</u> | <u>Original Recording</u> |               | <u>Amended Recording</u> |               | <u>Location</u> |
|---------------------|-------------------|---------------------------|---------------|--------------------------|---------------|-----------------|
|                     |                   | <u>Recording #</u>        | <u>Page #</u> | <u>Recording #</u>       | <u>Page #</u> |                 |
| AMC 397117          | MSP-100           | 13605                     | 983           |                          |               | SEC01-T18S-R12E |
| AMC 397118          | MSP-101           | 13605                     | 985           |                          |               | SEC20-T17S-R13E |
| AMC 397119          | MSP-102           | 13605                     | 987           |                          |               | SEC20-T17S-R13E |
| AMC 397120          | MSP-103           | 13605                     | 989           |                          |               | SEC20-T17S-R13E |
| AMC 397121          | MSP-104           | 13605                     | 991           |                          |               | SEC20-T17S-R13E |
| AMC 397122          | MSP-105           | 13605                     | 993           |                          |               | SEC20-T17S-R13E |
| AMC 397123          | MSP-106           | 13605                     | 995           |                          |               | SEC20-T17S-R13E |
| AMC 397124          | MSP-107           | 13605                     | 997           |                          |               | SEC20-T17S-R13E |
| AMC 397125          | MSP-108           | 13605                     | 999           |                          |               | SEC20-T17S-R13E |
| AMC 397126          | MSP-109           | 13605                     | 1001          |                          |               | SEC20-T17S-R13E |
| AMC 397127          | MSP-110           | 13605                     | 1003          |                          |               | SEC20-T17S-R13E |
| AMC 397128          | MSP-111           | 13605                     | 1005          |                          |               | SEC20-T17S-R13E |
| AMC 397129          | MSP-112           | 13605                     | 1007          |                          |               | SEC20-T17S-R13E |
| AMC 397130          | MSP-113           | 13605                     | 1009          |                          |               | SEC20-T17S-R13E |
| AMC 397131          | MSP-114           | 13605                     | 1011          |                          |               | SEC20-T17S-R13E |
| AMC 397132          | MSP-115           | 13605                     | 1013          |                          |               | SEC20-T17S-R13E |
| AMC 397133          | MSP-116           | 13605                     | 1015          |                          |               | SEC20-T17S-R13E |
| AMC 397134          | MSP-117           | 13605                     | 1017          |                          |               | SEC20-T17S-R13E |
| AMC 397135          | MSP-118           | 13605                     | 1019          |                          |               | SEC20-T17S-R13E |
| AMC 397136          | MSP-119           | 13605                     | 1021          |                          |               | SEC20-T17S-R13E |
| AMC 397137          | MSP-120           | 13605                     | 1023          |                          |               | SEC20-T17S-R13E |
| AMC 397138          | MSP-121           | 13605                     | 1025          |                          |               | SEC20-T17S-R13E |
| AMC 397139          | MSP-122           | 13605                     | 1027          |                          |               | SEC20-T17S-R13E |
| AMC 397140          | MSP-123           | 13605                     | 1029          |                          |               | SEC20-T17S-R13E |
| AMC 397141          | MSP-124           | 13605                     | 1031          |                          |               | SEC20-T17S-R13E |
| AMC 397142          | MSP-125           | 13605                     | 1033          |                          |               | SEC20-T17S-R13E |
| AMC 397143          | MSP-126           | 13605                     | 1035          |                          |               | SEC20-T17S-R13E |
| AMC 397144          | MSP-127           | 13605                     | 1037          |                          |               | SEC20-T17S-R13E |
| AMC 397145          | MSP-128           | 13605                     | 1039          |                          |               | SEC21-T17S-R13E |
| AMC 397146          | MSP-129           | 13605                     | 1041          |                          |               | SEC20-T17S-R13E |
| AMC 397147          | MSP-130           | 13605                     | 1043          |                          |               | SEC21-T17S-R13E |
| AMC 397148          | MSP-131           | 13605                     | 1045          |                          |               | SEC20-T17S-R13E |
| AMC 397149          | MSP-132           | 13605                     | 1047          |                          |               | SEC21-T17S-R13E |
| AMC 397150          | MSP-133           | 13605                     | 1049          |                          |               | SEC21-T17S-R13E |
| AMC 397152          | MSP-135           | 13605                     | 1053          |                          |               | SEC21-T17S-R13E |
| AMC 397154          | MSP-137           | 13605                     | 1057          |                          |               | SEC21-T17S-R13E |
| AMC 399774          | JHS-1             | 13763                     | 3018          |                          |               | SEC30-T17S-R13E |
| AMC 399775          | JHS-2             | 13763                     | 3020          |                          |               | SEC30-T17S-R13E |

Date: 8/3/2016

PHOENIX, ARIZONA

Page 12

2016 AUG 22 P 3:54

RECEIVED  
BLM AZ STATE OFFICE



## EXHIBIT A

County: Pima

State: AZ

| BLM Serial # | Claim Name | Original Recording |        | Amended Recording |        | Location        |
|--------------|------------|--------------------|--------|-------------------|--------|-----------------|
|              |            | Recording #        | Page # | Recording #       | Page # |                 |
| AMC 399776   | JHS-3      | 13763              | 3022   |                   |        | SEC30-T17S-R13E |
| AMC 399777   | JHS-4      | 13763              | 3024   |                   |        | SEC30-T17S-R13E |
| AMC 399778   | JHS-5      | 13763              | 3026   |                   |        | SEC30-T17S-R13E |
| AMC 399779   | JHS-6      | 13763              | 3028   |                   |        | SEC30-T17S-R13E |
| AMC 399780   | JHS-7      | 13763              | 3030   |                   |        | SEC30-T17S-R13E |
| AMC 399781   | JHS-8      | 13763              | 3032   |                   |        | SEC30-T17S-R13E |
| AMC 399782   | JHS-9      | 13763              | 3034   |                   |        | SEC30-T17S-R13E |
| AMC 399783   | JHS-10     | 13763              | 3036   |                   |        | SEC30-T17S-R13E |
| AMC 399784   | JHS-11     | 13763              | 3038   |                   |        | SEC30-T17S-R13E |
| AMC 399785   | JHS-12     | 13763              | 3040   |                   |        | SEC30-T17S-R13E |
| AMC 399786   | JHS-13     | 13763              | 3042   |                   |        | SEC25-T17S-R12E |
| AMC 399787   | JHS-14     | 13763              | 3044   |                   |        | SEC01-T18S-R12E |
| AMC 399788   | JHS-15     | 13763              | 3046   |                   |        | SEC01-T18S-R12E |
| AMC 399789   | JHS-16     | 13763              | 3048   |                   |        | SEC01-T18S-R12E |
| AMC 399790   | JHS-17     | 13763              | 3050   |                   |        | SEC12-T18S-R12E |
| AMC 399791   | JHS-18     | 13763              | 3052   |                   |        | SEC12-T18S-R12E |
| AMC 399792   | JHS-19     | 13763              | 3054   |                   |        | SEC27-T17S-R13E |
| AMC 399793   | JHS-20     | 13763              | 3056   |                   |        | SEC27-T17S-R13E |
| AMC 399794   | JHS-21     | 13763              | 3058   |                   |        | SEC27-T17S-R13E |
| AMC 399795   | JHS-22     | 13763              | 3060   |                   |        | SEC34-T17S-R12E |
| AMC 399796   | JHS-23     | 13763              | 3062   |                   |        | SEC34-T17S-R13E |
| AMC 399797   | JHS-24     | 13763              | 3064   |                   |        | SEC34-T17S-R13E |
| AMC 399798   | JHS-25     | 13763              | 3066   |                   |        | SEC34-T17S-R13E |
| AMC 399799   | JHS-26     | 13763              | 3068   |                   |        | SEC34-T17S-R13E |
| AMC 399800   | JHS-27     | 13763              | 3070   |                   |        | SEC25-T17S-R12E |
| AMC 401702   | MSP 88     | 13871              | 1145   |                   |        | SEC25-T17S-R12E |
| AMC 401703   | MSP 89     | 13871              | 1143   |                   |        | SEC25-T17S-R12E |
| AMC 401704   | MSP 90     | 13871              | 1141   |                   |        | SEC25-T17S-R12E |
| AMC 416258   | ARNI-21    | 20121710268        |        |                   |        | SEC07-T18S-R13E |
| AMC 416259   | ARNI-22    | 20121710269        |        |                   |        | SEC07-T18S-R13E |
| AMC 416260   | ARNI-23    | 20121710270        |        |                   |        | SEC07-T18S-R13E |
| AMC 416261   | ARNI-24    | 20121710271        |        |                   |        | SEC07-T18S-R13E |
| AMC 416262   | ARNI-26    | 20121710272        |        |                   |        | SEC01-T18S-R12E |
| AMC 416263   | ARNI-29    | 20121710273        |        |                   |        | SEC04-T18S-R12E |
| AMC 421078   | ARNI-4     | 20130370748        |        |                   |        | SEC36-T17S-R12E |
| AMC 421079   | ARNI-11    | 20130370749        |        |                   |        | SEC36-T17S-R12E |
| AMC 421080   | DAN-1      | 20130370750        |        |                   |        | SEC36-T17S-R12E |
| AMC 421081   | DAN-2      | 20130370751        |        |                   |        | SEC36-T17S-R12E |

Date: 8/3/2016

Page 13

RECEIVED  
BLM AZ STATE OFFICE  
2016 AUG 22 P 3:54  
PHOENIX, ARIZONA

## EXHIBIT A

County: Pima

State: AZ

| <u>BLM Serial #</u> | <u>Claim Name</u> | <u>Original Recording</u> |               | <u>Amended Recording</u> |               | <u>Location</u> |
|---------------------|-------------------|---------------------------|---------------|--------------------------|---------------|-----------------|
|                     |                   | <u>Recording #</u>        | <u>Page #</u> | <u>Recording #</u>       | <u>Page #</u> |                 |
| AMC 421082          | DIANA-1           | 20130370752               |               |                          |               | SEC36-T17S-R12E |
| AMC 421083          | DIANA-2           | 20130370753               |               |                          |               | SEC36-T17S-R12E |
| AMC 421084          | DIANA-3           | 20130370754               |               |                          |               | SEC36-T17S-R12E |
| AMC 421085          | DIANA-4           | 20130370755               |               |                          |               | SEC36-T17S-R12E |
| AMC 421086          | DIANA-5           | 20130370756               |               |                          |               | SEC36-T17S-R12E |
| AMC 421087          | DIANA-6           | 20130370757               |               |                          |               | SEC36-T17S-R12E |
| AMC 421088          | DIANA-7           | 20130370758               |               |                          |               | SEC36-T17S-R12E |
| AMC 421089          | DIANA-8           | 20130370759               |               |                          |               | SEC36-T17S-R12E |
| AMC 423774          | TAMRA-1           | 20131900493               |               |                          |               | SEC04-T18S-R12E |
| AMC 423775          | TAMRA-2           | 20131900492               |               |                          |               | SEC04-T18S-R12E |
| AMC 423776          | TAMRA-3           | 20131900491               |               |                          |               | SEC04-T18S-R12E |
| AMC 426773          | ARNI-1            | 20140450424               |               |                          |               | SEC04-T18S-R12E |
| AMC 426774          | ARNI-2            | 20140450425               |               |                          |               | SEC04-T18S-R12E |
| AMC 426775          | ARNI-3            | 20140450426               |               |                          |               | SEC04-T18S-R12E |
| AMC 426776          | ARNI-5            | 20140450427               |               |                          |               | SEC04-T18S-R12E |
| AMC 426777          | ARNI-6            | 20140450428               |               |                          |               | SEC04-T18S-R12E |
| AMC 426778          | ARNI-7            | 20140450429               |               |                          |               | SEC04-T18S-R12E |
| AMC 426779          | ARNI-8            | 20140450430               |               |                          |               | SEC05-T18S-R12E |
| AMC 426780          | ARNI-9            | 20140450431               |               |                          |               | SEC05-T18S-R12E |
| AMC 426781          | ARNI-10           | 20140450432               |               |                          |               | SEC05-T18S-R12E |
| AMC 426782          | ARNI-12           | 20140450433               |               |                          |               | SEC05-T18S-R12E |
| AMC 426783          | ARNI-13           | 20140450434               |               |                          |               | SEC04-T18S-R12E |
| AMC 426784          | ARNI-14           | 20140450435               |               |                          |               | SEC04-T18S-R12E |
| AMC 426785          | ARNI-15           | 20140450436               |               |                          |               | SEC04-T18S-R12E |
| AMC 426786          | ARNI-16           | 20140450437               |               |                          |               | SEC03-T18S-R12E |
| AMC 426787          | ARNI-17           | 20140450438               |               |                          |               | SEC10-T18S-R12E |
| AMC 426788          | ARNI-18           | 20140450439               |               |                          |               | SEC09-T18S-R12E |
| AMC 426789          | ARNI-19           | 20140450440               |               |                          |               | SEC10-T18S-R12E |
| AMC 426790          | ARNI-20           | 20140450441               |               |                          |               | SEC15-T18S-R12E |
| AMC 426791          | ARNI-25           | 20140450442               |               |                          |               | SEC15-T18S-R12E |
| AMC 426792          | ARNI-27           | 20140450443               |               |                          |               | SEC15-T18S-R12E |
| AMC 426793          | ARNI-28           | 20140450444               |               |                          |               | SEC15-T18S-R12E |
| AMC 426794          | ARNI-30           | 20140450445               |               |                          |               | SEC15-T18S-R12E |
| AMC 426795          | ARNI-31           | 20140450446               |               |                          |               | SEC16-T18S-R12E |
| AMC 426796          | ARNI-32           | 20140450447               |               |                          |               | SEC22-T18S-R12E |
| AMC 426797          | ARNI-33           | 20140450448               |               |                          |               | SEC22-T18S-R12E |
| AMC 426798          | ARNI-34           | 20140450449               |               |                          |               | SEC17-T18S-R12E |
| AMC 426799          | ARNI-35           | 20140450450               |               |                          |               | SEC17-T18S-R12E |

Date: 8/3/2016

RECEIVED  
BLM AZ STATE OFFICE  
2016 AUG 22 P 3: 54  
HOENIX, ARIZONA

## EXHIBIT A

County: Pima

State: AZ

| BLM Serial #         | Claim Name | Original Recording |        | Amended Recording |        | Location        |
|----------------------|------------|--------------------|--------|-------------------|--------|-----------------|
|                      |            | Recording #        | Page # | Recording #       | Page # |                 |
| AMC 426800           | ARNI-36    | 20140450451        |        |                   |        | SEC17-T18S-R12E |
| AMC 426801           | ARNI-37    | 20140450452        |        |                   |        | SEC10-T18S-R12E |
| AMC 426802           | ARNI-38    | 20140450453        |        |                   |        | SEC15-T18S-R12E |
| AMC 426803           | ARNI-39    | 20140450454        |        |                   |        | SEC17-T18S-R12E |
| AMC 426804           | SIR-43     | 20140450455        |        |                   |        | SEC04-T18S-R12E |
| AMC 426805           | SIR-44     | 20140450456        |        |                   |        | SEC04-T18S-R12E |
| AMC 426806           | SIR-45     | 20140450457        |        |                   |        | SEC03-T18S-R12E |
| AMC 428291           | MSP-134R   | 20141570607        |        |                   |        | SEC21-T17S-R13E |
| AMC 428292           | MSP-136R   | 20141570608        |        |                   |        | SEC21-T17S-R13E |
| AMC 428293           | MSP-138R   | 20141570609        |        |                   |        | SEC21-T17S-R13E |
| AMC 429957           | ARNI-40    | 20143230506        |        |                   |        | SEC05-T18S-R12E |
| AMC 429958           | ARNI-41    | 20143230507        |        |                   |        | SEC05-T18S-R12E |
| AMC 429959           | ARNI-42    | 20143230508        |        |                   |        | SEC10-T18S-R12E |
| AMC 432480           | JD-1       | 20151560477        |        |                   |        | SEC04-T18S-R12E |
| AMC 432481           | JD-2       | 20151560478        |        |                   |        | SEC04-T18S-R12E |
| AMC 432482           | JD-3       | 20151560479        |        |                   |        | SEC04-T18S-R12E |
| AMC 432483           | JD-4       | 20151560480        |        |                   |        | SEC04-T18S-R12E |
| AMC 432484           | JD-5       | 20151560481        |        |                   |        | SEC04-T18S-R12E |
| *AMC 432485          | JD-6       | 20151560482        |        |                   |        | SEC04-T18S-R12E |
| AMC 438941           | DLC-1      | 20162150608        |        |                   |        | SEC34-T17S-R12E |
| AMC 438942           | DLC-2      | 20162150609        |        |                   |        | SEC34-T17S-R12E |
| AMC 438943           | DLC-3      | 20162150610        |        |                   |        | SEC34-T17S-R12E |
| AMC 438944           | DLC-4      | 20162150611        |        |                   |        | SEC34-T17S-R12E |
| AMC 438945           | DLC-5      | 20162150612        |        |                   |        | SEC34-T17S-R12E |
| AMC 438946           | DLC-6      | 20162150613        |        |                   |        | SEC34-T17S-R12E |
| AMC 438947           | DLC-7      | 20162150614        |        |                   |        | SEC34-T17S-R12E |
| AMC 438948           | DLC-8      | 20162150615        |        |                   |        | SEC34-T17S-R12E |
| AMC 438949           | DLC-9      | 20162150616        |        |                   |        | SEC34-T17S-R12E |
| AMC 438950           | DLC-10     | 20162150617        |        |                   |        | SEC35-T17S-R12E |
| <b>No. Of Claims</b> | 541        |                    |        |                   |        |                 |

PHOENIX, ARIZONA

2016 AUG 22 P 3:54

Date: 8/3/2016

NO. OF CLAIMS 541

AMOUNT 83,855.00

RECEIPT NO. 3637553

INIT. EXC

\*\* BLM-ASQ\*\*

RECEIVED BLM AZ STATE OFFICE



**United States Department of the Interior**  
**Bureau of Land Management**  
 DIV OF LANDS, MINRLS & ENERGY  
 ONE N CENTRAL AVE  
 PHOENIX, AZ 85004 -4427  
 Phone: 602-417-9200

Receipt

No: 3637553

|  |  |
|--|--|
| <b>Transaction #:</b> 3741437  |  |
| <b>Date of Transaction:</b> 08/22/2016                                 |  |
| CUSTOMER:  |  |
| FREEPORT MCMORAN INC<br>333 N CENTRAL AVE<br>PHOENIX, AZ 85004-2121 US |  |

| LINE #        | QTY  | DESCRIPTION  | REMARKS             | UNIT PRICE | TOTAL              |
|---------------|------|--|---------------------|------------|--------------------|
| 1             | 1.00 | LOCATABLE MINERALS / MINING CLAIMS-<br>NOT NEW-UNADJUD, ONE AUTH NO. ONLY /<br>MINING CLAIM MONEY RECEIVED<br>CASES: AMC14600/\$83855.00 | 2017 MAINT<br>(541) | - n/a -    | 83855.00           |
| <b>TOTAL:</b> |      |  |                     |            | <b>\$83,855.00</b> |

| PAYMENT INFORMATION |           |   |                      |
|---------------------|-----------|---|----------------------|
| 1                   | AMOUNT:   | 83855.00  | POSTMARKED: N/A      |
|                     | TYPE:     | CHECK   | RECEIVED: 08/22/2016 |
|                     | CHECK NO: | 0000863541  |                      |
|                     | NAME:     | FREEPORT MCMORAN INC<br>333 N CENTRAL AVE<br>PHOENIX AZ 85004-2121 US |                      |

|         |
|---------|
| REMARKS |
|         |

This receipt was generated by the automated BLM Collections and Billing System and is a paper representation of a portion of the official electronic record contained therein.



## EXHIBIT A

County: Pima

State: AZ

| BLM Serial # | Claim Name               | Original Recording |        | Amended Recording |        | Location        |
|--------------|--------------------------|--------------------|--------|-------------------|--------|-----------------|
|              |                          | Recording #        | Page # | Recording #       | Page # |                 |
| AMC 014600   | ANTICIPATION #11         | 818                | 547    | 20140440026       |        | SEC09-T18S-R12E |
| AMC 014610   | BLACK JACK #1            | 77                 | 289    | 2270              | 231    | SEC07-T18S-R12E |
| AMC 014611   | BLACK JACK #2            | 77                 | 288    | 2280              | 467    | SEC07-T18S-R12E |
| AMC 014612   | BLACK JACK #3            | 77                 | 287    | 2280              | 468    | SEC07-T18S-R12E |
| AMC 014613   | BLACK JACK #4            | 77                 | 286    | 2280              | 469    | SEC07-T18S-R12E |
| AMC 014614   | BLACK JACK EXT. NO.<br>1 | 380                | 37     | 20140440027       |        | SEC07-T18S-R12E |
| AMC 014615   | BLACK JACK EXT. NO.<br>2 | 380                | 38     | 20140440028       |        | SEC06-T18S-R12E |
| AMC 014616   | BLUE BELL 1              | 808                | 587    | 20140440029       |        | SEC10-T18S-R12E |
| AMC 014617   | BLUE BELL 2              | 808                | 588    | 20140440030       |        | SEC03-T18S-R12E |
| AMC 014618   | BLUE BELL 3              | 808                | 589    | 20140440031       |        | SEC03-T18S-R12E |
| AMC 014624   | BLUE BELL 9              | 808                | 595    | 20140440032       |        | SEC04-T18S-R12E |
| AMC 014628   | BLUE BELL 13             | 808                | 599    | 20140440033       |        | SEC04-T18S-R12E |
| AMC 014638   | BOUNDARY #7              | 1340               | 322    |                   |        | SEC22-T18S-R12E |
| AMC 014639   | BOUNDARY #8              | 1340               | 323    |                   |        | SEC22-T18S-R12E |
| AMC 014640   | BOUNDARY #9              | 1340               | 324    |                   |        | SEC22-T18S-R12E |
| AMC 014641   | BOUNDARY #10             | 1340               | 325    |                   |        | SEC22-T18S-R12E |
| AMC 014642   | BOUNDARY #11             | 1340               | 326    |                   |        | SEC22-T18S-R12E |
| AMC 014643   | BOUNDARY #12             | 1340               | 327    |                   |        | SEC22-T18S-R12E |
| AMC 014644   | BOUNDARY #13             | 1340               | 328    |                   |        | SEC22-T18S-R12E |
| AMC 014645   | BOUNDARY #14             | 1340               | 329    |                   |        | SEC22-T18S-R12E |
| AMC 014646   | BOUNDARY #15             | 1340               | 330    |                   |        | SEC22-T18S-R12E |
| AMC 014647   | BOUNDARY #16             | 1340               | 331    |                   |        | SEC22-T18S-R12E |
| AMC 014648   | BOUNDARY #17             | 1340               | 332    |                   |        | SEC22-T18S-R12E |
| AMC 014649   | BOUNDARY #18             | 1340               | 333    |                   |        | SEC22-T18S-R12E |
| AMC 014650   | BOUNDARY #19             | 1340               | 334    |                   |        | SEC22-T18S-R12E |
| AMC 014651   | BOUNDARY #20             | 1340               | 335    |                   |        | SEC22-T18S-R12E |
| AMC 014652   | BOUNDARY #21             | 1340               | 336    |                   |        | SEC22-T18S-R12E |
| AMC 014653   | BOUNDARY #22             | 1340               | 337    |                   |        | SEC22-T18S-R12E |
| AMC 014654   | BOUNDARY #23<br>FRACTION | 1340               | 338    | 20140440034       |        | SEC22-T18S-R12E |
| AMC 014655   | BOUNDARY #24<br>FRACTION | 1340               | 339    | 20140440035       |        | SEC22-T18S-R12E |
| AMC 014657   | COPPER EMPIRE #2         | 638                | 148    | 20140440036       |        | SEC09-T18S-R12E |
| AMC 014658   | COPPER EMPIRE #3         | 817                | 51     | 1306              | 308    | SEC09-T18S-R12E |
| AMC 014659   | COPPER EMPIRE #4         | 817                | 52     | 1306              | 309    | SEC09-T18S-R12E |
| AMC 014660   | COPPER EMPIRE #5         | 817                | 53     | 1306              | 310    | SEC09-T18S-R12E |
| AMC 014661   | COPPER EMPIRE #6         | 817                | 54     | 1306              | 311    | SEC09-T18S-R12E |
| AMC 014662   | COPPER EMPIRE #7         | 817                | 55     | 2838              | 178    | SEC09-T18S-R12E |

Date: 6/22/2015

Page 1

PHOENIX, ARIZONA

JUL 29 10:38

RECEIVED  
BLM AZ STATE OFFICE



# EXHIBIT A

County: Pima

State: AZ

| BLM Serial # | Claim Name                | Original Recording |        | Amended Recording |        | Location        |
|--------------|---------------------------|--------------------|--------|-------------------|--------|-----------------|
|              |                           | Recording #        | Page # | Recording #       | Page # |                 |
| AMC 014663   | COPPER EMPIRE #8          | 817                | 56     | 1306              | 313    | SEC09-T18S-R12E |
| AMC 014664   | COPPER EMPIRE #9          | 817                | 57     | 2838              | 179    | SEC04-T18S-R12E |
| AMC 014665   | COPPER EMPIRE #10         | 817                | 58     | 20140440037       |        | SEC10-T18S-R12E |
| AMC 014666   | COPPER GIANT #1           | 638                | 139    | 20140440038       |        | SEC05-T18S-R12E |
| AMC 014667   | COPPER GIANT #2           | 638                | 140    | 20140440039       |        | SEC04-T18S-R12E |
| AMC 014670   | COPPER GIANT #5           | 638                | 143    | 20140440040       |        | SEC05-T18S-R12E |
| AMC 014671   | COPPER GIANT #6           | 638                | 144    | 2731              | 376    | SEC05-T18S-R12E |
| AMC 014672   | COPPER GIANT #7           | 638                | 145    | 2731              | 377    | SEC05-T18S-R12E |
| AMC 014673   | COPPER GIANT #8           | 638                | 146    | 2731              | 378    | SEC05-T18S-R12E |
| AMC 014674   | COPPER JOHN EXTENSION #19 | 580                | 199    | 20140440041       |        | SEC20-T18S-R12E |
| AMC 014679   | COPPER JOHN EXTENSION #26 | 580                | 206    | 20140440042       |        | SEC17-T18S-R12E |
| AMC 014680   | COPPER JOHN EXTENSION #27 | 580                | 207    | 20140440043       |        | SEC20-T18S-R12E |
| AMC 014685   | COPPER JOHN EXTENSION #35 | 580                | 215    | 1049              | 251    | SEC17-T18S-R12E |
| AMC 014686   | COPPER JOHN EXTENSION #42 | 784                | 59     | 2740              | 104    | SEC09-T18S-R12E |
| AMC 014687   | COPPER JOHN EXTENSION #43 | 784                | 60     | 2740              | 105    | SEC09-T18S-R12E |
| AMC 014688   | DEC NO. 1                 | 2241               | 152    |                   |        | SEC07-T18S-R12E |
| AMC 014689   | DEC NO. 2                 | 2241               | 153    |                   |        | SEC07-T18S-R12E |
| AMC 014690   | ESCONDIDO #1              | 76                 | 623    | 1742              | 78     | SEC18-T18S-R12E |
| AMC 014691   | FRIJOLE                   | 76                 | 547    | 2965              | 149    | SEC17-T18S-R12E |
| AMC 014692   | HOPE #1                   | 1469               | 28     |                   |        | SEC07-T18S-R12E |
| AMC 014693   | HOPE #2                   | 1469               | 27     |                   |        | SEC18-T18S-R12E |
| AMC 014694   | JULY NO 1                 | 2331               | 293    |                   |        | SEC18-T18S-R12E |
| AMC 014695   | JULY NO 2                 | 2331               | 292    |                   |        | SEC18-T18S-R12E |
| AMC 014697   | LUCKY BOY #1              | 76                 | 547    | 1742              | 76     | SEC18-T18S-R12E |
| AMC 014698   | MAY 1                     | 1756               | 197    | 2838              | 177    | SEC09-T18S-R12E |
| AMC 014699   | MAY BIRD #2               | 890                | 286    | 2485              | 333    | SEC12-T18S-R11E |
| AMC 014700   | MAY BIRD #3               | 890                | 287    | 2485              | 334    | SEC12-T18S-R11E |
| AMC 014701   | MAY BIRD #4               | 890                | 288    | 2485              | 335    | SEC12-T18S-R11E |
| AMC 014702   | MAY BIRD #5               | 890                | 289    | 2485              | 336    | SEC12-T18S-R11E |
| AMC 014703   | MAY BIRD #6               | 890                | 290    | 2485              | 337    | SEC12-T18S-R11E |
| AMC 014704   | MAY BIRD #7               | 890                | 291    | 2485              | 338    | SEC12-T18S-R11E |
| AMC 014705   | MAY BIRD #9               | 977                | 133    | 2485              | 339    | SEC12-T18S-R11E |
| AMC 014706   | MAY BIRD #10              | 977                | 134    | 2485              | 340    | SEC12-T18S-R11E |
| AMC 014707   | MAY BIRD #11              | 977                | 135    | 2485              | 341    | SEC11-T18S-R11E |
| AMC 014708   | MAY BIRD #16              | 977                | 140    | 2485              | 342    | SEC12-T18S-R11E |

Date: 6/22/2015

PHOENIX, ARIZONA

Page 2

2015 JUL 29 10:36

BLM AZ STATE OFFICE  
RECEIVED

# EXHIBIT A

County: Pima

State: AZ

| BLM Serial # | Claim Name                | Original Recording |        | Amended Recording |        | Location        |
|--------------|---------------------------|--------------------|--------|-------------------|--------|-----------------|
|              |                           | Recording #        | Page # | Recording #       | Page # |                 |
| AMC 014709   | MAY BIRD #17              | 977                | 141    | 2485              | 343    | SEC12-T18S-R11E |
| AMC 014710   | MAY BIRD #18              | 977                | 142    | 2485              | 344    | SEC12-T18S-R11E |
| AMC 014711   | MAY BIRD #19              | 977                | 143    | 2485              | 345    | SEC12-T18S-R11E |
| AMC 014712   | MAY BIRD #21              | 977                | 145    | 2485              | 346    | SEC07-T18S-R12E |
| AMC 014713   | MAY BIRD #36              | 1484               | 547    | 2485              | 347    | SEC13-T18S-R11E |
| AMC 014714   | MAY BIRD #37              | 1484               | 548    | 2485              | 348    | SEC07-T18S-R12E |
| AMC 014715   | MAY BIRD #38              | 1484               | 549    | 2485              | 349    | SEC13-T18S-R11E |
| AMC 014716   | MAY BIRD #39              | 1484               | 550    | 2485              | 350    | SEC18-T18S-R12E |
| AMC 014717   | MAY BIRD #40              | 1484               | 551    | 2485              | 351    | SEC13-T18S-R11E |
| AMC 014718   | MAY BIRD #41              | 1484               | 552    | 2485              | 352    | SEC18-T18S-R12E |
| AMC 014719   | MAY BIRD #42              | 1484               | 553    | 2485              | 353    | SEC18-T18S-R12E |
| AMC 014720   | MAY BIRD #43              | 1484               | 554    | 2485              | 354    | SEC18-T18S-R12E |
| AMC 014721   | MAY BIRD #44              | 1484               | 555    | 2485              | 355    | SEC18-T18S-R12E |
| AMC 014722   | MAY BIRD #51              | 1484               | 562    | 2485              | 356    | SEC07-T18S-R12E |
| AMC 014723   | MAY BIRD #52              | 1484               | 563    | 2485              | 357    | SEC12-T18S-R11E |
| AMC 014724   | MAY BIRD #58              | 1484               | 569    | 2485              | 358    | SEC06-T18S-R12E |
| AMC 014725   | MAY BIRD #59              | 1484               | 570    | 20140440044       |        | SEC06-T18S-R12E |
| AMC 014726   | MAY BIRD #60              | 1484               | 571    | 2485              | 360    | SEC06-T18S-R12E |
| AMC 014727   | MAY BIRD #62              | 1484               | 573    | 2485              | 361    | SEC06-T18S-R12E |
| AMC 014728   | MONZONITE NO. 1           | 1602               | 116    |                   |        | SEC04-T18S-R12E |
| AMC 014729   | NEW YEARS EVE<br>EXT. #12 | 638                | 131    | 2731              | 379    | SEC09-T18S-R12E |
| AMC 014730   | NEW YEARS EVE<br>EXT. #13 | 638                | 132    | 2731              | 380    | SEC09-T18S-R12E |
| AMC 014731   | NEW YEARS EVE<br>EXT. #14 | 641                | 66     | 2731              | 381    | SEC09-T18S-R12E |
| AMC 014732   | NEW YEARS EVE<br>EXT. #15 | 638                | 133    | 2731              | 382    | SEC09-T18S-R12E |
| AMC 014733   | NEW YEARS EVE<br>EXT. #16 | 638                | 138    | 2747              | 206    | SEC08-T18S-R12E |
| AMC 014734   | NEW YEARS EVE<br>EXT. #17 | 638                | 129    | 2731              | 384    | SEC08-T18S-R12E |
| AMC 014735   | NEW YEARS EVE<br>EXT. #18 | 638                | 135    | 2731              | 385    | SEC08-T18S-R12E |
| AMC 014736   | NEW YEARS EVE<br>EXT. #19 | 638                | 130    | 2731              | 386    | SEC09-T18S-R12E |
| AMC 014737   | NEW YEARS EVE<br>EXT. #20 | 638                | 134    | 2731              | 387    | SEC08-T18S-R12E |
| AMC 014738   | NEW YEARS EVE<br>EXT. #21 | 638                | 137    | 2731              | 388    | SEC04-T18S-R12E |
| AMC 014739   | NEW YEARS EVE<br>EXT. #22 | 638                | 136    | 2747              | 205    | SEC08-T18S-R12E |
| AMC 014750   | OCTOBER NO. 2             | 2469               | 245    |                   |        | SEC12-T18S-R12E |

Date: 6/22/2015

PHOENIX, ARIZONA

Page 3

2015 JUL 29 10:36

BUREAU OF LAND MANAGEMENT  
PHOENIX

## EXHIBIT A

County: Pima

State: AZ

| BLM Serial# | Claim Name               | Original Recording |        | Amended Recording |        | Location        |
|-------------|--------------------------|--------------------|--------|-------------------|--------|-----------------|
|             |                          | Recording #        | Page # | Recording #       | Page # |                 |
| AMC 014751  | PANA BLANCA EXT. NO. 1   | 784                | 62     | 20140440051       |        | SEC06-T18S-R12E |
| AMC 014752  | PANA BLANCA EXT. NO. 2   | 784                | 63     | 20140440052       |        | SEC07-T18S-R12E |
| AMC 014753  | PANA BLANCA EXT. NO. 3   | 784                | 64     | 20140440053       |        | SEC06-T18S-R12E |
| AMC 014754  | PANA BLANCA EXT. NO. 4   | 784                | 65     | 2379              | 304    | SEC06-T18S-R12E |
| AMC 014755  | PANA BLANCA EXT. NO. 5   | 784                | 66     | 20140440054       |        | SEC07-T18S-R12E |
| AMC 014756  | PANA BLANCA EXTENTION #6 | 784                | 68     | 2379              | 306    | SEC07-T18S-R12E |
| AMC 014757  | PANA BLANCA EXTENTION #7 | 784                | 67     | 2556              | 375    | SEC07-T18S-R12E |
| AMC 014758  | PANA BLANCA EXT. NO. 8   | 784                | 69     | 2379              | 308    | SEC12-T18S-R11E |
| AMC 014759  | P. B. NO. 2              | 2314               | 299    | 20140440055       |        | SEC07-T18S-R12E |
| AMC 014761  | P. B. NO. 8              | 2380               | 290    |                   |        | SEC08-T18S-R12E |
| AMC 014763  | PLADA #1                 | 2731               | 365    |                   |        | SEC08-T18S-R12E |
| AMC 014764  | PLADA #2                 | 2731               | 366    |                   |        | SEC09-T18S-R12E |
| AMC 014765  | PLADA #3                 | 2731               | 367    | 2747              | 207    | SEC08-T18S-R12E |
| AMC 014766  | PLADA #4                 | 2731               | 368    |                   |        | SEC09-T18S-R12E |
| AMC 014767  | PLADA #5                 | 2731               | 369    |                   |        | SEC09-T18S-R12E |
| AMC 014768  | PLADA #6                 | 2731               | 370    | 2769              | 82     | SEC09-T18S-R12E |
| AMC 014769  | QUARTZ HILL #3           | 1648               | 596    | 2485              | 362    | SEC18-T18S-R12E |
| AMC 014771  | RED HILL EXTENSION #2    | 512                | 412    | 20140440056       |        | SEC20-T18S-R12E |
| AMC 014772  | RED HILL EXTENSION #3    | 512                | 413    | 1049              | 254    | SEC20-T18S-R12E |
| AMC 014773  | RED HILL EXTENSION #6    | 646                | 241    | 20140440057       |        | SEC17-T18S-R12E |
| AMC 014778  | RED HILL EXTENSION #13   | 646                | 247    | 1049              | 256    | SEC17-T18S-R12E |
| AMC 014779  | RED HILL EXTENSION #17   | 821                | 78     | 1049              | 257    | SEC17-T18S-R12E |
| AMC 014781  | RESERVE NO. 7            | 822                | 486    | 20140440058       |        | SEC10-T18S-R12E |
| AMC 014782  | RESERVE NO. 8            | 822                | 487    |                   |        | SEC10-T18S-R12E |
| AMC 014783  | RESERVE NO. 9            | 822                | 488    | 20140440059       |        | SEC10-T18S-R12E |
| AMC 014784  | RESERVE NO. 10           | 822                | 489    |                   |        | SEC10-T18S-R12E |
| AMC 014786  | RESERVE NO. 12           | 822                | 491    |                   |        | SEC10-T18S-R12E |
| AMC 014787  | RESERVE NO. 13           | 822                | 492    | 20140440060       |        | SEC15-T18S-R12E |
| AMC 014788  | RESERVE NO. 14           | 822                | 493    |                   |        | SEC10-T18S-R12E |
| AMC 014798  | RESERVE #24              | 923                | 583    | 20140440061       |        | SEC15-T18S-R12E |
| AMC 014799  | RESERVE #25              | 923                | 584    | 20140440062       |        | SEC15-T18S-R12E |

Date: 6/22/2015

Page 4



## EXHIBIT A

County: Pima

State: AZ

| BLM Serial # | Claim Name                 | Original Recording |        | Amended Recording |        | Location        |
|--------------|----------------------------|--------------------|--------|-------------------|--------|-----------------|
|              |                            | Recording #        | Page # | Recording #       | Page # |                 |
| AMC 014801   | RESERVE #27                | 923                | 586    | 20140440063       |        | SEC15-T18S-R12E |
| AMC 014802   | RESERVE #28                | 923                | 587    | 20140440064       |        | SEC15-T18S-R12E |
| AMC 014803   | RESERVE #29                | 935                | 566    |                   |        | SEC15-T18S-R12E |
| AMC 014804   | RESERVE #30                | 923                | 588    |                   |        | SEC15-T18S-R12E |
| AMC 014805   | RESERVE #31                | 923                | 589    | 20140440065       |        | SEC15-T18S-R12E |
| AMC 014806   | RESERVE #32                | 923                | 590    |                   |        | SEC15-T18S-R12E |
| AMC 014809   | RESERVE NO. 36<br>FRACTION | 2302               | 215    |                   |        | SEC15-T18S-R12E |
| AMC 014810   | RESERVE NO. 37<br>FRACTION | 2302               | 216    |                   |        | SEC15-T18S-R12E |
| AMC 014811   | RESERVE NO. 38<br>FRACTION | 2302               | 217    |                   |        | SEC15-T18S-R12E |
| AMC 014812   | RESERVE NO. 39<br>FRACTION | 2302               | 218    |                   |        | SEC15-T18S-R12E |
| AMC 014813   | SEPT. NO 4                 | 2331               | 291    |                   |        | SEC06-T18S-R12E |
| AMC 014814   | SEPT. NO 5                 | 2331               | 290    |                   |        | SEC12-T18S-R11E |
| AMC 014815   | SEPT. NO 6                 | 2331               | 289    |                   |        | SEC12-T18S-R11E |
| AMC 014835   | VIRGINIA #1                | 1734               | 53     | 1746              | 522    | SEC17-T18S-R12E |
| AMC 014836   | VIRGINIA #2                | 1734               | 54     | 1746              | 523    | SEC17-T18S-R12E |
| AMC 014837   | VIRGINIA #3                | 1734               | 55     | 1746              | 524    | SEC17-T18S-R12E |
| AMC 19084    | Rich 1                     | 3934               | 532    |                   |        | SEC34-T17S-R13E |
| AMC 19086    | Rich 3                     | 3934               | 534    |                   |        | SEC34-T17S-R13E |
| AMC 19088    | Rich 5                     | 3934               | 536    |                   |        | SEC34-T17S-R13E |
| AMC 19090    | Rich 7                     | 3934               | 538    |                   |        | SEC34-T17S-R13E |
| AMC 19092    | Rich 9                     | 3934               | 540    |                   |        | SEC27-T17S-R13E |
| AMC 19094    | Rich 11                    | 3934               | 542    |                   |        | SEC27-T17S-R13E |
| AMC 19096    | Rich 13                    | 2233               | 16     |                   |        | SEC27-T17S-R13E |
| AMC 19098    | Rich 15                    | 2233               | 18     |                   |        | SEC27-T17S-R13E |
| AMC 19100    | Rich 17                    | 2233               | 20     |                   |        | SEC27-T17S-R13E |
| AMC 19102    | Rich 19                    | 3934               | 544    |                   |        | SEC27-T17S-R13E |
| AMC 19104    | Rich 21                    | 3934               | 546    |                   |        | SEC27-T17S-R13E |
| AMC 19106    | Rich 23                    | 3934               | 548    |                   |        | SEC27-T17S-R13E |
| AMC 19108    | Rich 25                    | 3934               | 550    |                   |        | SEC27-T17S-R13E |
| AMC 19110    | Rich 27                    | 3934               | 552    |                   |        | SEC34-T17S-R13E |
| AMC 19111    | Rich 28                    | 3934               | 553    |                   |        | SEC34-T17S-R13E |
| AMC 19112    | Rich 29                    | 3934               | 554    |                   |        | SEC34-T17S-R13E |
| AMC 19114    | Rich 31                    | 3934               | 556    |                   |        | SEC34-T17S-R13E |
| AMC 19115    | Rich 32                    | 3934               | 557    |                   |        | SEC34-T17S-R13E |
| AMC 19278    | Eric 10                    | 2220               | 175    |                   |        | SEC34-T17S-R13E |
| AMC 19280    | Eric 12                    | 2220               | 177    |                   |        | SEC34-T17S-R13E |

Date: 6/22/2015

Page 5

940787-1-100018  
 3E 017 13 00 017  
 2014-06-22 10:00:00

## EXHIBIT A

County: Pima

State: AZ

| BLM Serial # | Claim Name       | Original Recording |        | Amended Recording |        | Location        |
|--------------|------------------|--------------------|--------|-------------------|--------|-----------------|
|              |                  | Recording #        | Page # | Recording #       | Page # |                 |
| ← AMC 19282  | Eric 14          | 2220               | 179    |                   |        | SEC34-T17S-R13E |
| ← AMC 19284  | Eric 16          | 2220               | 181    |                   |        | SEC34-T17S-R13E |
| ← AMC 19286  | Eric 18          | 3934               | 527    |                   |        | SEC34-T17S-R13E |
| ← AMC 19292  | Eric 24          | 2220               | 189    |                   |        | SEC34-T17S-R13E |
| ← AMC 19294  | Eric 26          | 2220               | 191    |                   |        | SEC34-T17S-R13E |
| ← AMC 19296  | Eric 28          | 2220               | 193    |                   |        | SEC34-T17S-R13E |
| ← AMC 19298  | Eric 30          | 2220               | 195    |                   |        | SEC34-T17S-R13E |
| ← AMC 19300  | Eric 32          | 2220               | 197    |                   |        | SEC27-T17S-R13E |
| ← AMC 19302  | Eric 34          | 2220               | 199    |                   |        | SEC27-T17S-R13E |
| ← AMC 19304  | Eric 36          | 2220               | 201    |                   |        | SEC27-T17S-R13E |
| ← AMC 19306  | Eric 38          | 2220               | 203    |                   |        | SEC27-T17S-R13E |
| ← AMC 19308  | Eric 40          | 2220               | 205    |                   |        | SEC27-T17S-R13E |
| ← AMC 19310  | Eric 42          | 2220               | 207    |                   |        | SEC27-T17S-R13E |
| ← AMC 19314  | Eric 46          | 2238               | 305    |                   |        | SEC27-T17S-R13E |
| ← AMC 19316  | Eric 48          | 2238               | 303    |                   |        | SEC27-T17S-R13E |
| ← AMC 19318  | Eric 50          | 2238               | 301    |                   |        | SEC27-T17S-R13E |
| ← AMC 267429 | COPPER EMPIRE #1 | 8011               | 2127   |                   |        | SEC09-T18S-R12E |
| ← AMC 343975 | OXIDE 7          | 10401              | 217    | 20140440045       |        | SEC05-T18S-R12E |
| ← AMC 343976 | OXIDE 8          | 10401              | 219    | 20140440046       |        | SEC05-T18S-R12E |
| ← AMC 343979 | OXIDE 11         | 10401              | 225    | 20140440047       |        | SEC05-T18S-R12E |
| ← AMC 343980 | OXIDE 12         | 10401              | 227    | 20140440048       |        | SEC05-T18S-R12E |
| ← AMC 343983 | OXIDE 15         | 10401              | 233    | 20140440049       |        | SEC05-T18S-R12E |
| ← AMC 343995 | OXIDE 27         | 10401              | 257    | 20140440050       |        | SEC05-T18S-R12E |
| AMC 343996   | OXIDE 28         | 10401              | 259    |                   |        | SEC05-T18S-R12E |
| AMC 343997   | OXIDE 29         | 10401              | 261    |                   |        | SEC05-T18S-R12E |
| AMC 343998   | OXIDE 30         | 10401              | 263    |                   |        | SEC05-T18S-R12E |
| ← AMC 343999 | OXIDE 31         | 10401              | 265    |                   |        | SEC05-T18S-R12E |
| ← AMC 354965 | JAKE #1          | 11455              | 2469   |                   |        | SEC11-T18S-R12E |
| AMC 354966   | JAKE #2          | 11455              | 2471   |                   |        | SEC11-T18S-R12E |
| AMC 354967   | JAKE #3          | 11455              | 2473   |                   |        | SEC11-T18S-R12E |
| AMC 354968   | JAKE #4          | 11455              | 2475   |                   |        | SEC11-T18S-R12E |
| AMC 354969   | JAKE #5          | 11455              | 2477   | 13425             | 16     | SEC11-T18S-R12E |
| AMC 354970   | JAKE #6          | 11455              | 2479   | 13425             | 18     | SEC11-T18S-R12E |
| AMC 354971   | JAKE #7          | 11455              | 2481   | 13425             | 20     | SEC11-T18S-R12E |
| AMC 354972   | JAKE #8          | 11455              | 2483   |                   |        | SEC11-T18S-R12E |
| AMC 354973   | JAKE #9          | 11455              | 2485   |                   |        | SEC11-T18S-R12E |
| AMC 354974   | JAKE #10         | 11455              | 2487   |                   |        | SEC11-T18S-R12E |
| ← AMC 354975 | JAKE #11         | 11455              | 2489   |                   |        | SEC11-T18S-R12E |

Date: 6/22/2015

Page 6

ORIGINAL RECORDING  
 2015 JUL 29 10 35  
 BLM - AZ DISTRICT OFFICE

## EXHIBIT A

County: Pima

State: AZ

| <u>BLM Serial #</u> | <u>Claim Name</u> | <u>Original Recording</u> |               | <u>Amended Recording</u> |               | <u>Location</u> |
|---------------------|-------------------|---------------------------|---------------|--------------------------|---------------|-----------------|
|                     |                   | <u>Recording #</u>        | <u>Page #</u> | <u>Recording #</u>       | <u>Page #</u> |                 |
| AMC 354976          | JAKE #12          | 11455                     | 2491          |                          |               | SEC11-T18S-R12E |
| AMC 354977          | JAKE #13          | 11455                     | 2493          | 13425                    | 22            | SEC11-T18S-R12E |
| AMC 354978          | JAKE #14          | 11455                     | 2495          | 13425                    | 24            | SEC11-T18S-R12E |
| AMC 354979          | JAKE #15          | 11455                     | 2497          | 13425                    | 26            | SEC11-T18S-R12E |
| AMC 354980          | JAKE #16          | 11455                     | 2499          | 13425                    | 28            | SEC12-T18S-R12E |
| AMC 354981          | JAKE #17          | 11455                     | 2501          | 13425                    | 30            | SEC12-T18S-R12E |
| AMC 354982          | JAKE #18          | 11455                     | 2503          | 13425                    | 32            | SEC12-T18S-R12E |
| AMC 354983          | JAKE #19          | 11455                     | 2505          | 13425                    | 34            | SEC12-T18S-R12E |
| AMC 354984          | JAKE #20          | 11455                     | 2507          | 13425                    | 36            | SEC12-T18S-R12E |
| AMC 354985          | JAKE #21          | 11455                     | 2509          | 13425                    | 38            | SEC12-T18S-R12E |
| AMC 354986          | JAKE #22          | 11455                     | 2511          | 13425                    | 40            | SEC12-T18S-R12E |
| AMC 354987          | JAKE #23          | 11455                     | 2513          | 13425                    | 42            | SEC12-T18S-R12E |
| AMC 354988          | JAKE #24          | 11455                     | 2515          | 13425                    | 44            | SEC12-T18S-R12E |
| AMC 354989          | JAKE #25          | 11455                     | 2517          | 13425                    | 46            | SEC12-T18S-R12E |
| AMC 354990          | JAKE #26          | 11455                     | 2519          | 13425                    | 48            | SEC12-T18S-R12E |
| AMC 354992          | JAKE #28          | 11455                     | 2523          | 13425                    | 50            | SEC12-T18S-R12E |
| AMC 354993          | JAKE #29          | 11455                     | 2525          | 13425                    | 52            | SEC12-T18S-R12E |
| AMC 354994          | JAKE #30          | 11455                     | 2527          | 13425                    | 54            | SEC12-T18S-R12E |
| AMC 354995          | JAKE #31          | 11455                     | 2529          | 13425                    | 56            | SEC12-T18S-R12E |
| AMC 354996          | JAKE #32          | 11455                     | 2531          | 13425                    | 58            | SEC12-T18S-R12E |
| AMC 354997          | JAKE #33          | 11455                     | 2533          | 13425                    | 60            | SEC12-T18S-R12E |
| AMC 354998          | JAKE #34          | 11455                     | 2535          | 13425                    | 62            | SEC12-T18S-R12E |
| AMC 354999          | JAKE #35          | 11455                     | 2537          | 13478                    | 4             | SEC12-T18S-R12E |
| AMC 355000          | JAKE #36          | 11455                     | 2539          | 13478                    | 2             | SEC12-T18S-R12E |
| AMC 389694          | SIR #35           | 13245                     | 621           |                          |               | SEC01-T18S-R12E |
| AMC 389695          | SIR #36           | 13245                     | 623           |                          |               | SEC01-T18S-R12E |
| AMC 389696          | SIR #37           | 13245                     | 625           |                          |               | SEC04-T18S-R12E |
| AMC 389697          | SIR #38           | 13245                     | 627           |                          |               | SEC04-T18S-R12E |
| AMC 389698          | SIR #39           | 13245                     | 629           |                          |               | SEC04-T18S-R12E |
| AMC 389699          | SIR #40           | 13245                     | 631           |                          |               | SEC04-T18S-R12E |
| AMC 389700          | SIR #41           | 13245                     | 633           |                          |               | SEC04-T18S-R12E |
| AMC 389701          | SIR #42           | 13245                     | 635           |                          |               | SEC04-T18S-R12E |
| AMC 390053          | BND #1            | 13258                     | 219           |                          |               | SEC23-T18S-R12E |
| AMC 390054          | BND #2            | 13258                     | 221           |                          |               | SEC23-T18S-R12E |
| AMC 390055          | BND #3            | 13258                     | 223           |                          |               | SEC23-T18S-R12E |
| AMC 390056          | BND #4            | 13258                     | 225           |                          |               | SEC23-T18S-R12E |
| AMC 390057          | BND #5            | 13258                     | 227           |                          |               | SEC23-T18S-R12E |
| AMC 390058          | BND #6            | 13258                     | 229           |                          |               | SEC23-T18S-R12E |

Date: 6/22/2015

Page 7

PHOENIX, ARIZONA  
2015 JUL 29 10 35  
BLM/ARIZONA STATE OFFICE



## EXHIBIT A

County: Pima

State: AZ

| BLM Serial#   | Claim Name | Original Recording |        | Amended Recording |        | Location        |
|---------------|------------|--------------------|--------|-------------------|--------|-----------------|
|               |            | Recording #        | Page # | Recording #       | Page # |                 |
| [- AMC 390059 | BND #7     | 13258              | 231    |                   |        | SEC23-T18S-R12E |
| [- AMC 392440 | CGO-1      | 13312              | 161    |                   |        | SEC05-T18S-R12E |
| [- AMC 394411 | ANT-5      | 13373              | 37     |                   |        | SEC10-T18S-R12E |
| [- AMC 395462 | JAKE #27R  | 13442              | 8      |                   |        | SEC12-T18S-R12E |
| [ AMC 395849  | SIR #44    | 13477              | 139    |                   |        | SEC02-T18S-R12E |
| AMC 395850    | SIR #45    | 13477              | 141    |                   |        | SEC02-T18S-R12E |
| AMC 395851    | SIR #46    | 13477              | 143    |                   |        | SEC02-T18S-R12E |
| AMC 395852    | SIR #47    | 13477              | 145    |                   |        | SEC02-T18S-R12E |
| AMC 395853    | SIR #48    | 13477              | 147    |                   |        | SEC02-T18S-R12E |
| AMC 395854    | SIR #49    | 13477              | 149    |                   |        | SEC02-T18S-R12E |
| AMC 395855    | SIR #50    | 13477              | 151    |                   |        | SEC01-T18S-R12E |
| AMC 395856    | SIR #51    | 13477              | 153    |                   |        | SEC01-T18S-R12E |
| AMC 395857    | SIR #52    | 13477              | 155    |                   |        | SEC01-T18S-R12E |
| AMC 395858    | SIR #53    | 13477              | 157    |                   |        | SEC01-T18S-R12E |
| AMC 395859    | SIR #54    | 13477              | 159    |                   |        | SEC12-T18S-R12E |
| AMC 395860    | SIR #55    | 13477              | 161    |                   |        | SEC12-T18S-R12E |
| AMC 395861    | SIR #56    | 13477              | 163    |                   |        | SEC12-T18S-R12E |
| AMC 395862    | SIR #57    | 13477              | 165    |                   |        | SEC12-T18S-R12E |
| [ AMC 395863  | SIR #58    | 13477              | 167    |                   |        | SEC01-T18S-R12E |
| [ AMC 396113  | TATE-1     | 13496              | 484    |                   |        | SEC04-T18S-R12E |
| AMC 396114    | TATE-2     | 13496              | 486    |                   |        | SEC04-T18S-R12E |
| AMC 396115    | TATE-3     | 13496              | 488    |                   |        | SEC04-T18S-R12E |
| [ AMC 396116  | TATE-4     | 13496              | 490    |                   |        | SEC04-T18S-R12E |
| [ AMC 396508  | CONHILL-1R | 13543              | 290    |                   |        | SEC18-T18S-R12E |
| AMC 396509    | MSP-1      | 13543              | 292    |                   |        | SEC35-T17S-R12E |
| AMC 396510    | MSP-2      | 13543              | 294    |                   |        | SEC35-T17S-R12E |
| AMC 396511    | MSP-3      | 13543              | 296    |                   |        | SEC35-T17S-R12E |
| AMC 396512    | MSP-4      | 13543              | 298    |                   |        | SEC35-T17S-R12E |
| AMC 396513    | MSP-5      | 13543              | 300    |                   |        | SEC35-T17S-R12E |
| AMC 396514    | MSP-6      | 13543              | 302    |                   |        | SEC35-T17S-R12E |
| AMC 396515    | MSP-7      | 13543              | 304    |                   |        | SEC35-T17S-R12E |
| AMC 396516    | MSP-8      | 13543              | 306    |                   |        | SEC35-T17S-R12E |
| AMC 396517    | MSP-9      | 13543              | 308    |                   |        | SEC35-T17S-R12E |
| AMC 396518    | MSP-10     | 13543              | 310    |                   |        | SEC35-T17S-R12E |
| AMC 396519    | MSP-11     | 13543              | 312    |                   |        | SEC35-T17S-R12E |
| AMC 396520    | MSP-12     | 13543              | 314    |                   |        | SEC35-T17S-R12E |
| AMC 396521    | MSP-13     | 13543              | 316    |                   |        | SEC35-T17S-R12E |
| [ AMC 396522  | MSP-14     | 13543              | 318    |                   |        | SEC35-T17S-R12E |

Date: 6/22/2015

PHOENIX, ARIZONA

Page 8

2015 JUN 29 10:35

BLM STATE OFFICE

## EXHIBIT A

County: Pima

State: AZ

| <u>BLM Serial #</u> | <u>Claim Name</u> | <u>Original Recording</u> |               | <u>Amended Recording</u> |               | <u>Location</u> |
|---------------------|-------------------|---------------------------|---------------|--------------------------|---------------|-----------------|
|                     |                   | <u>Recording #</u>        | <u>Page #</u> | <u>Recording #</u>       | <u>Page #</u> |                 |
| AMC 396523          | MSP-15            | 13543                     | 320           |                          |               | SEC35-T17S-R12E |
| AMC 396524          | MSP-16            | 13543                     | 322           |                          |               | SEC35-T17S-R12E |
| AMC 396525          | MSP-17            | 13543                     | 324           |                          |               | SEC35-T17S-R12E |
| AMC 396526          | MSP-18            | 13543                     | 326           |                          |               | SEC35-T17S-R12E |
| AMC 396527          | MSP-19            | 13543                     | 328           |                          |               | SEC35-T17S-R12E |
| AMC 396528          | MSP-20            | 13543                     | 330           |                          |               | SEC35-T17S-R12E |
| AMC 396529          | MSP-21            | 13543                     | 332           |                          |               | SEC35-T17S-R12E |
| AMC 396530          | MSP-22            | 13543                     | 334           |                          |               | SEC35-T17S-R12E |
| AMC 396531          | MSP-23            | 13543                     | 336           |                          |               | SEC26-T17S-R12E |
| AMC 396532          | MSP-24            | 13543                     | 338           |                          |               | SEC26-T17S-R12E |
| AMC 396533          | MSP-25            | 13543                     | 340           |                          |               | SEC26-T17S-R12E |
| AMC 396534          | MSP-26            | 13543                     | 342           |                          |               | SEC25-T17S-R12E |
| AMC 396535          | MSP-27            | 13543                     | 344           |                          |               | SEC25-T17S-R12E |
| AMC 396536          | MSP-28            | 13543                     | 346           |                          |               | SEC25-T17S-R12E |
| AMC 396537          | MSP-29            | 13543                     | 348           |                          |               | SEC25-T17S-R12E |
| AMC 396538          | MSP-30            | 13543                     | 350           |                          |               | SEC25-T17S-R12E |
| AMC 396539          | MSP-31            | 13543                     | 352           |                          |               | SEC25-T17S-R12E |
| AMC 396540          | MSP-32            | 13543                     | 354           |                          |               | SEC25-T17S-R12E |
| AMC 396541          | MSP-33            | 13543                     | 356           |                          |               | SEC25-T17S-R12E |
| AMC 396542          | MSP-34            | 13543                     | 358           |                          |               | SEC25-T17S-R12E |
| AMC 396543          | MSP-35            | 13543                     | 360           |                          |               | SEC25-T17S-R12E |
| AMC 396544          | MSP-36            | 13543                     | 362           |                          |               | SEC25-T17S-R12E |
| AMC 396545          | MSP-37            | 13543                     | 364           |                          |               | SEC25-T17S-R12E |
| AMC 396546          | MSP-38            | 13543                     | 366           |                          |               | SEC25-T17S-R12E |
| AMC 396547          | MSP-39            | 13543                     | 368           |                          |               | SEC25-T17S-R12E |
| AMC 396548          | MSP-40            | 13543                     | 370           |                          |               | SEC25-T17S-R12E |
| AMC 396549          | MSP-41            | 13543                     | 372           |                          |               | SEC25-T17S-R12E |
| AMC 396550          | MSP-42            | 13543                     | 374           |                          |               | SEC25-T17S-R12E |
| AMC 396551          | MSP-43            | 13543                     | 376           |                          |               | SEC25-T17S-R12E |
| AMC 396552          | MSP-44            | 13543                     | 378           |                          |               | SEC25-T17S-R12E |
| AMC 396553          | MSP-45            | 13543                     | 380           |                          |               | SEC25-T17S-R12E |
| AMC 396554          | MSP-46            | 13543                     | 382           |                          |               | SEC25-T17S-R12E |
| AMC 396555          | MSP-47            | 13543                     | 384           |                          |               | SEC25-T17S-R12E |
| AMC 396556          | MSP-48            | 13543                     | 386           |                          |               | SEC25-T17S-R12E |
| AMC 396557          | MSP-49            | 13543                     | 388           |                          |               | SEC25-T17S-R12E |
| AMC 396558          | MSP-50            | 13543                     | 390           |                          |               | SEC24-T17S-R12E |
| AMC 396559          | MSP-51            | 13543                     | 392           |                          |               | SEC24-T17S-R12E |
| AMC 396560          | MSP-52            | 13543                     | 394           |                          |               | SEC24-T17S-R12E |

Date: 6/22/2015

PHOENIX, ARIZONA

Page 9

2015 JUL 29 A 10:34

BLM AZ STATE OFFICE  
TUCSON

## EXHIBIT A

County: Pima

State: AZ

| BLM Serial# | Claim Name | Original Recording |        | Amended Recording |        | Location        |
|-------------|------------|--------------------|--------|-------------------|--------|-----------------|
|             |            | Recording #        | Page # | Recording #       | Page # |                 |
| AMC 396561  | MSP-53     | 13543              | 396    |                   |        | SEC24-T17S-R12E |
| AMC 396562  | MSP-54     | 13543              | 398    |                   |        | SEC24-T17S-R12E |
| AMC 396563  | MSP-55     | 13543              | 400    |                   |        | SEC24-T17S-R12E |
| AMC 396564  | MSP-56     | 13543              | 402    |                   |        | SEC24-T17S-R12E |
| AMC 396565  | MSP-57     | 13543              | 404    |                   |        | SEC24-T17S-R12E |
| AMC 396566  | MSP-58     | 13543              | 406    |                   |        | SEC24-T17S-R12E |
| AMC 396567  | MSP-59     | 13543              | 408    |                   |        | SEC24-T17S-R12E |
| AMC 396630  | MSP-60     | 13553              | 298    |                   |        | SEC24-T17S-R12E |
| AMC 396631  | MSP-61     | 13553              | 300    |                   |        | SEC24-T17S-R12E |
| AMC 396632  | MSP-62     | 13553              | 302    |                   |        | SEC24-T17S-R12E |
| AMC 396633  | MSP-63     | 13553              | 304    |                   |        | SEC24-T17S-R12E |
| AMC 396634  | MSP-64     | 13553              | 306    |                   |        | SEC24-T17S-R12E |
| AMC 396635  | MSP-65     | 13553              | 308    |                   |        | SEC24-T17S-R12E |
| AMC 396636  | MSP-66     | 13553              | 310    |                   |        | SEC24-T17S-R12E |
| AMC 396637  | MSP-67     | 13553              | 312    |                   |        | SEC24-T17S-R12E |
| AMC 396638  | MSP-68     | 13553              | 314    |                   |        | SEC24-T17S-R12E |
| AMC 396639  | MSP-69     | 13553              | 316    |                   |        | SEC19-T17S-R13E |
| AMC 396640  | MSP-70     | 13553              | 318    |                   |        | SEC19-T17S-R13E |
| AMC 396641  | MSP-71     | 13553              | 320    |                   |        | SEC19-T17S-R13E |
| AMC 396642  | MSP-72     | 13553              | 322    |                   |        | SEC19-T17S-R13E |
| AMC 396643  | MSP-73     | 13553              | 324    |                   |        | SEC19-T17S-R13E |
| AMC 396644  | MSP-74     | 13553              | 326    |                   |        | SEC19-T17S-R13E |
| AMC 396645  | MSP-75     | 13553              | 328    |                   |        | SEC19-T17S-R13E |
| AMC 396646  | MSP-76     | 13553              | 330    |                   |        | SEC35-T17S-R12E |
| AMC 396647  | MSP-77     | 13553              | 332    |                   |        | SEC35-T17S-R12E |
| AMC 396648  | RSR-6      | 13553              | 334    |                   |        | SEC26-T17S-R12E |
| AMC 396649  | RSR-8      | 13553              | 336    |                   |        | SEC26-T17S-R12E |
| AMC 396650  | RSR-10     | 13553              | 338    |                   |        | SEC26-T17S-R12E |
| AMC 396651  | RSR-12     | 13553              | 295    |                   |        | SEC26-T17S-R12E |
| AMC 396652  | RSR-14     | 13553              | 340    |                   |        | SEC26-T17S-R12E |
| AMC 396653  | RSR-16     | 13553              | 342    |                   |        | SEC26-T17S-R12E |
| AMC 396654  | RSR-18     | 13553              | 344    |                   |        | SEC26-T17S-R12E |
| AMC 396655  | RSR-20     | 13553              | 346    |                   |        | SEC26-T17S-R12E |
| AMC 396656  | RSR-22     | 13553              | 348    |                   |        | SEC26-T17S-R12E |
| AMC 396657  | RSR-23     | 13553              | 350    |                   |        | SEC34-T17S-R12E |
| AMC 396658  | RSR-24     | 13553              | 352    |                   |        | SEC26-T17S-R12E |
| AMC 396659  | RSR-25     | 13553              | 354    |                   |        | SEC34-T17S-R12E |
| AMC 396660  | RSR-26     | 13553              | 356    |                   |        | SEC34-T17S-R12E |

Date: 6/22/2015

PHOENIX, ARIZONA

Page 10

2015 JUL 29 10:34

RECEIVED  
BLM AZ STATE OFFICE



## EXHIBIT A

County: Pima

State: AZ

| <u>BLM Serial #</u> | <u>Claim Name</u> | <u>Original Recording</u> |               | <u>Amended Recording</u> |               | <u>Location</u> |
|---------------------|-------------------|---------------------------|---------------|--------------------------|---------------|-----------------|
|                     |                   | <u>Recording #</u>        | <u>Page #</u> | <u>Recording #</u>       | <u>Page #</u> |                 |
| AMC 396661          | RSR-27            | 13553                     | 358           |                          |               | SEC26-T17S-R12E |
| AMC 396662          | RSR-28            | 13553                     | 360           |                          |               | SEC26-T17S-R12E |
| AMC 396663          | RSR-29            | 13553                     | 362           |                          |               | SEC26-T17S-R12E |
| AMC 396664          | RSR-30            | 13553                     | 364           |                          |               | SEC26-T17S-R12E |
| AMC 396665          | RSR-31            | 13553                     | 366           |                          |               | SEC26-T17S-R12E |
| AMC 396666          | RSR-32            | 13553                     | 368           |                          |               | SEC26-T17S-R12E |
| AMC 396667          | RSR-33            | 13553                     | 370           |                          |               | SEC26-T17S-R12E |
| AMC 396668          | RSR-34            | 13553                     | 372           |                          |               | SEC26-T17S-R12E |
| AMC 396669          | RSR-35            | 13553                     | 374           |                          |               | SEC26-T17S-R12E |
| AMC 396670          | RSR-36            | 13553                     | 376           |                          |               | SEC26-T17S-R12E |
| AMC 396671          | RSR-37            | 13553                     | 378           |                          |               | SEC26-T17S-R12E |
| AMC 396672          | RSR-38            | 13553                     | 380           |                          |               | SEC26-T17S-R12E |
| AMC 396673          | RSR-39            | 13553                     | 382           |                          |               | SEC26-T17S-R12E |
| AMC 396674          | RSR-40            | 13553                     | 384           |                          |               | SEC26-T17S-R12E |
| AMC 396675          | RSR-41            | 13553                     | 386           |                          |               | SEC26-T17S-R12E |
| AMC 396676          | RSR-42            | 13553                     | 388           |                          |               | SEC26-T17S-R12E |
| AMC 396677          | RSR-43            | 13553                     | 390           |                          |               | SEC26-T17S-R12E |
| AMC 396678          | RSR-44            | 13553                     | 392           |                          |               | SEC26-T17S-R12E |
| AMC 396679          | RSR-45            | 13553                     | 394           |                          |               | SEC26-T17S-R12E |
| AMC 397095          | MSP-78            | 13605                     | 939           |                          |               | SEC26-T17S-R12E |
| AMC 397096          | MSP-79            | 13605                     | 941           |                          |               | SEC26-T17S-R12E |
| AMC 397097          | MSP-80            | 13605                     | 943           |                          |               | SEC26-T17S-R12E |
| AMC 397098          | MSP-81            | 13605                     | 945           |                          |               | SEC26-T17S-R12E |
| AMC 397099          | MSP-82            | 13605                     | 947           |                          |               | SEC26-T17S-R12E |
| AMC 397100          | MSP-83            | 13605                     | 949           |                          |               | SEC26-T17S-R12E |
| AMC 397101          | MSP-84            | 13605                     | 951           |                          |               | SEC26-T17S-R12E |
| AMC 397102          | MSP-85            | 13605                     | 953           |                          |               | SEC25-T17S-R12E |
| AMC 397103          | MSP-86            | 13605                     | 955           |                          |               | SEC25-T17S-R12E |
| AMC 397104          | MSP-87            | 13605                     | 957           |                          |               | SEC25-T17S-R12E |
| AMC 397108          | MSP-91            | 13605                     | 965           |                          |               | SEC25-T17S-R12E |
| AMC 397109          | MSP-92            | 13605                     | 967           |                          |               | SEC25-T17S-R12E |
| AMC 397110          | MSP-93            | 13605                     | 969           |                          |               | SEC25-T17S-R12E |
| AMC 397111          | MSP-94            | 13605                     | 971           |                          |               | SEC25-T17S-R12E |
| AMC 397112          | MSP-95            | 13605                     | 973           |                          |               | SEC30-T17S-R13E |
| AMC 397113          | MSP-96            | 13605                     | 975           |                          |               | SEC30-T17S-R13E |
| AMC 397114          | MSP-97            | 13605                     | 977           |                          |               | SEC30-T17S-R13E |
| AMC 397115          | MSP-98            | 13605                     | 979           |                          |               | SEC30-T17S-R13E |
| AMC 397116          | MSP-99            | 13605                     | 981           |                          |               | SEC01-T18S-R12E |

Date: 6/22/2015

PHOENIX, ARIZONA

Page 11

2015 JUL 29 10:34

RECEIVED  
BLM AZ STATE OFFICE

## EXHIBIT A

County: Pima

State: AZ

| BLM Serial # | Claim Name | Original Recording |        | Amended Recording |        | Location        |
|--------------|------------|--------------------|--------|-------------------|--------|-----------------|
|              |            | Recording #        | Page # | Recording #       | Page # |                 |
| AMC 397117   | MSP-100    | 13605              | 983    |                   |        | SEC01-T18S-R12E |
| AMC 397118   | MSP-101    | 13605              | 985    |                   |        | SEC20-T17S-R13E |
| AMC 397119   | MSP-102    | 13605              | 987    |                   |        | SEC20-T17S-R13E |
| AMC 397120   | MSP-103    | 13605              | 989    |                   |        | SEC20-T17S-R13E |
| AMC 397121   | MSP-104    | 13605              | 991    |                   |        | SEC20-T17S-R13E |
| AMC 397122   | MSP-105    | 13605              | 993    |                   |        | SEC20-T17S-R13E |
| AMC 397123   | MSP-106    | 13605              | 995    |                   |        | SEC20-T17S-R13E |
| AMC 397124   | MSP-107    | 13605              | 997    |                   |        | SEC20-T17S-R13E |
| AMC 397125   | MSP-108    | 13605              | 999    |                   |        | SEC20-T17S-R13E |
| AMC 397126   | MSP-109    | 13605              | 1001   |                   |        | SEC20-T17S-R13E |
| AMC 397127   | MSP-110    | 13605              | 1003   |                   |        | SEC20-T17S-R13E |
| AMC 397128   | MSP-111    | 13605              | 1005   |                   |        | SEC20-T17S-R13E |
| AMC 397129   | MSP-112    | 13605              | 1007   |                   |        | SEC20-T17S-R13E |
| AMC 397130   | MSP-113    | 13605              | 1009   |                   |        | SEC20-T17S-R13E |
| AMC 397131   | MSP-114    | 13605              | 1011   |                   |        | SEC20-T17S-R13E |
| AMC 397132   | MSP-115    | 13605              | 1013   |                   |        | SEC20-T17S-R13E |
| AMC 397133   | MSP-116    | 13605              | 1015   |                   |        | SEC20-T17S-R13E |
| AMC 397134   | MSP-117    | 13605              | 1017   |                   |        | SEC20-T17S-R13E |
| AMC 397135   | MSP-118    | 13605              | 1019   |                   |        | SEC20-T17S-R13E |
| AMC 397136   | MSP-119    | 13605              | 1021   |                   |        | SEC20-T17S-R13E |
| AMC 397137   | MSP-120    | 13605              | 1023   |                   |        | SEC20-T17S-R13E |
| AMC 397138   | MSP-121    | 13605              | 1025   |                   |        | SEC20-T17S-R13E |
| AMC 397139   | MSP-122    | 13605              | 1027   |                   |        | SEC20-T17S-R13E |
| AMC 397140   | MSP-123    | 13605              | 1029   |                   |        | SEC20-T17S-R13E |
| AMC 397141   | MSP-124    | 13605              | 1031   |                   |        | SEC20-T17S-R13E |
| AMC 397142   | MSP-125    | 13605              | 1033   |                   |        | SEC20-T17S-R13E |
| AMC 397143   | MSP-126    | 13605              | 1035   |                   |        | SEC20-T17S-R13E |
| AMC 397144   | MSP-127    | 13605              | 1037   |                   |        | SEC20-T17S-R13E |
| AMC 397145   | MSP-128    | 13605              | 1039   |                   |        | SEC21-T17S-R13E |
| AMC 397146   | MSP-129    | 13605              | 1041   |                   |        | SEC20-T17S-R13E |
| AMC 397147   | MSP-130    | 13605              | 1043   |                   |        | SEC21-T17S-R13E |
| AMC 397148   | MSP-131    | 13605              | 1045   |                   |        | SEC20-T17S-R13E |
| AMC 397149   | MSP-132    | 13605              | 1047   |                   |        | SEC21-T17S-R13E |
| AMC 397150   | MSP-133    | 13605              | 1049   |                   |        | SEC21-T17S-R13E |
| AMC 397152   | MSP-135    | 13605              | 1053   |                   |        | SEC21-T17S-R13E |
| AMC 397154   | MSP-137    | 13605              | 1057   |                   |        | SEC21-T17S-R13E |
| AMC 399774   | JHS-1      | 13763              | 3018   |                   |        | SEC30-T17S-R13E |
| AMC 399775   | JHS-2      | 13763              | 3020   |                   |        | SEC30-T17S-R13E |

Date: 6/22/2015

PHOENIX, ARIZONA

Page 12

2015 JUL 29 A 10:34

RECEIVED  
BLM AZ STATE OFFICE

## EXHIBIT A

County: Pima

State: AZ

| BLM Serial # | Claim Name | Original Recording |        | Amended Recording |        | Location        |
|--------------|------------|--------------------|--------|-------------------|--------|-----------------|
|              |            | Recording #        | Page # | Recording #       | Page # |                 |
| AMC 399776   | JHS-3      | 13763              | 3022   |                   |        | SEC30-T17S-R13E |
| AMC 399777   | JHS-4      | 13763              | 3024   |                   |        | SEC30-T17S-R13E |
| AMC 399778   | JHS-5      | 13763              | 3026   |                   |        | SEC30-T17S-R13E |
| AMC 399779   | JHS-6      | 13763              | 3028   |                   |        | SEC30-T17S-R13E |
| AMC 399780   | JHS-7      | 13763              | 3030   |                   |        | SEC30-T17S-R13E |
| AMC 399781   | JHS-8      | 13763              | 3032   |                   |        | SEC30-T17S-R13E |
| AMC 399782   | JHS-9      | 13763              | 3034   |                   |        | SEC30-T17S-R13E |
| AMC 399783   | JHS-10     | 13763              | 3036   |                   |        | SEC30-T17S-R13E |
| AMC 399784   | JHS-11     | 13763              | 3038   |                   |        | SEC30-T17S-R13E |
| AMC 399785   | JHS-12     | 13763              | 3040   |                   |        | SEC30-T17S-R13E |
| AMC 399786   | JHS-13     | 13763              | 3042   |                   |        | SEC25-T17S-R12E |
| AMC 399787   | JHS-14     | 13763              | 3044   |                   |        | SEC01-T18S-R12E |
| AMC 399788   | JHS-15     | 13763              | 3046   |                   |        | SEC01-T18S-R12E |
| AMC 399789   | JHS-16     | 13763              | 3048   |                   |        | SEC01-T18S-R12E |
| AMC 399790   | JHS-17     | 13763              | 3050   |                   |        | SEC12-T18S-R12E |
| AMC 399791   | JHS-18     | 13763              | 3052   |                   |        | SEC12-T18S-R12E |
| AMC 399792   | JHS-19     | 13763              | 3054   |                   |        | SEC27-T17S-R13E |
| AMC 399793   | JHS-20     | 13763              | 3056   |                   |        | SEC27-T17S-R13E |
| AMC 399794   | JHS-21     | 13763              | 3058   |                   |        | SEC27-T17S-R13E |
| AMC 399795   | JHS-22     | 13763              | 3060   |                   |        | SEC34-T17S-R12E |
| AMC 399796   | JHS-23     | 13763              | 3062   |                   |        | SEC34-T17S-R13E |
| AMC 399797   | JHS-24     | 13763              | 3064   |                   |        | SEC34-T17S-R13E |
| AMC 399798   | JHS-25     | 13763              | 3066   |                   |        | SEC34-T17S-R13E |
| AMC 399799   | JHS-26     | 13763              | 3068   |                   |        | SEC34-T17S-R13E |
| AMC 399800   | JHS-27     | 13763              | 3070   |                   |        | SEC25-T17S-R12E |
| AMC 401702   | MSP 88     | 13871              | 1145   |                   |        | SEC25-T17S-R12E |
| AMC 401703   | MSP 89     | 13871              | 1143   |                   |        | SEC25-T17S-R12E |
| AMC 401704   | MSP 90     | 13871              | 1141   |                   |        | SEC25-T17S-R12E |
| AMC 416258   | ARNI-21    | 20121710268        |        |                   |        | SEC07-T18S-R13E |
| AMC 416259   | ARNI-22    | 20121710269        |        |                   |        | SEC07-T18S-R13E |
| AMC 416260   | ARNI-23    | 20121710270        |        |                   |        | SEC07-T18S-R13E |
| AMC 416261   | ARNI-24    | 20121710271        |        |                   |        | SEC07-T18S-R13E |
| AMC 416262   | ARNI-26    | 20121710272        |        |                   |        | SEC01-T18S-R12E |
| AMC 416263   | ARNI-29    | 20121710273        |        |                   |        | SEC04-T18S-R12E |
| AMC 421078   | ARNI-4     | 20130370748        |        |                   |        | SEC36-T17S-R12E |
| AMC 421079   | ARNI-11    | 20130370749        |        |                   |        | SEC36-T17S-R12E |
| AMC 421080   | DAN-1      | 20130370750        |        |                   |        | SEC36-T17S-R12E |
| AMC 421081   | DAN-2      | 20130370751        |        |                   |        | SEC36-T17S-R12E |

Date: 6/22/2015

Page 13

RECEIVED  
BLM AZ STATE OFFICE

PHOENIX, ARIZONA  
2015 JUL 29 A 10:33



## EXHIBIT A

County: Pima

State: AZ

| BLM Serial # | Claim Name | Original Recording |        | Amended Recording |        | Location        |
|--------------|------------|--------------------|--------|-------------------|--------|-----------------|
|              |            | Recording #        | Page # | Recording #       | Page # |                 |
| AMC 421082   | DIANA-1    | 20130370752        |        |                   |        | SEC36-T17S-R12E |
| AMC 421083   | DIANA-2    | 20130370753        |        |                   |        | SEC36-T17S-R12E |
| AMC 421084   | DIANA-3    | 20130370754        |        |                   |        | SEC36-T17S-R12E |
| AMC 421085   | DIANA-4    | 20130370755        |        |                   |        | SEC36-T17S-R12E |
| AMC 421086   | DIANA-5    | 20130370756        |        |                   |        | SEC36-T17S-R12E |
| AMC 421087   | DIANA-6    | 20130370757        |        |                   |        | SEC36-T17S-R12E |
| AMC 421088   | DIANA-7    | 20130370758        |        |                   |        | SEC36-T17S-R12E |
| AMC 421089   | DIANA-8    | 20130370759        |        |                   |        | SEC36-T17S-R12E |
| AMC 423774   | TAMRA-1    | 20131900493        |        |                   |        | SEC04-T18S-R12E |
| AMC 423775   | TAMRA-2    | 20131900492        |        |                   |        | SEC04-T18S-R12E |
| AMC 423776   | TAMRA-3    | 20131900491        |        |                   |        | SEC04-T18S-R12E |
| AMC 426773   | ARNI-1     | 20140450424        |        |                   |        | SEC04-T18S-R12E |
| AMC 426774   | ARNI-2     | 20140450425        |        |                   |        | SEC04-T18S-R12E |
| AMC 426775   | ARNI-3     | 20140450426        |        |                   |        | SEC04-T18S-R12E |
| AMC 426776   | ARNI-5     | 20140450427        |        |                   |        | SEC04-T18S-R12E |
| AMC 426777   | ARNI-6     | 20140450428        |        |                   |        | SEC04-T18S-R12E |
| AMC 426778   | ARNI-7     | 20140450429        |        |                   |        | SEC04-T18S-R12E |
| AMC 426779   | ARNI-8     | 20140450430        |        |                   |        | SEC05-T18S-R12E |
| AMC 426780   | ARNI-9     | 20140450431        |        |                   |        | SEC05-T18S-R12E |
| AMC 426781   | ARNI-10    | 20140450432        |        |                   |        | SEC05-T18S-R12E |
| AMC 426782   | ARNI-12    | 20140450433        |        |                   |        | SEC05-T18S-R12E |
| AMC 426783   | ARNI-13    | 20140450434        |        |                   |        | SEC04-T18S-R12E |
| AMC 426784   | ARNI-14    | 20140450435        |        |                   |        | SEC04-T18S-R12E |
| AMC 426785   | ARNI-15    | 20140450436        |        |                   |        | SEC04-T18S-R12E |
| AMC 426786   | ARNI-16    | 20140450437        |        |                   |        | SEC03-T18S-R12E |
| AMC 426787   | ARNI-17    | 20140450438        |        |                   |        | SEC10-T18S-R12E |
| AMC 426788   | ARNI-18    | 20140450439        |        |                   |        | SEC09-T18S-R12E |
| AMC 426789   | ARNI-19    | 20140450440        |        |                   |        | SEC10-T18S-R12E |
| AMC 426790   | ARNI-20    | 20140450441        |        |                   |        | SEC15-T18S-R12E |
| AMC 426791   | ARNI-25    | 20140450442        |        |                   |        | SEC15-T18S-R12E |
| AMC 426792   | ARNI-27    | 20140450443        |        |                   |        | SEC15-T18S-R12E |
| AMC 426793   | ARNI-28    | 20140450444        |        |                   |        | SEC15-T18S-R12E |
| AMC 426794   | ARNI-30    | 20140450445        |        |                   |        | SEC15-T18S-R12E |
| AMC 426795   | ARNI-31    | 20140450446        |        |                   |        | SEC16-T18S-R12E |
| AMC 426796   | ARNI-32    | 20140450447        |        |                   |        | SEC22-T18S-R12E |
| AMC 426797   | ARNI-33    | 20140450448        |        |                   |        | SEC22-T18S-R12E |
| AMC 426798   | ARNI-34    | 20140450449        |        |                   |        | SEC17-T18S-R12E |
| AMC 426799   | ARNI-35    | 20140450450        |        |                   |        | SEC17-T18S-R12E |

Date: 6/22/2015

Page 14

RECEIVED  
 BLM AZ STATE OFFICE  
 2015 JUL 29 A 10:33  
 PHOENIX, ARIZONA

## EXHIBIT A

County: Pima

State: AZ

| <u>BLM Serial #</u>  | <u>Claim Name</u> | <u>Original Recording</u> |               | <u>Amended Recording</u> |               | <u>Location</u> |
|----------------------|-------------------|---------------------------|---------------|--------------------------|---------------|-----------------|
|                      |                   | <u>Recording #</u>        | <u>Page #</u> | <u>Recording #</u>       | <u>Page #</u> |                 |
| AMC 426800           | ARNI-36           | 20140450451               |               |                          |               | SEC17-T18S-R12E |
| AMC 426801           | ARNI-37           | 20140450452               |               |                          |               | SEC10-T18S-R12E |
| AMC 426802           | ARNI-38           | 20140450453               |               |                          |               | SEC15-T18S-R12E |
| AMC 426803           | ARNI-39           | 20140450454               |               |                          |               | SEC17-T18S-R12E |
| AMC 426804           | SIR-43            | 20140450455               |               |                          |               | SEC04-T18S-R12E |
| AMC 426805           | SIR-44            | 20140450456               |               |                          |               | SEC04-T18S-R12E |
| AMC 426806           | SIR-45            | 20140450457               |               |                          |               | SEC03-T18S-R12E |
| AMC 428291           | MSP-134R          | 20141570607               |               |                          |               | SEC21-T17S-R13E |
| AMC 428292           | MSP-136R          | 20141570608               |               |                          |               | SEC21-T17S-R13E |
| AMC 428293           | MSP-138R          | 20141570609               |               |                          |               | SEC21-T17S-R13E |
| AMC 429957           | ARNI-40           | 20143230506               |               |                          |               | SEC05-T18S-R12E |
| AMC 429958           | ARNI-41           | 20143230507               |               |                          |               | SEC05-T18S-R12E |
| AMC 429959           | ARNI-42           | 20143230508               |               |                          |               | SEC10-T18S-R12E |
| AMC 432480           | JD-1              | 20151560477               |               |                          |               | SEC04-T18S-R12E |
| AMC 432481           | JD-2              | 20151560478               |               |                          |               | SEC04-T18S-R12E |
| AMC 432482           | JD-3              | 20151560479               |               |                          |               | SEC04-T18S-R12E |
| AMC 432483           | JD-4              | 20151560480               |               |                          |               | SEC04-T18S-R12E |
| AMC 432484           | JD-5              | 20151560481               |               |                          |               | SEC04-T18S-R12E |
| AMC 432485           | JD-6              | 20151560482               |               |                          |               | SEC04-T18S-R12E |
| <b>No. Of Claims</b> | 531               |                           |               |                          |               |                 |

RECEIVED  
BLM AZ STATE OFFICE  
2015 JUL 29 A 10:33  
PHOENIX, ARIZONA

**United States Department of the Interior**  
**Bureau of Land Management**  
 LANDS/RECREATION & PLANNING  
 ONE N CENTRAL AVE  
 PHOENIX, AZ 85004 -2203  
 Phone: 602-417-9200

Receipt

No: 3352999

|  |  |
|--|--|
| <b>Transaction #:</b> 3450903  |  |
| <b>Date of Transaction:</b> 07/29/2015                                 |  |
| <b>CUSTOMER:</b>   |  |
| FREEPORT MCMORAN INC<br>333 N CENTRAL AVE<br>PHOENIX, AZ 85004-2121 US |  |

| LINE #        | QTY  | DESCRIPTION  | REMARKS             | UNIT PRICE | TOTAL              |
|---------------|------|--|---------------------|------------|--------------------|
| 1             | 1.00 | LOCATABLE MINERALS / MINING CLAIMS-<br>NOT NEW-UNADJUD, ONE AUTH NO. ONLY /<br>MINING CLAIM MONEY RECEIVED<br>CASES: AMC14600/\$82305.00 | 2016 MAINT<br>(531) | - n/a -    | 82305.00           |
| <b>TOTAL:</b> |      |  |                     |            | <b>\$82,305.00</b> |

| PAYMENT INFORMATION |           |   |                      |
|---------------------|-----------|---|----------------------|
| 1                   | AMOUNT:   | 82305.00  | POSTMARKED: N/A      |
|                     | TYPE:     | CHECK   | RECEIVED: 07/29/2015 |
|                     | CHECK NO: | 0000843066  |                      |
|                     | NAME:     | FREEPORT MCMORAN INC<br>333 N CENTRAL AVE<br>PHOENIX AZ 85004-2121 US |                      |

|         |
|---------|
| REMARKS |
|         |

This receipt was generated by the automated BLM Collections and Billing System and is a paper representation of a portion of the official electronic record contained therein.

ENTERED  
 JUL 30 2015  
*R. Am...*



HMC Leads:

423774  
426773  
428291

14598  
19084  
19271  
267423  
343969  
354965  
389660  
390053  
392440  
416258

394407  
395460  
395849  
396113  
396508  
396630  
397095  
~~397095~~  
401702  
2014  
421078  
399774

August 12, 2014

After recording, return to:  
Freeport-McMoRan Inc.  
Attn: C. Loder  
333 North Central Avenue  
Phoenix, AZ 85004

Bureau of Land Management  
Department of the Interior  
One N. Central Avenue  
Phoenix, AZ 85004

**NOTICE OF INTENT TO HOLD MINING CLAIMS AND PAYMENT OF BLM MAINTENANCE FEE**

Re: Payment of Annual Claim Maintenance Fee

Dear Sir or Madam:

This will serve as notice that Freeport-McMoRan Sierrita, Inc., whose address for purposes of this filing is Land and Water Department, 333 North Central Ave., Phoenix, Arizona 85004, intends to hold the mining claims and/or mill sites described on Exhibit A attached hereto for the assessment year ending at 12 o'clock, noon, on September 1, 2015 by payment of the annual maintenance fee of \$155 per claim or site. Payment of such amount is made herewith for such assessment year for each of the claims and sites, the name, and BLM serial number with the book and page or index number of recording of the location notice in the official records of Pima County, Arizona, of which, is set forth on Exhibit A attached hereto and by this reference incorporated herein.

  
Carolyn Loder for  
Freeport-McMoRan Sierrita, Inc.

State of Arizona     )  
                                   ) ss.  
County of Maricopa    )

RECEIVED  
PHOENIX, ARIZONA  
AZ STATE OFFICE  
JUL 14 AUG 14 P 12:45

The foregoing instrument was acknowledged before me on August 12<sup>th</sup>, 2014, by Carolyn Loder, on behalf of Freeport-McMoRan Sierrita, Inc.

(Seal)

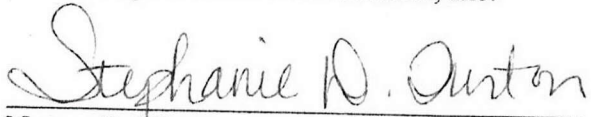

  
Notary Public  
My commission expires: 11-18-2015

## EXHIBIT A

County: Pima

State: AZ

| BLM Serial # | Claim Name               | Original Recording |        | Amended Recording |        | Location        |
|--------------|--------------------------|--------------------|--------|-------------------|--------|-----------------|
|              |                          | Recording #        | Page # | Recording #       | Page # |                 |
| AMC 014600   | ANTICIPATION #11         | 818                | 547    | 20140440026       |        | SEC09-T18S-R12E |
| AMC 014610   | BLACK JACK #1            | 77                 | 289    | 2270              | 231    | SEC07-T18S-R12E |
| AMC 014611   | BLACK JACK #2            | 77                 | 288    | 2280              | 467    | SEC07-T18S-R12E |
| AMC 014612   | BLACK JACK #3            | 77                 | 287    | 2280              | 468    | SEC07-T18S-R12E |
| AMC 014613   | BLACK JACK #4            | 77                 | 286    | 2280              | 469    | SEC07-T18S-R12E |
| AMC 014614   | BLACK JACK EXT. NO.<br>1 | 380                | 37     | 20140440027       |        | SEC07-T18S-R12E |
| AMC 014615   | BLACK JACK EXT. NO.<br>2 | 380                | 38     | 20140440028       |        | SEC06-T18S-R12E |
| AMC 014616   | BLUE BELL 1              | 808                | 587    | 20140440029       |        | SEC10-T18S-R12E |
| AMC 014617   | BLUE BELL 2              | 808                | 588    | 20140440030       |        | SEC03-T18S-R12E |
| AMC 014618   | BLUE BELL 3              | 808                | 589    | 20140440031       |        | SEC03-T18S-R12E |
| AMC 014624   | BLUE BELL 9              | 808                | 595    | 20140440032       |        | SEC04-T18S-R12E |
| AMC 014628   | BLUE BELL 13             | 808                | 599    | 20140440033       |        | SEC04-T18S-R12E |
| AMC 014638   | BOUNDARY #7              | 1340               | 322    |                   |        | SEC22-T18S-R12E |
| AMC 014639   | BOUNDARY #8              | 1340               | 323    |                   |        | SEC22-T18S-R12E |
| AMC 014640   | BOUNDARY #9              | 1340               | 324    |                   |        | SEC22-T18S-R12E |
| AMC 014641   | BOUNDARY #10             | 1340               | 325    |                   |        | SEC22-T18S-R12E |
| AMC 014642   | BOUNDARY #11             | 1340               | 326    |                   |        | SEC22-T18S-R12E |
| AMC 014643   | BOUNDARY #12             | 1340               | 327    |                   |        | SEC22-T18S-R12E |
| AMC 014644   | BOUNDARY #13             | 1340               | 328    |                   |        | SEC22-T18S-R12E |
| AMC 014645   | BOUNDARY #14             | 1340               | 329    |                   |        | SEC22-T18S-R12E |
| AMC 014646   | BOUNDARY #15             | 1340               | 330    |                   |        | SEC22-T18S-R12E |
| AMC 014647   | BOUNDARY #16             | 1340               | 331    |                   |        | SEC22-T18S-R12E |
| AMC 014648   | BOUNDARY #17             | 1340               | 332    |                   |        | SEC22-T18S-R12E |
| AMC 014649   | BOUNDARY #18             | 1340               | 333    |                   |        | SEC22-T18S-R12E |
| AMC 014650   | BOUNDARY #19             | 1340               | 334    |                   |        | SEC22-T18S-R12E |
| AMC 014651   | BOUNDARY #20             | 1340               | 335    |                   |        | SEC22-T18S-R12E |
| AMC 014652   | BOUNDARY #21             | 1340               | 336    |                   |        | SEC22-T18S-R12E |
| AMC 014653   | BOUNDARY #22             | 1340               | 337    |                   |        | SEC22-T18S-R12E |
| AMC 014654   | BOUNDARY #23<br>FRACTION | 1340               | 338    | 20140440034       |        | SEC22-T18S-R12E |
| AMC 014655   | BOUNDARY #24<br>FRACTION | 1340               | 339    | 20140440035       |        | SEC22-T18S-R12E |
| AMC 014657   | COPPER EMPIRE #2         | 638                | 148    | 20140440036       |        | SEC09-T18S-R12E |
| AMC 014658   | COPPER EMPIRE #3         | 817                | 51     | 1306              | 308    | SEC09-T18S-R12E |
| AMC 014659   | COPPER EMPIRE #4         | 817                | 52     | 1306              | 309    | SEC09-T18S-R12E |
| AMC 014660   | COPPER EMPIRE #5         | 817                | 53     | 1306              | 310    | SEC09-T18S-R12E |
| AMC 014661   | COPPER EMPIRE #6         | 817                | 54     | 1306              | 311    | SEC09-T18S-R12E |
| AMC 014662   | COPPER EMPIRE #7         | 817                | 55     | 2838              | 178    | SEC09-T18S-R12E |

RECEIVED  
 PHOENIX, ARIZONA  
 2014 AUG 14 P 12:44  
 PIMA STATE OFFICE

Date: 7/22/2014

Page 1

## EXHIBIT A

County: Pima

State: AZ

| BLM Serial # | Claim Name                   | Original Recording |        | Amended Recording |        | Location        |
|--------------|------------------------------|--------------------|--------|-------------------|--------|-----------------|
|              |                              | Recording #        | Page # | Recording #       | Page # |                 |
| AMC 014663   | COPPER EMPIRE #8             | 817                | 56     | 1306              | 313    | SEC09-T18S-R12E |
| AMC 014664   | COPPER EMPIRE #9             | 817                | 57     | 2838              | 179    | SEC04-T18S-R12E |
| AMC 014665   | COPPER EMPIRE #10            | 817                | 58     | 20140440037       |        | SEC10-T18S-R12E |
| AMC 014666   | COPPER GIANT #1              | 638                | 139    | 20140440038       |        | SEC05-T18S-R12E |
| AMC 014667   | COPPER GIANT #2              | 638                | 140    | 20140440039       |        | SEC04-T18S-R12E |
| AMC 014670   | COPPER GIANT #5              | 638                | 143    | 20140440040       |        | SEC05-T18S-R12E |
| AMC 014671   | COPPER GIANT #6              | 638                | 144    | 2731              | 376    | SEC05-T18S-R12E |
| AMC 014672   | COPPER GIANT #7              | 638                | 145    | 2731              | 377    | SEC05-T18S-R12E |
| AMC 014673   | COPPER GIANT #8              | 638                | 146    | 2731              | 378    | SEC05-T18S-R12E |
| AMC 014674   | COPPER JOHN<br>EXTENSION #19 | 580                | 199    | 20140440041       |        | SEC20-T18S-R12E |
| AMC 014679   | COPPER JOHN<br>EXTENSION #26 | 580                | 206    | 20140440042       |        | SEC17-T18S-R12E |
| AMC 014680   | COPPER JOHN<br>EXTENSION #27 | 580                | 207    | 20140440043       |        | SEC20-T18S-R12E |
| AMC 014685   | COPPER JOHN<br>EXTENSION #35 | 580                | 215    | 1049              | 251    | SEC17-T18S-R12E |
| AMC 014686   | COPPER JOHN<br>EXTENSION #42 | 784                | 59     | 2740              | 104    | SEC09-T18S-R12E |
| AMC 014687   | COPPER JOHN<br>EXTENSION #43 | 784                | 60     | 2740              | 105    | SEC09-T18S-R12E |
| AMC 014688   | DEC NO. 1                    | 2241               | 152    |                   |        | SEC07-T18S-R12E |
| AMC 014689   | DEC NO. 2                    | 2241               | 153    |                   |        | SEC07-T18S-R12E |
| AMC 014690   | ESCONDIDO #1                 | 76                 | 623    | 1742              | 78     | SEC18-T18S-R12E |
| AMC 014691   | FRIJOLE                      | 76                 | 547    | 2965              | 149    | SEC17-T18S-R12E |
| AMC 014692   | HOPE #1                      | 1469               | 28     |                   |        | SEC07-T18S-R12E |
| AMC 014693   | HOPE #2                      | 1469               | 27     |                   |        | SEC18-T18S-R12E |
| AMC 014694   | JULY NO 1                    | 2331               | 293    |                   |        | SEC18-T18S-R12E |
| AMC 014695   | JULY NO 2                    | 2331               | 292    |                   |        | SEC18-T18S-R12E |
| AMC 014697   | LUCKY BOY #1                 | 76                 | 547    | 1742              | 76     | SEC18-T18S-R12E |
| AMC 014698   | MAY 1                        | 1756               | 197    | 2838              | 177    | SEC09-T18S-R12E |
| AMC 014699   | MAY BIRD #2                  | 890                | 286    | 2485              | 333    | SEC12-T18S-R11E |
| AMC 014700   | MAY BIRD #3                  | 890                | 287    | 2485              | 334    | SEC12-T18S-R11E |
| AMC 014701   | MAY BIRD #4                  | 890                | 288    | 2485              | 335    | SEC12-T18S-R11E |
| AMC 014702   | MAY BIRD #5                  | 890                | 289    | 2485              | 336    | SEC12-T18S-R11E |
| AMC 014703   | MAY BIRD #6                  | 890                | 290    | 2485              | 337    | SEC12-T18S-R11E |
| AMC 014704   | MAY BIRD #7                  | 890                | 291    | 2485              | 338    | SEC12-T18S-R11E |
| AMC 014705   | MAY BIRD #9                  | 977                | 133    | 2485              | 339    | SEC12-T18S-R11E |
| AMC 014706   | MAY BIRD #10                 | 977                | 134    | 2485              | 340    | SEC12-T18S-R11E |
| AMC 014707   | MAY BIRD #11                 | 977                | 135    | 2485              | 341    | SEC11-T18S-R11E |
| AMC 014708   | MAY BIRD #16                 | 977                | 140    | 2485              | 342    | SEC12-T18S-R11E |

Date: 7/22/2014

Page 2

PHOENIX, ARIZONA

2014 AUG 14 P 12:44

RECEIVED  
AZ STATE OFFICE

### EXHIBIT A

County: Pima

State: AZ

| BLM Serial # | Claim Name             | Original Recording |        | Amended Recording |        | Location        |
|--------------|------------------------|--------------------|--------|-------------------|--------|-----------------|
|              |                        | Recording #        | Page # | Recording #       | Page # |                 |
| AMC 014709   | MAY BIRD #17           | 977                | 141    | 2485              | 343    | SEC12-T18S-R11E |
| AMC 014710   | MAY BIRD #18           | 977                | 142    | 2485              | 344    | SEC12-T18S-R11E |
| AMC 014711   | MAY BIRD #19           | 977                | 143    | 2485              | 345    | SEC12-T18S-R11E |
| AMC 014712   | MAY BIRD #21           | 977                | 145    | 2485              | 346    | SEC07-T18S-R12E |
| AMC 014713   | MAY BIRD #36           | 1484               | 547    | 2485              | 347    | SEC13-T18S-R11E |
| AMC 014714   | MAY BIRD #37           | 1484               | 548    | 2485              | 348    | SEC07-T18S-R12E |
| AMC 014715   | MAY BIRD #38           | 1484               | 549    | 2485              | 349    | SEC13-T18S-R11E |
| AMC 014716   | MAY BIRD #39           | 1484               | 550    | 2485              | 350    | SEC18-T18S-R12E |
| AMC 014717   | MAY BIRD #40           | 1484               | 551    | 2485              | 351    | SEC13-T18S-R11E |
| AMC 014718   | MAY BIRD #41           | 1484               | 552    | 2485              | 352    | SEC18-T18S-R12E |
| AMC 014719   | MAY BIRD #42           | 1484               | 553    | 2485              | 353    | SEC18-T18S-R12E |
| AMC 014720   | MAY BIRD #43           | 1484               | 554    | 2485              | 354    | SEC18-T18S-R12E |
| AMC 014721   | MAY BIRD #44           | 1484               | 555    | 2485              | 355    | SEC18-T18S-R12E |
| AMC 014722   | MAY BIRD #51           | 1484               | 562    | 2485              | 356    | SEC07-T18S-R12E |
| AMC 014723   | MAY BIRD #52           | 1484               | 563    | 2485              | 357    | SEC12-T18S-R11E |
| AMC 014724   | MAY BIRD #58           | 1484               | 569    | 2485              | 358    | SEC06-T18S-R12E |
| AMC 014725   | MAY BIRD #59           | 1484               | 570    | 20140440044       |        | SEC06-T18S-R12E |
| AMC 014726   | MAY BIRD #60           | 1484               | 571    | 2485              | 360    | SEC06-T18S-R12E |
| AMC 014727   | MAY BIRD #62           | 1484               | 573    | 2485              | 361    | SEC06-T18S-R12E |
| AMC 014728   | MONZONITE NO. 1        | 1602               | 116    |                   |        | SEC04-T18S-R12E |
| AMC 014729   | NEW YEARS EVE EXT. #12 | 638                | 131    | 2731              | 379    | SEC09-T18S-R12E |
| AMC 014730   | NEW YEARS EVE EXT. #13 | 638                | 132    | 2731              | 380    | SEC09-T18S-R12E |
| AMC 014731   | NEW YEARS EVE EXT. #14 | 641                | 66     | 2731              | 381    | SEC09-T18S-R12E |
| AMC 014732   | NEW YEARS EVE EXT. #15 | 638                | 133    | 2731              | 382    | SEC09-T18S-R12E |
| AMC 014733   | NEW YEARS EVE EXT. #16 | 638                | 138    | 2747              | 206    | SEC08-T18S-R12E |
| AMC 014734   | NEW YEARS EVE EXT. #17 | 638                | 129    | 2731              | 384    | SEC08-T18S-R12E |
| AMC 014735   | NEW YEARS EVE EXT. #18 | 638                | 135    | 2731              | 385    | SEC08-T18S-R12E |
| AMC 014736   | NEW YEARS EVE EXT. #19 | 638                | 130    | 2731              | 386    | SEC09-T18S-R12E |
| AMC 014737   | NEW YEARS EVE EXT. #20 | 638                | 134    | 2731              | 387    | SEC08-T18S-R12E |
| AMC 014738   | NEW YEARS EVE EXT. #21 | 638                | 137    | 2731              | 388    | SEC04-T18S-R12E |
| AMC 014739   | NEW YEARS EVE EXT. #22 | 638                | 136    | 2747              | 205    | SEC08-T18S-R12E |
| AMC 014750   | OCTOBER NO. 2          | 2469               | 245    |                   |        | SEC12-T18S-R12E |

RECEIVED  
 PIMA STATE OFFICE  
 PHOENIX, ARIZONA  
 2014 AUG 14 P 12:44



## EXHIBIT A

County: Pima

State: AZ

| BLM Serial # | Claim Name               | Original Recording |        | Amended Recording |        | Location        |
|--------------|--------------------------|--------------------|--------|-------------------|--------|-----------------|
|              |                          | Recording #        | Page # | Recording #       | Page # |                 |
| AMC 014751   | PANA BLANCA EXT. NO. 1   | 784                | 62     | 20140440051       |        | SEC06-T18S-R12E |
| AMC 014752   | PANA BLANCA EXT. NO. 2   | 784                | 63     | 20140440052       |        | SEC07-T18S-R12E |
| AMC 014753   | PANA BLANCA EXT. NO. 3   | 784                | 64     | 20140440053       |        | SEC06-T18S-R12E |
| AMC 014754   | PANA BLANCA EXT. NO. 4   | 784                | 65     | 2379              | 304    | SEC06-T18S-R12E |
| AMC 014755   | PANA BLANCA EXT. NO. 5   | 784                | 66     | 20140440054       |        | SEC07-T18S-R12E |
| AMC 014756   | PANA BLANCA EXTENTION #6 | 784                | 68     | 2379              | 306    | SEC07-T18S-R12E |
| AMC 014757   | PANA BLANCA EXTENTION #7 | 784                | 67     | 2556              | 375    | SEC07-T18S-R12E |
| AMC 014758   | PANA BLANCA EXT. NO. 8   | 784                | 69     | 2379              | 308    | SEC12-T18S-R11E |
| AMC 014759   | P. B. NO. 2              | 2314               | 299    | 20140440055       |        | SEC07-T18S-R12E |
| AMC 014761   | P. B. NO. 8              | 2380               | 290    |                   |        | SEC08-T18S-R12E |
| AMC 014763   | PLADA #1                 | 2731               | 365    |                   |        | SEC08-T18S-R12E |
| AMC 014764   | PLADA #2                 | 2731               | 366    |                   |        | SEC09-T18S-R12E |
| AMC 014765   | PLADA #3                 | 2731               | 367    | 2747              | 207    | SEC08-T18S-R12E |
| AMC 014766   | PLADA #4                 | 2731               | 368    |                   |        | SEC09-T18S-R12E |
| AMC 014767   | PLADA #5                 | 2731               | 369    |                   |        | SEC09-T18S-R12E |
| AMC 014768   | PLADA #6                 | 2731               | 370    | 2769              | 82     | SEC09-T18S-R12E |
| AMC 014769   | QUARTZ HILL #3           | 1648               | 596    | 2485              | 362    | SEC18-T18S-R12E |
| AMC 014771   | RED HILL EXTENSION #2    | 512                | 412    | 20140440056       |        | SEC20-T18S-R12E |
| AMC 014772   | RED HILL EXTENSION #3    | 512                | 413    | 1049              | 254    | SEC20-T18S-R12E |
| AMC 014773   | RED HILL EXTENSION #6    | 646                | 241    | 20140440057       |        | SEC17-T18S-R12E |
| AMC 014778   | RED HILL EXTENSION #13   | 646                | 247    | 1049              | 256    | SEC17-T18S-R12E |
| AMC 014779   | RED HILL EXTENSION #17   | 821                | 78     | 1049              | 257    | SEC17-T18S-R12E |
| AMC 014781   | RESERVE NO. 7            | 822                | 486    | 20140440058       |        | SEC10-T18S-R12E |
| AMC 014782   | RESERVE NO. 8            | 822                | 487    |                   |        | SEC10-T18S-R12E |
| AMC 014783   | RESERVE NO. 9            | 822                | 488    | 20140440059       |        | SEC10-T18S-R12E |
| AMC 014784   | RESERVE NO. 10           | 822                | 489    |                   |        | SEC10-T18S-R12E |
| AMC 014786   | RESERVE NO. 12           | 822                | 491    |                   |        | SEC10-T18S-R12E |
| AMC 014787   | RESERVE NO. 13           | 822                | 492    | 20140440060       |        | SEC15-T18S-R12E |
| AMC 014788   | RESERVE NO. 14           | 822                | 493    |                   |        | SEC10-T18S-R12E |
| AMC 014798   | RESERVE #24              | 923                | 583    | 20140440061       |        | SEC15-T18S-R12E |
| AMC 014799   | RESERVE #25              | 923                | 584    | 20140440062       |        | SEC15-T18S-R12E |

Date: 7/22/2014

Page 4

RECEIVED  
 IN AZ STATE OFFICE  
 PHOENIX, ARIZONA  
 2014 AUG 14 P 12:44

# EXHIBIT A

County: Pima

State: AZ

| BLM Serial # | Claim Name                 | Original Recording |        | Amended Recording |        | Location        |
|--------------|----------------------------|--------------------|--------|-------------------|--------|-----------------|
|              |                            | Recording #        | Page # | Recording #       | Page # |                 |
| AMC 014801   | RESERVE #27                | 923                | 586    | 20140440063       |        | SEC15-T18S-R12E |
| AMC 014802   | RESERVE #28                | 923                | 587    | 20140440064       |        | SEC15-T18S-R12E |
| AMC 014803   | RESERVE #29                | 935                | 566    |                   |        | SEC15-T18S-R12E |
| AMC 014804   | RESERVE #30                | 923                | 588    |                   |        | SEC15-T18S-R12E |
| AMC 014805   | RESERVE #31                | 923                | 589    | 20140440065       |        | SEC15-T18S-R12E |
| AMC 014806   | RESERVE #32                | 923                | 590    |                   |        | SEC15-T18S-R12E |
| AMC 014809   | RESERVE NO. 36<br>FRACTION | 2302               | 215    |                   |        | SEC15-T18S-R12E |
| AMC 014810   | RESERVE NO. 37<br>FRACTION | 2302               | 216    |                   |        | SEC15-T18S-R12E |
| AMC 014811   | RESERVE NO. 38<br>FRACTION | 2302               | 217    |                   |        | SEC15-T18S-R12E |
| AMC 014812   | RESERVE NO. 39<br>FRACTION | 2302               | 218    |                   |        | SEC15-T18S-R12E |
| AMC 014813   | SEPT. NO 4                 | 2331               | 291    |                   |        | SEC06-T18S-R12E |
| AMC 014814   | SEPT. NO 5                 | 2331               | 290    |                   |        | SEC12-T18S-R11E |
| AMC 014815   | SEPT. NO 6                 | 2331               | 289    |                   |        | SEC12-T18S-R11E |
| AMC 014835   | VIRGINIA #1                | 1734               | 53     | 1746              | 522    | SEC17-T18S-R12E |
| AMC 014836   | VIRGINIA #2                | 1734               | 54     | 1746              | 523    | SEC17-T18S-R12E |
| AMC 014837   | VIRGINIA #3                | 1734               | 55     | 1746              | 524    | SEC17-T18S-R12E |
| AMC 19084    | Rich 1                     | 3934               | 532    |                   |        | SEC34-T17S-R13E |
| AMC 19086    | Rich 3                     | 3934               | 534    |                   |        | SEC34-T17S-R13E |
| AMC 19088    | Rich 5                     | 3934               | 536    |                   |        | SEC34-T17S-R13E |
| AMC 19090    | Rich 7                     | 3934               | 538    |                   |        | SEC34-T17S-R13E |
| AMC 19092    | Rich 9                     | 3934               | 540    |                   |        | SEC27-T17S-R13E |
| AMC 19094    | Rich 11                    | 3934               | 542    |                   |        | SEC27-T17S-R13E |
| AMC 19096    | Rich 13                    | 2233               | 16     |                   |        | SEC27-T17S-R13E |
| AMC 19098    | Rich 15                    | 2233               | 18     |                   |        | SEC27-T17S-R13E |
| AMC 19100    | Rich 17                    | 2233               | 20     |                   |        | SEC27-T17S-R13E |
| AMC 19102    | Rich 19                    | 3934               | 544    |                   |        | SEC27-T17S-R13E |
| AMC 19104    | Rich 21                    | 3934               | 546    |                   |        | SEC27-T17S-R13E |
| AMC 19106    | Rich 23                    | 3934               | 548    |                   |        | SEC27-T17S-R13E |
| AMC 19108    | Rich 25                    | 3934               | 550    |                   |        | SEC27-T17S-R13E |
| AMC 19110    | Rich 27                    | 3934               | 552    |                   |        | SEC34-T17S-R13E |
| AMC 19111    | Rich 28                    | 3934               | 553    |                   |        | SEC34-T17S-R13E |
| AMC 19112    | Rich 29                    | 3934               | 554    |                   |        | SEC34-T17S-R13E |
| AMC 19114    | Rich 31                    | 3934               | 556    |                   |        | SEC34-T17S-R13E |
| AMC 19115    | Rich 32                    | 3934               | 557    |                   |        | SEC34-T17S-R13E |
| AMC 19278    | Eric 10                    | 2220               | 175    |                   |        | SEC34-T17S-R13E |
| AMC 19280    | Eric 12                    | 2220               | 177    |                   |        | SEC34-T17S-R13E |

Date: 7/22/2014

Page 5

134

RECEIVED  
 PHOENIX, ARIZONA  
 2014 AUG 14 P 12:44  
 AZ STATE OFFICE

1110-19112

170

## EXHIBIT A

County: Pima

State: AZ

Original Recording

Amended Recording

38

| <u>BLM Serial #</u> | <u>Claim Name</u> | <u>Recording #</u> | <u>Page #</u> | <u>Recording #</u> | <u>Page #</u> | <u>Location</u> |
|---------------------|-------------------|--------------------|---------------|--------------------|---------------|-----------------|
| ✓ AMC 19282         | Eric 14           | 2220               | 179           |                    |               | SEC34-T17S-R13E |
| ✓ AMC 19284         | Eric 16           | 2220               | 181           |                    |               | SEC34-T17S-R13E |
| ✓ AMC 19286         | Eric 18           | 3934               | 527           |                    |               | SEC34-T17S-R13E |
| ✓ AMC 19292         | Eric 24           | 2220               | 189           |                    |               | SEC34-T17S-R13E |
| ✓ AMC 19294         | Eric 26           | 2220               | 191           |                    |               | SEC34-T17S-R13E |
| ✓ AMC 19296         | Eric 28           | 2220               | 193           |                    |               | SEC34-T17S-R13E |
| ✓ AMC 19298         | Eric 30           | 2220               | 195           |                    |               | SEC34-T17S-R13E |
| ✓ AMC 19300         | Eric 32           | 2220               | 197           |                    |               | SEC27-T17S-R13E |
| ✓ AMC 19302         | Eric 34           | 2220               | 199           |                    |               | SEC27-T17S-R13E |
| ✓ AMC 19304         | Eric 36           | 2220               | 201           |                    |               | SEC27-T17S-R13E |
| ✓ AMC 19306         | Eric 38           | 2220               | 203           |                    |               | SEC27-T17S-R13E |
| ✓ AMC 19308         | Eric 40           | 2220               | 205           |                    |               | SEC27-T17S-R13E |
| ✓ AMC 19310         | Eric 42           | 2220               | 207           |                    |               | SEC27-T17S-R13E |
| ✓ AMC 19314         | Eric 46           | 2238               | 305           |                    |               | SEC27-T17S-R13E |
| ✓ AMC 19316         | Eric 48           | 2238               | 303           |                    |               | SEC27-T17S-R13E |
| ✓ AMC 19318         | Eric 50           | 2238               | 301           |                    |               | SEC27-T17S-R13E |
| ✓ AMC 267429        | COPPER EMPIRE #1  | 8011               | 2127          |                    |               | SEC09-T18S-R12E |
| ✓ AMC 343975        | OXIDE 7           | 10401              | 217           | 20140440045        |               | SEC05-T18S-R12E |
| ✓ AMC 343976        | OXIDE 8           | 10401              | 219           | 20140440046        |               | SEC05-T18S-R12E |
| ✓ AMC 343979        | OXIDE 11          | 10401              | 225           | 20140440047        |               | SEC05-T18S-R12E |
| ✓ AMC 343980        | OXIDE 12          | 10401              | 227           | 20140440048        |               | SEC05-T18S-R12E |
| ✓ AMC 343983        | OXIDE 15          | 10401              | 233           | 20140440049        |               | SEC05-T18S-R12E |
| ✓ AMC 343995        | OXIDE 27          | 10401              | 257           | 20140440050        |               | SEC05-T18S-R12E |
| ✓ AMC 343996        | OXIDE 28          | 10401              | 259           |                    |               | SEC05-T18S-R12E |
| ✓ AMC 343997        | OXIDE 29          | 10401              | 261           |                    |               | SEC05-T18S-R12E |
| ✓ AMC 343998        | OXIDE 30          | 10401              | 263           |                    |               | SEC05-T18S-R12E |
| ✓ AMC 343999        | OXIDE 31          | 10401              | 265           |                    |               | SEC05-T18S-R12E |
| ✓ AMC 354965        | JAKE #1           | 11455              | 2469          |                    |               | SEC11-T18S-R12E |
| ✓ AMC 354966        | JAKE #2           | 11455              | 2471          |                    |               | SEC11-T18S-R12E |
| ✓ AMC 354967        | JAKE #3           | 11455              | 2473          |                    |               | SEC11-T18S-R12E |
| ✓ AMC 354968        | JAKE #4           | 11455              | 2475          |                    |               | SEC11-T18S-R12E |
| ✓ AMC 354969        | JAKE #5           | 11455              | 2477          | 13425              | 16            | SEC11-T18S-R12E |
| ✓ AMC 354970        | JAKE #6           | 11455              | 2479          | 13425              | 18            | SEC11-T18S-R12E |
| ✓ AMC 354971        | JAKE #7           | 11455              | 2481          | 13425              | 20            | SEC11-T18S-R12E |
| ✓ AMC 354972        | JAKE #8           | 11455              | 2483          |                    |               | SEC11-T18S-R12E |
| ✓ AMC 354973        | JAKE #9           | 11455              | 2485          |                    |               | SEC11-T18S-R12E |
| ✓ AMC 354974        | JAKE #10          | 11455              | 2487          |                    |               | SEC11-T18S-R12E |
| ✓ AMC 354975        | JAKE #11          | 11455              | 2489          |                    |               | SEC11-T18S-R12E |

PHOENIX, ARIZONA

2014 AUG 14 P 12:44

RECEIVED  
AZ STATE OFFICE

208

## EXHIBIT A

County: Pima

State: AZ

| BLM Serial # | Claim Name | Original Recording |        | Amended Recording |        | Location        |
|--------------|------------|--------------------|--------|-------------------|--------|-----------------|
|              |            | Recording #        | Page # | Recording #       | Page # |                 |
| AMC 354976   | JAKE #12   | 11455              | 2491   |                   |        | SEC11-T18S-R12E |
| AMC 354977   | JAKE #13   | 11455              | 2493   | 13425             | 22     | SEC11-T18S-R12E |
| AMC 354978   | JAKE #14   | 11455              | 2495   | 13425             | 24     | SEC11-T18S-R12E |
| AMC 354979   | JAKE #15   | 11455              | 2497   | 13425             | 26     | SEC11-T18S-R12E |
| AMC 354980   | JAKE #16   | 11455              | 2499   | 13425             | 28     | SEC12-T18S-R12E |
| AMC 354981   | JAKE #17   | 11455              | 2501   | 13425             | 30     | SEC12-T18S-R12E |
| AMC 354982   | JAKE #18   | 11455              | 2503   | 13425             | 32     | SEC12-T18S-R12E |
| AMC 354983   | JAKE #19   | 11455              | 2505   | 13425             | 34     | SEC12-T18S-R12E |
| AMC 354984   | JAKE #20   | 11455              | 2507   | 13425             | 36     | SEC12-T18S-R12E |
| AMC 354985   | JAKE #21   | 11455              | 2509   | 13425             | 38     | SEC12-T18S-R12E |
| AMC 354986   | JAKE #22   | 11455              | 2511   | 13425             | 40     | SEC12-T18S-R12E |
| AMC 354987   | JAKE #23   | 11455              | 2513   | 13425             | 42     | SEC12-T18S-R12E |
| AMC 354988   | JAKE #24   | 11455              | 2515   | 13425             | 44     | SEC12-T18S-R12E |
| AMC 354989   | JAKE #25   | 11455              | 2517   | 13425             | 46     | SEC12-T18S-R12E |
| AMC 354990   | JAKE #26   | 11455              | 2519   | 13425             | 48     | SEC12-T18S-R12E |
| AMC 354992   | JAKE #28   | 11455              | 2523   | 13425             | 50     | SEC12-T18S-R12E |
| AMC 354993   | JAKE #29   | 11455              | 2525   | 13425             | 52     | SEC12-T18S-R12E |
| AMC 354994   | JAKE #30   | 11455              | 2527   | 13425             | 54     | SEC12-T18S-R12E |
| AMC 354995   | JAKE #31   | 11455              | 2529   | 13425             | 56     | SEC12-T18S-R12E |
| AMC 354996   | JAKE #32   | 11455              | 2531   | 13425             | 58     | SEC12-T18S-R12E |
| AMC 354997   | JAKE #33   | 11455              | 2533   | 13425             | 60     | SEC12-T18S-R12E |
| AMC 354998   | JAKE #34   | 11455              | 2535   | 13425             | 62     | SEC12-T18S-R12E |
| AMC 354999   | JAKE #35   | 11455              | 2537   | 13478             | 4      | SEC12-T18S-R12E |
| AMC 355000   | JAKE #36   | 11455              | 2539   | 13478             | 2      | SEC12-T18S-R12E |
| AMC 389694   | SIR #35    | 13245              | 621    |                   |        | SEC01-T18S-R12E |
| AMC 389695   | SIR #36    | 13245              | 623    |                   |        | SEC01-T18S-R12E |
| AMC 389696   | SIR #37    | 13245              | 625    |                   |        | SEC04-T18S-R12E |
| AMC 389697   | SIR #38    | 13245              | 627    |                   |        | SEC04-T18S-R12E |
| AMC 389698   | SIR #39    | 13245              | 629    |                   |        | SEC04-T18S-R12E |
| AMC 389699   | SIR #40    | 13245              | 631    |                   |        | SEC04-T18S-R12E |
| AMC 389700   | SIR #41    | 13245              | 633    |                   |        | SEC04-T18S-R12E |
| AMC 389701   | SIR #42    | 13245              | 635    |                   |        | SEC04-T18S-R12E |
| AMC 390053   | BND #1     | 13258              | 219    |                   |        | SEC23-T18S-R12E |
| AMC 390054   | BND #2     | 13258              | 221    |                   |        | SEC23-T18S-R12E |
| AMC 390055   | BND #3     | 13258              | 223    |                   |        | SEC23-T18S-R12E |
| AMC 390056   | BND #4     | 13258              | 225    |                   |        | SEC23-T18S-R12E |
| AMC 390057   | BND #5     | 13258              | 227    |                   |        | SEC23-T18S-R12E |
| AMC 390058   | BND #6     | 13258              | 229    |                   |        | SEC23-T18S-R12E |

Date: 7/22/2014

Page 7

RECEIVED  
 PHOENIX, ARIZONA  
 2014 AUG 14 P 12:43  
 PHOENIX AZ STATE OFFICE

246



# EXHIBIT A

County: Pima

State: AZ

Original Recording

Amended Recording

248

| <u>BLM Serial #</u> | <u>Claim Name</u> | <u>Recording #</u> | <u>Page #</u> | <u>Recording #</u> | <u>Page #</u> | <u>Location</u> |
|---------------------|-------------------|--------------------|---------------|--------------------|---------------|-----------------|
| AMC 390059          | BND #7            | 13258              | 231           |                    |               | SEC23-T18S-R12E |
| AMC 392440          | CGO-1             | 13312              | 161           |                    |               | SEC05-T18S-R12E |
| AMC 394411          | ANT-5             | 13373              | 37            |                    |               | SEC10-T18S-R12E |
| AMC 395462          | JAKE #27R         | 13442              | 8             |                    |               | SEC12-T18S-R12E |
| AMC 395849          | SIR #44           | 13477              | 139           |                    |               | SEC02-T18S-R12E |
| AMC 395850          | SIR #45           | 13477              | 141           |                    |               | SEC02-T18S-R12E |
| AMC 395851          | SIR #46           | 13477              | 143           |                    |               | SEC02-T18S-R12E |
| AMC 395852          | SIR #47           | 13477              | 145           |                    |               | SEC02-T18S-R12E |
| AMC 395853          | SIR #48           | 13477              | 147           |                    |               | SEC02-T18S-R12E |
| AMC 395854          | SIR #49           | 13477              | 149           |                    |               | SEC02-T18S-R12E |
| AMC 395855          | SIR #50           | 13477              | 151           |                    |               | SEC01-T18S-R12E |
| AMC 395856          | SIR #51           | 13477              | 153           |                    |               | SEC01-T18S-R12E |
| AMC 395857          | SIR #52           | 13477              | 155           |                    |               | SEC01-T18S-R12E |
| AMC 395858          | SIR #53           | 13477              | 157           |                    |               | SEC01-T18S-R12E |
| AMC 395859          | SIR #54           | 13477              | 159           |                    |               | SEC12-T18S-R12E |
| AMC 395860          | SIR #55           | 13477              | 161           |                    |               | SEC12-T18S-R12E |
| AMC 395861          | SIR #56           | 13477              | 163           |                    |               | SEC12-T18S-R12E |
| AMC 395862          | SIR #57           | 13477              | 165           |                    |               | SEC12-T18S-R12E |
| AMC 395863          | SIR #58           | 13477              | 167           |                    |               | SEC01-T18S-R12E |
| AMC 396113          | TATE-1            | 13496              | 484           |                    |               | SEC04-T18S-R12E |
| AMC 396114          | TATE-2            | 13496              | 486           |                    |               | SEC04-T18S-R12E |
| AMC 396115          | TATE-3            | 13496              | 488           |                    |               | SEC04-T18S-R12E |
| AMC 396116          | TATE-4            | 13496              | 490           |                    |               | SEC04-T18S-R12E |
| AMC 396508          | CONHILL-1R        | 13543              | 290           |                    |               | SEC18-T18S-R12E |
| AMC 396509          | MSP-1             | 13543              | 292           |                    |               | SEC35-T17S-R12E |
| AMC 396510          | MSP-2             | 13543              | 294           |                    |               | SEC35-T17S-R12E |
| AMC 396511          | MSP-3             | 13543              | 296           |                    |               | SEC35-T17S-R12E |
| AMC 396512          | MSP-4             | 13543              | 298           |                    |               | SEC35-T17S-R12E |
| AMC 396513          | MSP-5             | 13543              | 300           |                    |               | SEC35-T17S-R12E |
| AMC 396514          | MSP-6             | 13543              | 302           |                    |               | SEC35-T17S-R12E |
| AMC 396515          | MSP-7             | 13543              | 304           |                    |               | SEC35-T17S-R12E |
| AMC 396516          | MSP-8             | 13543              | 306           |                    |               | SEC35-T17S-R12E |
| AMC 396517          | MSP-9             | 13543              | 308           |                    |               | SEC35-T17S-R12E |
| AMC 396518          | MSP-10            | 13543              | 310           |                    |               | SEC35-T17S-R12E |
| AMC 396519          | MSP-11            | 13543              | 312           |                    |               | SEC35-T17S-R12E |
| AMC 396520          | MSP-12            | 13543              | 314           |                    |               | SEC35-T17S-R12E |
| AMC 396521          | MSP-13            | 13543              | 316           |                    |               | SEC35-T17S-R12E |
| AMC 396522          | MSP-14            | 13543              | 318           |                    |               | SEC35-T17S-R12E |

Date: 7/22/2014

Page 8

RECEIVED  
 IN AZ STATE OFFICE  
 PHOENIX, ARIZONA  
 JULY AUG 14 P 12:43

289

# EXHIBIT A

County: Pima

State: AZ

| BLM Serial # | Claim Name | Original Recording |        | Amended Recording |        | Location        |
|--------------|------------|--------------------|--------|-------------------|--------|-----------------|
|              |            | Recording #        | Page # | Recording #       | Page # |                 |
| AMC 396523   | MSP-15     | 13543              | 320    |                   |        | SEC35-T17S-R12E |
| AMC 396524   | MSP-16     | 13543              | 322    |                   |        | SEC35-T17S-R12E |
| AMC 396525   | MSP-17     | 13543              | 324    |                   |        | SEC35-T17S-R12E |
| AMC 396526   | MSP-18     | 13543              | 326    |                   |        | SEC35-T17S-R12E |
| AMC 396527   | MSP-19     | 13543              | 328    |                   |        | SEC35-T17S-R12E |
| AMC 396528   | MSP-20     | 13543              | 330    |                   |        | SEC35-T17S-R12E |
| AMC 396529   | MSP-21     | 13543              | 332    |                   |        | SEC35-T17S-R12E |
| AMC 396530   | MSP-22     | 13543              | 334    |                   |        | SEC35-T17S-R12E |
| AMC 396531   | MSP-23     | 13543              | 336    |                   |        | SEC26-T17S-R12E |
| AMC 396532   | MSP-24     | 13543              | 338    |                   |        | SEC26-T17S-R12E |
| AMC 396533   | MSP-25     | 13543              | 340    |                   |        | SEC26-T17S-R12E |
| AMC 396534   | MSP-26     | 13543              | 342    |                   |        | SEC25-T17S-R12E |
| AMC 396535   | MSP-27     | 13543              | 344    |                   |        | SEC25-T17S-R12E |
| AMC 396536   | MSP-28     | 13543              | 346    |                   |        | SEC25-T17S-R12E |
| AMC 396537   | MSP-29     | 13543              | 348    |                   |        | SEC25-T17S-R12E |
| AMC 396538   | MSP-30     | 13543              | 350    |                   |        | SEC25-T17S-R12E |
| AMC 396539   | MSP-31     | 13543              | 352    |                   |        | SEC25-T17S-R12E |
| AMC 396540   | MSP-32     | 13543              | 354    |                   |        | SEC25-T17S-R12E |
| AMC 396541   | MSP-33     | 13543              | 356    |                   |        | SEC25-T17S-R12E |
| AMC 396542   | MSP-34     | 13543              | 358    |                   |        | SEC25-T17S-R12E |
| AMC 396543   | MSP-35     | 13543              | 360    |                   |        | SEC25-T17S-R12E |
| AMC 396544   | MSP-36     | 13543              | 362    |                   |        | SEC25-T17S-R12E |
| AMC 396545   | MSP-37     | 13543              | 364    |                   |        | SEC25-T17S-R12E |
| AMC 396546   | MSP-38     | 13543              | 366    |                   |        | SEC25-T17S-R12E |
| AMC 396547   | MSP-39     | 13543              | 368    |                   |        | SEC25-T17S-R12E |
| AMC 396548   | MSP-40     | 13543              | 370    |                   |        | SEC25-T17S-R12E |
| AMC 396549   | MSP-41     | 13543              | 372    |                   |        | SEC25-T17S-R12E |
| AMC 396550   | MSP-42     | 13543              | 374    |                   |        | SEC25-T17S-R12E |
| AMC 396551   | MSP-43     | 13543              | 376    |                   |        | SEC25-T17S-R12E |
| AMC 396552   | MSP-44     | 13543              | 378    |                   |        | SEC25-T17S-R12E |
| AMC 396553   | MSP-45     | 13543              | 380    |                   |        | SEC25-T17S-R12E |
| AMC 396554   | MSP-46     | 13543              | 382    |                   |        | SEC25-T17S-R12E |
| AMC 396555   | MSP-47     | 13543              | 384    |                   |        | SEC25-T17S-R12E |
| AMC 396556   | MSP-48     | 13543              | 386    |                   |        | SEC25-T17S-R12E |
| AMC 396557   | MSP-49     | 13543              | 388    |                   |        | SEC25-T17S-R12E |
| AMC 396558   | MSP-50     | 13543              | 390    |                   |        | SEC24-T17S-R12E |
| AMC 396559   | MSP-51     | 13543              | 392    |                   |        | SEC24-T17S-R12E |
| AMC 396560   | MSP-52     | 13543              | 394    |                   |        | SEC24-T17S-R12E |

Date: 7/22/2014

Page 9

RECEIVED  
AZ STATE OFFICE  
2014 AUG 14 P 12:43  
PHOENIX, ARIZONA

322

## EXHIBIT A

County: Pima

State: AZ

| BLM Serial # | Claim Name | Original Recording |        | Amended Recording |        | Location        |
|--------------|------------|--------------------|--------|-------------------|--------|-----------------|
|              |            | Recording #        | Page # | Recording #       | Page # |                 |
| AMC 396561   | MSP-53     | 13543              | 396    |                   |        | SEC24-T17S-R12E |
| AMC 396562   | MSP-54     | 13543              | 398    |                   |        | SEC24-T17S-R12E |
| AMC 396563   | MSP-55     | 13543              | 400    |                   |        | SEC24-T17S-R12E |
| AMC 396564   | MSP-56     | 13543              | 402    |                   |        | SEC24-T17S-R12E |
| AMC 396565   | MSP-57     | 13543              | 404    |                   |        | SEC24-T17S-R12E |
| AMC 396566   | MSP-58     | 13543              | 406    |                   |        | SEC24-T17S-R12E |
| AMC 396567   | MSP-59     | 13543              | 408    |                   |        | SEC24-T17S-R12E |
| AMC 396630   | MSP-60     | 13553              | 298    |                   |        | SEC24-T17S-R12E |
| AMC 396631   | MSP-61     | 13553              | 300    |                   |        | SEC24-T17S-R12E |
| AMC 396632   | MSP-62     | 13553              | 302    |                   |        | SEC24-T17S-R12E |
| AMC 396633   | MSP-63     | 13553              | 304    |                   |        | SEC24-T17S-R12E |
| AMC 396634   | MSP-64     | 13553              | 306    |                   |        | SEC24-T17S-R12E |
| AMC 396635   | MSP-65     | 13553              | 308    |                   |        | SEC24-T17S-R12E |
| AMC 396636   | MSP-66     | 13553              | 310    |                   |        | SEC24-T17S-R12E |
| AMC 396637   | MSP-67     | 13553              | 312    |                   |        | SEC24-T17S-R12E |
| AMC 396638   | MSP-68     | 13553              | 314    |                   |        | SEC24-T17S-R12E |
| AMC 396639   | MSP-69     | 13553              | 316    |                   |        | SEC19-T17S-R13E |
| AMC 396640   | MSP-70     | 13553              | 318    |                   |        | SEC19-T17S-R13E |
| AMC 396641   | MSP-71     | 13553              | 320    |                   |        | SEC19-T17S-R13E |
| AMC 396642   | MSP-72     | 13553              | 322    |                   |        | SEC19-T17S-R13E |
| AMC 396643   | MSP-73     | 13553              | 324    |                   |        | SEC19-T17S-R13E |
| AMC 396644   | MSP-74     | 13553              | 326    |                   |        | SEC19-T17S-R13E |
| AMC 396645   | MSP-75     | 13553              | 328    |                   |        | SEC19-T17S-R13E |
| AMC 396646   | MSP-76     | 13553              | 330    |                   |        | SEC35-T17S-R12E |
| AMC 396647   | MSP-77     | 13553              | 332    |                   |        | SEC35-T17S-R12E |
| AMC 396648   | RSR-6      | 13553              | 334    |                   |        | SEC26-T17S-R12E |
| AMC 396649   | RSR-8      | 13553              | 336    |                   |        | SEC26-T17S-R12E |
| AMC 396650   | RSR-10     | 13553              | 338    |                   |        | SEC26-T17S-R12E |
| AMC 396651   | RSR-12     | 13553              | 295    |                   |        | SEC26-T17S-R12E |
| AMC 396652   | RSR-14     | 13553              | 340    |                   |        | SEC26-T17S-R12E |
| AMC 396653   | RSR-16     | 13553              | 342    |                   |        | SEC26-T17S-R12E |
| AMC 396654   | RSR-18     | 13553              | 344    |                   |        | SEC26-T17S-R12E |
| AMC 396655   | RSR-20     | 13553              | 346    |                   |        | SEC26-T17S-R12E |
| AMC 396656   | RSR-22     | 13553              | 348    |                   |        | SEC26-T17S-R12E |
| AMC 396657   | RSR-23     | 13553              | 350    |                   |        | SEC34-T17S-R12E |
| AMC 396658   | RSR-24     | 13553              | 352    |                   |        | SEC26-T17S-R12E |
| AMC 396659   | RSR-25     | 13553              | 354    |                   |        | SEC34-T17S-R12E |
| AMC 396660   | RSR-26     | 13553              | 356    |                   |        | SEC34-T17S-R12E |

Date: 7/22/2014

Page 10

RECEIVED  
 IN AZ STATE OFFICE  
 2014 AUG 14 P 12:43  
 PHOENIX, ARIZONA

## EXHIBIT A

County: Pima

State: AZ

| BLM Serial # | Claim Name | Original Recording |        | Amended Recording |        | Location        |
|--------------|------------|--------------------|--------|-------------------|--------|-----------------|
|              |            | Recording #        | Page # | Recording #       | Page # |                 |
| AMC 396661   | RSR-27     | 13553              | 358    |                   |        | SEC26-T17S-R12E |
| AMC 396662   | RSR-28     | 13553              | 360    |                   |        | SEC26-T17S-R12E |
| AMC 396663   | RSR-29     | 13553              | 362    |                   |        | SEC26-T17S-R12E |
| AMC 396664   | RSR-30     | 13553              | 364    |                   |        | SEC26-T17S-R12E |
| AMC 396665   | RSR-31     | 13553              | 366    |                   |        | SEC26-T17S-R12E |
| AMC 396666   | RSR-32     | 13553              | 368    |                   |        | SEC26-T17S-R12E |
| AMC 396667   | RSR-33     | 13553              | 370    |                   |        | SEC26-T17S-R12E |
| AMC 396668   | RSR-34     | 13553              | 372    |                   |        | SEC26-T17S-R12E |
| AMC 396669   | RSR-35     | 13553              | 374    |                   |        | SEC26-T17S-R12E |
| AMC 396670   | RSR-36     | 13553              | 376    |                   |        | SEC26-T17S-R12E |
| AMC 396671   | RSR-37     | 13553              | 378    |                   |        | SEC26-T17S-R12E |
| AMC 396672   | RSR-38     | 13553              | 380    |                   |        | SEC26-T17S-R12E |
| AMC 396673   | RSR-39     | 13553              | 382    |                   |        | SEC26-T17S-R12E |
| AMC 396674   | RSR-40     | 13553              | 384    |                   |        | SEC26-T17S-R12E |
| AMC 396675   | RSR-41     | 13553              | 386    |                   |        | SEC26-T17S-R12E |
| AMC 396676   | RSR-42     | 13553              | 388    |                   |        | SEC26-T17S-R12E |
| AMC 396677   | RSR-43     | 13553              | 390    |                   |        | SEC26-T17S-R12E |
| AMC 396678   | RSR-44     | 13553              | 392    |                   |        | SEC26-T17S-R12E |
| AMC 396679   | RSR-45     | 13553              | 394    |                   |        | SEC26-T17S-R12E |
| AMC 397095   | MSP-78     | 13605              | 939    |                   |        | SEC26-T17S-R12E |
| AMC 397096   | MSP-79     | 13605              | 941    |                   |        | SEC26-T17S-R12E |
| AMC 397097   | MSP-80     | 13605              | 943    |                   |        | SEC26-T17S-R12E |
| AMC 397098   | MSP-81     | 13605              | 945    |                   |        | SEC26-T17S-R12E |
| AMC 397099   | MSP-82     | 13605              | 947    |                   |        | SEC26-T17S-R12E |
| AMC 397100   | MSP-83     | 13605              | 949    |                   |        | SEC26-T17S-R12E |
| AMC 397101   | MSP-84     | 13605              | 951    |                   |        | SEC26-T17S-R12E |
| AMC 397102   | MSP-85     | 13605              | 953    |                   |        | SEC25-T17S-R12E |
| AMC 397103   | MSP-86     | 13605              | 955    |                   |        | SEC25-T17S-R12E |
| AMC 397104   | MSP-87     | 13605              | 957    |                   |        | SEC25-T17S-R12E |
| AMC 397108   | MSP-91     | 13605              | 965    |                   |        | SEC25-T17S-R12E |
| AMC 397109   | MSP-92     | 13605              | 967    |                   |        | SEC25-T17S-R12E |
| AMC 397110   | MSP-93     | 13605              | 969    |                   |        | SEC25-T17S-R12E |
| AMC 397111   | MSP-94     | 13605              | 971    |                   |        | SEC25-T17S-R12E |
| AMC 397112   | MSP-95     | 13605              | 973    |                   |        | SEC30-T17S-R13E |
| AMC 397113   | MSP-96     | 13605              | 975    |                   |        | SEC30-T17S-R13E |
| AMC 397114   | MSP-97     | 13605              | 977    |                   |        | SEC30-T17S-R13E |
| AMC 397115   | MSP-98     | 13605              | 979    |                   |        | SEC30-T17S-R13E |
| AMC 397116   | MSP-99     | 13605              | 981    |                   |        | SEC01-T18S-R12E |

Date: 7/22/2014

Page 11

2700

PHOENIX, ARIZONA

2014 AUG 14 P 12:43

RECEIVED  
AZ STATE OFFICE

216



## EXHIBIT A

County: Pima

State: AZ

| BLM Serial # | Claim Name | Original Recording |        | Amended Recording |        | Location        |
|--------------|------------|--------------------|--------|-------------------|--------|-----------------|
|              |            | Recording #        | Page # | Recording #       | Page # |                 |
| AMC 397117   | MSP-100    | 13605              | 983    |                   |        | SEC01-T18S-R12E |
| AMC 397118   | MSP-101    | 13605              | 985    |                   |        | SEC20-T17S-R13E |
| AMC 397119   | MSP-102    | 13605              | 987    |                   |        | SEC20-T17S-R13E |
| AMC 397120   | MSP-103    | 13605              | 989    |                   |        | SEC20-T17S-R13E |
| AMC 397121   | MSP-104    | 13605              | 991    |                   |        | SEC20-T17S-R13E |
| AMC 397122   | MSP-105    | 13605              | 993    |                   |        | SEC20-T17S-R13E |
| AMC 397123   | MSP-106    | 13605              | 995    |                   |        | SEC20-T17S-R13E |
| AMC 397124   | MSP-107    | 13605              | 997    |                   |        | SEC20-T17S-R13E |
| AMC 397125   | MSP-108    | 13605              | 999    |                   |        | SEC20-T17S-R13E |
| AMC 397126   | MSP-109    | 13605              | 1001   |                   |        | SEC20-T17S-R13E |
| AMC 397127   | MSP-110    | 13605              | 1003   |                   |        | SEC20-T17S-R13E |
| AMC 397128   | MSP-111    | 13605              | 1005   |                   |        | SEC20-T17S-R13E |
| AMC 397129   | MSP-112    | 13605              | 1007   |                   |        | SEC20-T17S-R13E |
| AMC 397130   | MSP-113    | 13605              | 1009   |                   |        | SEC20-T17S-R13E |
| AMC 397131   | MSP-114    | 13605              | 1011   |                   |        | SEC20-T17S-R13E |
| AMC 397132   | MSP-115    | 13605              | 1013   |                   |        | SEC20-T17S-R13E |
| AMC 397133   | MSP-116    | 13605              | 1015   |                   |        | SEC20-T17S-R13E |
| AMC 397134   | MSP-117    | 13605              | 1017   |                   |        | SEC20-T17S-R13E |
| AMC 397135   | MSP-118    | 13605              | 1019   |                   |        | SEC20-T17S-R13E |
| AMC 397136   | MSP-119    | 13605              | 1021   |                   |        | SEC20-T17S-R13E |
| AMC 397137   | MSP-120    | 13605              | 1023   |                   |        | SEC20-T17S-R13E |
| AMC 397138   | MSP-121    | 13605              | 1025   |                   |        | SEC20-T17S-R13E |
| AMC 397139   | MSP-122    | 13605              | 1027   |                   |        | SEC20-T17S-R13E |
| AMC 397140   | MSP-123    | 13605              | 1029   |                   |        | SEC20-T17S-R13E |
| AMC 397141   | MSP-124    | 13605              | 1031   |                   |        | SEC20-T17S-R13E |
| AMC 397142   | MSP-125    | 13605              | 1033   |                   |        | SEC20-T17S-R13E |
| AMC 397143   | MSP-126    | 13605              | 1035   |                   |        | SEC20-T17S-R13E |
| AMC 397144   | MSP-127    | 13605              | 1037   |                   |        | SEC20-T17S-R13E |
| AMC 397145   | MSP-128    | 13605              | 1039   |                   |        | SEC21-T17S-R13E |
| AMC 397146   | MSP-129    | 13605              | 1041   |                   |        | SEC20-T17S-R13E |
| AMC 397147   | MSP-130    | 13605              | 1043   |                   |        | SEC21-T17S-R13E |
| AMC 397148   | MSP-131    | 13605              | 1045   |                   |        | SEC20-T17S-R13E |
| AMC 397149   | MSP-132    | 13605              | 1047   |                   |        | SEC21-T17S-R13E |
| AMC 397150   | MSP-133    | 13605              | 1049   |                   |        | SEC21-T17S-R13E |
| AMC 397152   | MSP-135    | 13605              | 1053   |                   |        | SEC21-T17S-R13E |
| AMC 397154   | MSP-137    | 13605              | 1057   |                   |        | SEC21-T17S-R13E |
| AMC 399774   | JHS-1      | 13763              | 3018   |                   |        | SEC30-T17S-R13E |
| AMC 399775   | JHS-2      | 13763              | 3020   |                   |        | SEC30-T17S-R13E |

Date: 7/22/2014

Page 12

RECEIVED  
 IN AZ STATE OFFICE  
 2014 AUG 14 P 12:43  
 PHOENIX, ARIZONA

19774-775

2014

## EXHIBIT A

County: Pima

State: AZ

| BLM Serial # | Claim Name | Original Recording |        | Amended Recording |        | Location        |
|--------------|------------|--------------------|--------|-------------------|--------|-----------------|
|              |            | Recording #        | Page # | Recording #       | Page # |                 |
| AMC 399776   | JHS-3      | 13763              | 3022   |                   |        | SEC30-T17S-R13E |
| AMC 399777   | JHS-4      | 13763              | 3024   |                   |        | SEC30-T17S-R13E |
| AMC 399778   | JHS-5      | 13763              | 3026   |                   |        | SEC30-T17S-R13E |
| AMC 399779   | JHS-6      | 13763              | 3028   |                   |        | SEC30-T17S-R13E |
| AMC 399780   | JHS-7      | 13763              | 3030   |                   |        | SEC30-T17S-R13E |
| AMC 399781   | JHS-8      | 13763              | 3032   |                   |        | SEC30-T17S-R13E |
| AMC 399782   | JHS-9      | 13763              | 3034   |                   |        | SEC30-T17S-R13E |
| AMC 399783   | JHS-10     | 13763              | 3036   |                   |        | SEC30-T17S-R13E |
| AMC 399784   | JHS-11     | 13763              | 3038   |                   |        | SEC30-T17S-R13E |
| AMC 399785   | JHS-12     | 13763              | 3040   |                   |        | SEC30-T17S-R13E |
| AMC 399786   | JHS-13     | 13763              | 3042   |                   |        | SEC25-T17S-R12E |
| AMC 399787   | JHS-14     | 13763              | 3044   |                   |        | SEC01-T18S-R12E |
| AMC 399788   | JHS-15     | 13763              | 3046   |                   |        | SEC01-T18S-R12E |
| AMC 399789   | JHS-16     | 13763              | 3048   |                   |        | SEC01-T18S-R12E |
| AMC 399790   | JHS-17     | 13763              | 3050   |                   |        | SEC12-T18S-R12E |
| AMC 399791   | JHS-18     | 13763              | 3052   |                   |        | SEC12-T18S-R12E |
| AMC 399792   | JHS-19     | 13763              | 3054   |                   |        | SEC27-T17S-R13E |
| AMC 399793   | JHS-20     | 13763              | 3056   |                   |        | SEC27-T17S-R13E |
| AMC 399794   | JHS-21     | 13763              | 3058   |                   |        | SEC27-T17S-R13E |
| AMC 399795   | JHS-22     | 13763              | 3060   |                   |        | SEC34-T17S-R12E |
| AMC 399796   | JHS-23     | 13763              | 3062   |                   |        | SEC34-T17S-R13E |
| AMC 399797   | JHS-24     | 13763              | 3064   |                   |        | SEC34-T17S-R13E |
| AMC 399798   | JHS-25     | 13763              | 3066   |                   |        | SEC34-T17S-R13E |
| AMC 399799   | JHS-26     | 13763              | 3068   |                   |        | SEC34-T17S-R13E |
| AMC 399800   | JHS-27     | 13763              | 3070   |                   |        | SEC25-T17S-R12E |
| AMC 401702   | MSP 88     | 13871              | 1145   |                   |        | SEC25-T17S-R12E |
| AMC 401703   | MSP 89     | 13871              | 1143   |                   |        | SEC25-T17S-R12E |
| AMC 401704   | MSP 90     | 13871              | 1141   |                   |        | SEC25-T17S-R12E |
| AMC 416258   | ARNI-21    | 20121710268        |        |                   |        | SEC07-T18S-R13E |
| AMC 416259   | ARNI-22    | 20121710269        |        |                   |        | SEC07-T18S-R13E |
| AMC 416260   | ARNI-23    | 20121710270        |        |                   |        | SEC07-T18S-R13E |
| AMC 416261   | ARNI-24    | 20121710271        |        |                   |        | SEC07-T18S-R13E |
| AMC 416262   | ARNI-26    | 20121710272        |        |                   |        | SEC01-T18S-R12E |
| AMC 416263   | ARNI-29    | 20121710273        |        |                   |        | SEC04-T18S-R12E |
| AMC 421078   | ARNI-4     | 20130370748        |        |                   |        | SEC36-T17S-R12E |
| AMC 421079   | ARNI-11    | 20130370749        |        |                   |        | SEC36-T17S-R12E |
| AMC 421080   | DAN-1      | 20130370750        |        |                   |        | SEC36-T17S-R12E |
| AMC 421081   | DAN-2      | 20130370751        |        |                   |        | SEC36-T17S-R12E |

Date: 7/22/2014

RECEIVED  
 PIMA STATE OFFICE  
 2014 AUG 14 P 12:42  
 PHOENIX, ARIZONA

436

414

## EXHIBIT A

County: Pima

State: AZ

| BLM Serial # | Claim Name | Original Recording |        | Amended Recording |        | Location        |
|--------------|------------|--------------------|--------|-------------------|--------|-----------------|
|              |            | Recording #        | Page # | Recording #       | Page # |                 |
| AMC 421082   | DIANA-1    | 20130370752        |        |                   |        | SEC36-T17S-R12E |
| AMC 421083   | DIANA-2    | 20130370753        |        |                   |        | SEC36-T17S-R12E |
| AMC 421084   | DIANA-3    | 20130370754        |        |                   |        | SEC36-T17S-R12E |
| AMC 421085   | DIANA-4    | 20130370755        |        |                   |        | SEC36-T17S-R12E |
| AMC 421086   | DIANA-5    | 20130370756        |        |                   |        | SEC36-T17S-R12E |
| AMC 421087   | DIANA-6    | 20130370757        |        |                   |        | SEC36-T17S-R12E |
| AMC 421088   | DIANA-7    | 20130370758        |        |                   |        | SEC36-T17S-R12E |
| AMC 421089   | DIANA-8    | 20130370759        |        |                   |        | SEC36-T17S-R12E |
| AMC 423774   | TAMRA-1    | 20131900493        |        |                   |        | SEC04-T18S-R12E |
| AMC 423775   | TAMRA-2    | 20131900492        |        |                   |        | SEC04-T18S-R12E |
| AMC 423776   | TAMRA-3    | 20131900491        |        |                   |        | SEC04-T18S-R12E |
| AMC 426773   | ARNI-1     | 20140450424        |        |                   |        | SEC04-T18S-R12E |
| AMC 426774   | ARNI-2     | 20140450425        |        |                   |        | SEC04-T18S-R12E |
| AMC 426775   | ARNI-3     | 20140450426        |        |                   |        | SEC04-T18S-R12E |
| AMC 426776   | ARNI-5     | 20140450427        |        |                   |        | SEC04-T18S-R12E |
| AMC 426777   | ARNI-6     | 20140450428        |        |                   |        | SEC04-T18S-R12E |
| AMC 426778   | ARNI-7     | 20140450429        |        |                   |        | SEC04-T18S-R12E |
| AMC 426779   | ARNI-8     | 20140450430        |        |                   |        | SEC05-T18S-R12E |
| AMC 426780   | ARNI-9     | 20140450431        |        |                   |        | SEC05-T18S-R12E |
| AMC 426781   | ARNI-10    | 20140450432        |        |                   |        | SEC05-T18S-R12E |
| AMC 426782   | ARNI-12    | 20140450433        |        |                   |        | SEC05-T18S-R12E |
| AMC 426783   | ARNI-13    | 20140450434        |        |                   |        | SEC04-T18S-R12E |
| AMC 426784   | ARNI-14    | 20140450435        |        |                   |        | SEC04-T18S-R12E |
| AMC 426785   | ARNI-15    | 20140450436        |        |                   |        | SEC04-T18S-R12E |
| AMC 426786   | ARNI-16    | 20140450437        |        |                   |        | SEC03-T18S-R12E |
| AMC 426787   | ARNI-17    | 20140450438        |        |                   |        | SEC10-T18S-R12E |
| AMC 426788   | ARNI-18    | 20140450439        |        |                   |        | SEC09-T18S-R12E |
| AMC 426789   | ARNI-19    | 20140450440        |        |                   |        | SEC10-T18S-R12E |
| AMC 426790   | ARNI-20    | 20140450441        |        |                   |        | SEC15-T18S-R12E |
| AMC 426791   | ARNI-25    | 20140450442        |        |                   |        | SEC15-T18S-R12E |
| AMC 426792   | ARNI-27    | 20140450443        |        |                   |        | SEC15-T18S-R12E |
| AMC 426793   | ARNI-28    | 20140450444        |        |                   |        | SEC15-T18S-R12E |
| AMC 426794   | ARNI-30    | 20140450445        |        |                   |        | SEC15-T18S-R12E |
| AMC 426795   | ARNI-31    | 20140450446        |        |                   |        | SEC16-T18S-R12E |
| AMC 426796   | ARNI-32    | 20140450447        |        |                   |        | SEC22-T18S-R12E |
| AMC 426797   | ARNI-33    | 20140450448        |        |                   |        | SEC22-T18S-R12E |
| AMC 426798   | ARNI-34    | 20140450449        |        |                   |        | SEC17-T18S-R12E |
| AMC 426799   | ARNI-35    | 20140450450        |        |                   |        | SEC17-T18S-R12E |

Date: 7/22/2014

Page 14

RECEIVED  
 PHOENIX, ARIZONA  
 2014 AUG 14 P 12:42  
 AZ STATE OFFICE

512

**EXHIBIT A**

County: Pima

State: AZ

| BLM Serial #         | Claim Name | Original Recording |        | Amended Recording |        | Location        |
|----------------------|------------|--------------------|--------|-------------------|--------|-----------------|
|                      |            | Recording #        | Page # | Recording #       | Page # |                 |
| AMC 426800           | ARNI-36    | 20140450451        |        |                   |        | SEC17-T18S-R12E |
| AMC 426801           | ARNI-37    | 20140450452        |        |                   |        | SEC10-T18S-R12E |
| AMC 426802           | ARNI-38    | 20140450453        |        |                   |        | SEC15-T18S-R12E |
| AMC 426803           | ARNI-39    | 20140450454        |        |                   |        | SEC17-T18S-R12E |
| AMC 426804           | SIR-43     | 20140450455        |        |                   |        | SEC04-T18S-R12E |
| AMC 426805           | SIR-44     | 20140450456        |        |                   |        | SEC04-T18S-R12E |
| AMC 426806           | SIR-45     | 20140450457        |        |                   |        | SEC03-T18S-R12E |
| AMC 428291           | MSP-134R   | 20141570607        |        |                   |        | SEC21-T17S-R13E |
| AMC 428292           | MSP-136R   | 20141570608        |        |                   |        | SEC21-T17S-R13E |
| AMC 428293           | MSP-138R   | 20141570609        |        |                   |        | SEC21-T17S-R13E |
| <b>No. Of Claims</b> | <b>522</b> |                    |        |                   |        |                 |

RECEIVED  
 IN AZ STATE OFFICE  
 2014 AUG 14 P 12:42  
 PHOENIX, ARIZONA

Date: 7/22/2014

NO. OF CLAIMS 522  
 AMOUNT 80910.00  
 RECEIPT NO. 3101381  
 INIT. EG  
 \*\* BLM-ASO \*\*



**United States Department of the Interior  
Bureau of Land Management  
LANDS/RECREATION & PLANNING  
ONE N CENTRAL AVE  
PHOENIX, AZ 85004 -2203  
Phone: 602-417-9200**

Receipt

No: 3101381

|  |  |
|--|--|
| <b>Transaction #:</b> 3192916  |  |
| <b>Date of Transaction:</b> 08/14/2014   |  |
| <b>CUSTOMER:</b>   |  |
| FREEPORT MCMORAN COPPER & GOLD<br>333 N CENTRAL AVE<br>PHOENIX, AZ 85004-2121 US |  |

| LINE #        | QTY  | DESCRIPTION  | REMARKS             | UNIT PRICE | TOTAL              |
|---------------|------|--|---------------------|------------|--------------------|
| 1             | 1.00 | LOCATABLE MINERALS / MINING CLAIMS-<br>NOT NEW-UNADJUD, ONE AUTH NO. ONLY /<br>MINING CLAIM MONEY RECEIVED<br>CASES: AMC14600/\$80910.00 | 2015 MAINT<br>(522) | - n/a -    | 80910.00           |
| <b>TOTAL:</b> |      |  |                     |            | <b>\$80,910.00</b> |

| PAYMENT INFORMATION |           |   |                      |
|---------------------|-----------|---|----------------------|
| 1                   | AMOUNT:   | 80910.00  | POSTMARKED: N/A      |
|                     | TYPE:     | CHECK   | RECEIVED: 08/14/2014 |
|                     | CHECK NO: | 0000822782  |                      |
|                     | NAME:     | FREEPORT MCMORAN COPPER & GOLD<br>333 N CENTRAL AVE<br>PHOENIX AZ 85004-2121 US |                      |

|         |
|---------|
| REMARKS |
|         |

This receipt was generated by the automated BLM Collections and Billing System and is a paper representation of a portion of the official electronic record contained therein.



Sierrita Operations  
 Environment, Land & Water Department  
 6200 West Duval Mine Road  
 PO Box 527  
 Green Valley, Arizona 85622-0527

394407  
 Amc 267423  
 Amc 14598  
 Amc 392440  
 Amc 343969  
 Amc 389660

Amc 395460

February 13, 2014

**Hand Delivered**

Amy Thrower  
 Bureau of Land Management  
 Arizona State Office  
 1 N Central Ave., Suite 800  
 Phoenix, AZ 85004

Re: **AZA - 34655**  
**Relinquish of Mining Claims**

Dear Ms. Thrower,

BLM's Decision letter dated August 8, 2013 requested that Freeport-McMoRan Sierrita Inc. (Freeport) initiated the process of relinquishing unpatented mining encumbering an area relating to Freeport's FLPMA Section 209 Conveyance of Minerals Interest Application (AZA-34655) (the "Application"). Freeport understands that BLM is not able to proceed with further processing of the application, or convey the mineral interest, until the Application area is free from all encumbrances relating to unpatented mining claims. Freeport has completed the relinquishment as requested. Please find enclosed the following documents concerning the requested relinquishment:

1. Copy of a fully executed, notarized and recorded Relinquishment of Unpatented Mining Claims concerning a portion of the Application area. This relinquishment is dated effective as of January 21, 2014 and was recorded in the Official Records of Pima County, Arizona on February 13, 2014 with Sequence No 20140440025. An itemized list of the relinquished unpatented mining claims is set forth on Exhibit "A" attached herein.
2. Copies of amended location notices documenting relinquishment of certain areas within each respective claim that collectively concern the remaining portion of the Application area. These amended location notices were recorded in the Official Records of Pima County, Arizona on February 13, 2014 with Sequence No's 20140440026 through 20140440065. An itemized list of the relinquished unpatented mining claims is set forth on Exhibit "B" attached herein.

Freeport understands that with the completion of the relinquishments as outlined above, the Application area is presently free from any encumbrances whatsoever relating to unpatented mining claims. Please contact John D. Stitzer 520-393-2314 if you have any questions.

Sincerely,

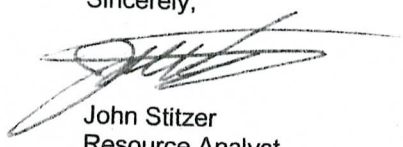

John Stitzer  
 Resource Analyst

20140121\_001

RECEIVED  
 BLM AZ STATE OFFICE  
 2014 FEB 13 P 1:50  
 PHOENIX, ARIZONA

ENTERED  
 MAR 19 2014  
 BY: AT

After recording, please return to:  
John Stitzer  
Freeport-McMoRan Sierrita Inc.  
PO Box 527  
Green Valley, AZ 85622

**RELINQUISHMENT OF UNPATENTED MINING CLAIM(S)**

Freeport-McMoRan Sierrita Inc., a Delaware corporation, hereby relinquish all right, title and interest in the unpatented mining claims described on Exhibit "A", attached hereto and incorporated herein by this reference, effective as of January 21, 2014.

Freeport-McMoRan Sierrita Inc.,  
a Delaware corporation

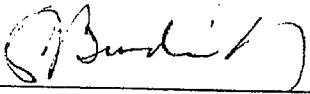
By:   
A. John Broderick, VP & GM

RECEIVED  
BLM AZ STATE OFFICE  
2014 FEB 26 A 9:45  
PHOENIX, ARIZONA

ACKNOWLEDGMENT

STATE OF ARIZONA     )  
  ) ss.  
COUNTY OF PIMA     )

On this the 21 day of January, 2014, before me, the undersigned officer, personally appeared, A. JOHN BRODERICK, Vice President and General Manager for FREEPORT-MCMORAN SIERRITA INC., a DELAWARE corporation personally known to me (or satisfactorily proven) to be the person who executed the above RELINQUISHMENT OF UNPATENTED MINING CLAIM(S), and acknowledge to me that he executed the same for the purposes stated therein.

NOTARY PUBLIC

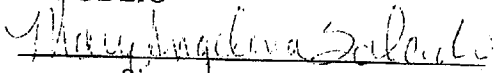
  
Signature

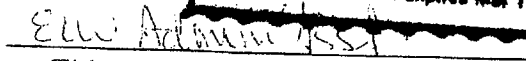
  
Title

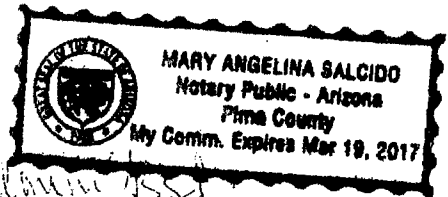

### Exhibit A - Claims for Relinquishment

| CLAIM NAME            | SERIAL #  | T-R-S    | DATE OF LOCATION | BOOK/PAGE or DOCKET/PAGE |
|-----------------------|-----------|----------|------------------|--------------------------|
| ANT-1 ✓               | AMC394407 | 18-12-3  | 8/7/2008         | 13373/29                 |
| ANT-2 ✓               | AMC394408 | 18-12-10 | 8/7/2008         | 13373/31                 |
| ANT-3 ✓               | AMC394409 | 18-12-10 | 8/8/2008         | 13373/33                 |
| ANT-4 ✓               | AMC394410 | 18-12-10 | 8/6/2008         | 13373/35                 |
| ANTICIPATION #10 ✓    | AMC267424 | 18-12-10 | 1/13/1987        | 8011/2120                |
| ANTICIPATION NO.13 ✓  | AMC014601 | 18-12-15 | 3/14/1955        | 836/415                  |
| ANTICIPATION NO.14 ✓  | AMC014602 | 18-12-15 | 3/14/1955        | 836/416                  |
| ANTICIPATION #18 ✓    | AMC014603 | 18-12-10 | 8/15/1958        | 1306/303                 |
| ANTICIPATION #19 ✓    | AMC014604 | 18-12-10 | 8/15/1958        | 1306/304                 |
| ANTICIPATION #20 ✓    | AMC267425 | 18-12-10 | 1/13/1987        | 8011/2123                |
| ANTICIPATION #22 ✓    | AMC014606 | 18-12-15 | 9/1/1955         | 915/300                  |
| ANTICIPATION #23 ✓    | AMC014607 | 18-12-15 | 9/2/1955         | 915/301                  |
| ANTICIPATION #24 ✓    | AMC267426 | 18-12-15 | 1/13/1987        | 8011/2125                |
| ANTICIPATION #25 ✓    | AMC014609 | 18-12-15 | 9/27/1955        | 923/598                  |
| ANTICIPATION #9 ✓     | AMC267423 | 18-12-10 | 1/13/1987        | 8011/2117                |
| BLUE BELL 10 ✓        | AMC014625 | 18-12-3  | 9/20/1966        | 2838/189                 |
| BLUE BELL 11 ✓        | AMC014626 | 18-12-3  | 9/20/1966        | 2838/190                 |
| BLUE BELL 12 ✓        | AMC014627 | 18-12-3  | 9/20/1966        | 2838/191                 |
| BLUE BELL #14 ✓       | AMC014629 | 18-12-4  | 8/3/1966         | 2838/193                 |
| BLUE BELL 15 ✓        | AMC014630 | 18-12-4  | 9/20/1966        | 2838/194                 |
| BLUE BELL 16 ✓        | AMC014631 | 18-12-4  | 9/20/1966        | 2838/195                 |
| BLUE BELL 17 ✓        | AMC014632 | 18-12-4  | 9/20/1966        | 2838/196                 |
| BLUE BELL 18 ✓        | AMC014633 | 18-12-4  | 9/20/1966        | 2838/197                 |
| BLUE BELL 19 ✓        | AMC014634 | 18-12-4  | 9/20/1966        | 2838/198                 |
| BLUE BELL 20 ✓        | AMC014635 | 18-12-4  | 9/20/1966        | 2838/199                 |
| BLUE BELL 21 ✓        | AMC014636 | 18-12-3  | 9/20/1966        | 2838/200                 |
| BLUE BELL 22 ✓        | AMC014637 | 18-12-3  | 9/20/1966        | 2838/201                 |
| BLUE BELL 4 ✓         | AMC014619 | 18-12-4  | 9/20/1966        | 2838/183                 |
| BLUE BELL 5 ✓         | AMC014620 | 18-12-4  | 9/20/1966        | 2838/184                 |
| BLUE BELL 6 ✓         | AMC014621 | 18-12-4  | 9/20/1966        | 2838/185                 |
| BLUE BELL 7 ✓         | AMC014622 | 18-12-4  | 9/20/1966        | 2838/186                 |
| BLUE BELL 8 ✓         | AMC014623 | 18-12-4  | 9/20/1966        | 2838/187                 |
| CGO-2 ✓               | AMC392441 | 18-12-4  | 5/19/2008        | 13312/163                |
| CGO-3 ✓               | AMC392442 | 18-12-4  | 5/19/2008        | 13312/165                |
| CGO-4 ✓ <i>392443</i> | AMC392441 | 18-12-4  | 5/19/2008        | 13312/167                |
| COPPER GIANT #3 ✓     | AMC014668 | 18-12-4  | 1/30/1966        | 2731/373                 |
| COPPER GIANT #4 ✓     | AMC014669 | 18-12-5  | 1/30/1966        | 2731/374                 |

*Wrong Amc  
= corrected  
10c received  
3/25/14*

RECEIVED  
 BLM AZ STATE OFFICE  
 FEB 13 P 11:50



| CLAIM NAME                | SERIAL #         | T-R-S    | DATE OF LOCATION | BOOK/PAGE or DOCKET/PAGE |
|---------------------------|------------------|----------|------------------|--------------------------|
| COPPER JOHN EXTENSION #21 | AMC014675        | 18-12-20 | 9/26/1956        | 1038/526                 |
| COPPER JOHN EXTENSION #23 | AMC014676        | 18-12-20 | 9/26/1956        | 1038/527                 |
| COPPER JOHN EXTENSION #24 | AMC014677        | 18-12-21 | 11/23/1956       | 1063/584                 |
| COPPER JOHN EXTENSION #25 | AMC014678        | 18-12-21 | 9/26/1956        | 1038/528                 |
| COPPER JOHN EXTENSION #28 | AMC014681        | 18-12-20 | 11/23/1956       | 1063/586                 |
| COPPER JOHN EXTENSION #29 | AMC014682        | 18-12-20 | 11/23/1956       | 1063/587                 |
| COPPER JOHN EXTENSION #30 | AMC014683        | 18-12-20 | 11/23/1956       | 1063/588                 |
| COPPER JOHN EXTENSION #31 | AMC014684        | 18-12-20 | 1/16/1957        | 1079/541                 |
| JULY NO.5                 | AMC267430        | 18-12-10 | 1/13/1987        | 8011/2129                |
| OAKIE #1                  | AMC014740        | 18-12-20 | 1/16/1957        | 1079/538                 |
| OAKIE NO.21               | AMC014743        | 18-12-20 | 6/12/1964        | 2302/199                 |
| OAKIE NO.22               | AMC014744        | 18-12-20 | 6/12/1964        | 2302/200                 |
| OAKIE NO.23               | AMC014745        | 18-12-20 | 6/12/1964        | 2302/201                 |
| OAKIE NO.24               | AMC014746        | 18-12-20 | 6/12/1964        | 2302/202                 |
| OAKIE NO.25               | AMC014747        | 18-12-20 | 6/13/1964        | 2302/203                 |
| OAKIE NO.26               | AMC014748        | 18-12-20 | 6/13/1964        | 2302/204                 |
| OAKIE NO.27               | AMC014749        | 18-12-20 | 6/13/1964        | 2302/205                 |
| OAKIE #6                  | AMC014741        | 18-12-20 | 1/16/1957        | 1079/539                 |
| OAKIE #9                  | AMC014742        | 18-12-20 | 1/16/1957        | 1079/540                 |
| OXIDE 1                   | AMC343969        | 18-12-6  | 10/11/1996       | 10401/205                |
| OXIDE 10                  | 343978 AMC343998 | 18-12-5  | 10/11/1996       | 10401/223                |
| OXIDE 13                  | AMC343981        | 18-12-5  | 10/11/1996       | 10401/229                |
| OXIDE 14                  | AMC343982        | 18-12-5  | 10/11/1996       | 10401/231                |
| OXIDE 16                  | AMC343984        | 18-12-5  | 10/10/1996       | 10401/235                |
| OXIDE 17                  | AMC343985        | 18-12-5  | 10/11/1996       | 10401/237                |
| OXIDE 18                  | AMC343986        | 18-12-5  | 10/11/1996       | 10401/239                |
| OXIDE 19                  | AMC343987        | 18-12-5  | 10/10/1996       | 10401/241                |
| OXIDE 2                   | AMC343970        | 18-12-6  | 10/11/1996       | 10401/207                |
| OXIDE 20                  | AMC343988        | 18-12-5  | 10/10/1996       | 10401/243                |
| OXIDE 21                  | AMC343989        | 18-12-5  | 10/11/1996       | 10401/245                |
| OXIDE 22                  | AMC343990        | 18-12-5  | 10/11/1996       | 10401/247                |
| OXIDE 23                  | AMC343991        | 18-12-5  | 10/10/1996       | 10401/249                |
| OXIDE 24                  | AMC343992        | 18-12-5  | 10/10/1996       | 10401/251                |
| OXIDE 25                  | AMC343993        | 18-12-6  | 10/10/1996       | 10401/253                |
| OXIDE 26                  | AMC343994        | 18-12-6  | 10/10/1996       | 10401/255                |
| OXIDE 3                   | AMC343971        | 18-12-6  | 10/10/1996       | 10401/209                |
| OXIDE 32                  | AMC344000        | 18-12-5  | 10/10/1996       | 10401/267                |
| OXIDE 33                  | AMC344001        | 18-12-5  | 10/10/1996       | 10401/269                |
| OXIDE 34                  | AMC344002        | 18-12-5  | 10/10/1996       | 10401/271                |

oxide 30  
wrong Amc  
should be  
343978  
corrected  
document  
received  
2/5/14  
AT

RECEIVED  
BLMAZ STATE OFFICE

| CLAIM NAME             | SERIAL #  | T-R-S    | DATE OF LOCATION | BOOK/PAGE or DOCKET/PAGE |
|------------------------|-----------|----------|------------------|--------------------------|
| OXIDE 35               | AMC344003 | 18-12-5  | 10/10/1996       | 10401/273                |
| OXIDE 36               | AMC344004 | 18-12-5  | 10/10/1996       | 10401/275                |
| OXIDE 4                | AMC343972 | 18-12-6  | 10/10/1996       | 10401/211                |
| OXIDE 5                | AMC343973 | 18-12-5  | 10/11/1996       | 10401/213                |
| OXIDE 6                | AMC343974 | 18-12-5  | 10/11/1996       | 10401/215                |
| OXIDE 9                | AMC343977 | 18-12-5  | 10/11/1996       | 10401/221                |
| PENA BLANCA #5         | AMC014762 | 18-12-6  | 11/22/1964       | 2379/294                 |
| P.B. NO.5              | AMC014760 | 18-12-6  | 12/5/1964        | 2384/183                 |
| RED HILL EXTENSION #1  | AMC014770 | 18-12-20 | 11/23/1956       | 1072/586                 |
| RED HILL EXTENSION #10 | AMC014775 | 18-12-20 | 11/23/1956       | 1072/588                 |
| RED HILL EXTENSION #11 | AMC014776 | 18-12-20 | 11/30/1956       | 1063/572                 |
| RED HILL EXTENSION #12 | AMC014777 | 18-12-20 | 11/30/1956       | 1063/573                 |
| RED HILL EXTENSION #7  | AMC014774 | 18-12-20 | 11/23/1956       | 1072/587                 |
| RESERVE NO. 11         | AMC014785 | 18-12-15 | 3/25/1955        | 822/490                  |
| RESERVE #15            | AMC014789 | 18-12-15 | 6/11/1957        | 1154/188                 |
| RESERVE #16            | AMC014790 | 18-12-15 | 11/23/1955       | 923/581                  |
| RESERVE #17            | AMC014791 | 18-12-15 | 9/26/1955        | 923/592                  |
| RESERVE #18            | AMC014792 | 18-12-15 | 9/26/1955        | 923/593                  |
| RESERVE #19            | AMC014793 | 18-12-15 | 6/11/1957        | 1154/189                 |
| RESERVE #20            | AMC014794 | 18-12-15 | 9/26/1955        | 923/595                  |
| RESERVE #21            | AMC014795 | 18-12-15 | 9/26/1955        | 923/596                  |
| RESERVE #22            | AMC014796 | 18-12-15 | 12/15/1955       | 932/353                  |
| RESERVE #23            | AMC014797 | 18-12-15 | 11/23/1955       | 923/582                  |
| RESERVE #26            | AMC014800 | 18-12-15 | 11/23/1955       | 923/585                  |
| RESERVE #3             | AMC267431 | 18-12-10 | 1/13/1987        | 8011/2131                |
| RESERVE #33            | AMC014807 | 18-12-15 | 11/23/1955       | 923/591                  |
| RESERVE #34            | AMC014808 | 18-12-15 | 1/9/1956         | 935/565                  |
| SIR #1                 | AMC389660 | 18-12-4  | 1/29/2008        | 13245/553                |
| SIR #10                | AMC389669 | 18-12-3  | 1/29/2008        | 13245/571                |
| SIR #11                | AMC389670 | 18-12-3  | 1/29/2008        | 13245/573                |
| SIR #12                | AMC389671 | 18-12-3  | 1/28/2008        | 13245/575                |
| SIR #13                | AMC389672 | 18-12-3  | 1/28/2008        | 13245/577                |
| SIR #14                | AMC389673 | 18-12-3  | 1/28/2008        | 13245/579                |
| SIR #15                | AMC389674 | 18-12-3  | 1/28/2008        | 13245/581                |
| SIR #16                | AMC389675 | 18-12-3  | 1/28/2008        | 13245/583                |
| SIR #17                | AMC389676 | 18-12-3  | 1/28/2008        | 13245/585                |
| SIR #18                | AMC389677 | 18-12-3  | 1/28/2008        | 13245/587                |
| SIR #19                | AMC389678 | 18-12-3  | 1/29/2008        | 13245/589                |
| SIR #2                 | AMC389661 | 18-12-4  | 1/29/2008        | 13245/555                |

RECEIVED  
 BLM AZ STATE OFFICE

JAN FEB 13

AAA

| CLAIM NAME                            | SERIAL #             | T-R-S    | DATE OF LOCATION | BOOK/PAGE or DOCKET/PAGE |
|---------------------------------------|----------------------|----------|------------------|--------------------------|
| SIR #20                               | AMC389679            | 18-12-3  | 1/29/2008        | 13245/591                |
| SIR #21                               | AMC389680            | 18-12-3  | 1/31/2008        | 13245/593                |
| SIR #22                               | AMC389681            | 18-12-3  | 1/31/2008        | 13245/595                |
| SIR #23                               | AMC389682            | 18-12-3  | 1/31/2008        | 13245/597                |
| SIR #24                               | AMC389683            | 18-12-3  | 1/31/2008        | 13245/599                |
| SIR #25                               | AMC389684            | 18-12-3  | 1/31/2008        | 13245/601                |
| SIR #26                               | AMC389685            | 18-12-3  | 1/31/2008        | 13245/603                |
| SIR #27                               | AMC389686            | 18-12-3  | 1/31/2008        | 13245/605                |
| SIR #28                               | AMC389687            | 18-12-3  | 1/31/2008        | 13245/607                |
| SIR #29                               | AMC389688            | 18-12-10 | 1/31/2008        | 13245/609                |
| SIR #3                                | AMC389662            | 18-12-4  | 1/29/2008        | 13245/557                |
| SIR #4                                | AMC389663            | 18-12-4  | 2/6/2008         | 13245/559                |
| SIR #5                                | AMC389664            | 18-12-4  | 1/29/2008        | 13245/561                |
| SIR #6                                | AMC389665            | 18-12-3  | 1/29/2008        | 13245/563                |
| SIR #7                                | AMC389666            | 18-12-3  | 1/29/2008        | 13245/565                |
| SIR #8                                | AMC389667            | 18-12-3  | 1/29/2008        | 13245/567                |
| SIR #9                                | AMC389668            | 18-12-3  | 1/29/2008        | 13245/569                |
| TINAJA #10 ✓                          | AMC014822            | 18-12-21 | 11/23/1956       | 1063/582                 |
| TINAJA #11 ✓                          | AMC014823            | 18-12-21 | 11/23/1956       | 1072/589                 |
| TINAJA #12 ✓                          | AMC014824            | 18-12-21 | 11/23/1956       | 1063/583                 |
| TINAJA NO.14                          | AMC014825            | 18-12-21 | 5/2/1955         | 883/17                   |
| TINAJA #16 <del>AMC014826</del> 14826 | <del>AMC014818</del> | 18-12-15 | 1/16/1957        | 1089/153                 |
| TINAJA NO.19                          | AMC014827            | 18-12-21 | 6/14/1964        | 2302/207                 |
| TINAJA NO.20                          | AMC014828            | 18-12-21 | 6/14/1964        | 2302/208                 |
| TINAJA NO.21                          | AMC014829            | 18-12-21 | 6/14/1964        | 2302/209                 |
| TINAJA NO.22                          | AMC014830            | 18-12-21 | 6/14/1964        | 2302/210                 |
| TINAJA NO.23                          | AMC014831            | 18-12-21 | 6/14/1964        | 2302/211                 |
| TINAJA NO.24                          | AMC014832            | 18-12-21 | 6/14/1964        | 2302/212                 |
| TINAJA NO.25                          | AMC014833            | 18-12-21 | 6/14/1964        | 2302/213                 |
| TINAJA #3 ✓                           | AMC014816            | 18-12-15 | 11/23/1956       | 1063/578                 |
| TINAJA #4 ✓                           | AMC014817            | 18-12-21 | 11/23/1956       | 1063/579                 |
| TINAJA #5 ✓                           | AMC014818            | 18-12-21 | 11/23/1956       | 1063/580                 |
| TINAJA NO. 6 ✓                        | AMC267427            | 18-12-15 | 1/13/1987        | 8011/2135                |
| TINAJA NO.7 ✓                         | AMC267428            | 18-12-21 | 1/13/1987        | 8011/2133                |
| TINAJA #9 ✓                           | AMC014821            | 18-12-21 | 11/23/1956       | 1063/581                 |
| TINAJA NO. 26                         | AMC014834            | 18-12-22 | 7/3/1964         | 2302/214                 |
| VIRGINIA #4                           | AMC014838            | 18-12-17 | 3/8/1961         | 1748/571                 |
| VIRGINIA-5                            | AMC395461            | 18-12-20 | 10/23/2008       | 13442/6                  |

wrong  
 AMC #  
 should be  
 mc 14826  
 corrective  
 document  
 received  
 3/5/14 AT

RECEIVED  
 DLMAZ STATE OFFICE

### Exhibit B - Claims for Amendment

| CLAIM NAME                  | SERIAL #  | T-R-S      | DATE OF LOCATION | BOOK/PAGE or DOCKET/PAGE | LEAD FILE NUMBER |
|-----------------------------|-----------|------------|------------------|--------------------------|------------------|
| ANTICIPATION #11            | AMC014600 | 18S-12E-09 | 8/15/1958        | 1306/302                 | AMC 14598        |
| BLACK JACK EXTENSION NO. 1  | AMC014614 | 18S-12E-07 | 4/29/1964        | 2280/489                 | AMC 14598        |
| BLACK JACK EXTENSION NO. 2  | AMC014615 | 18S-12E-07 | 4/29/1964        | 2280/490                 | AMC 14598        |
| BLUE BELL 1                 | AMC014616 | 18S-12E-10 | 9/20/1966        | 2838/180                 | AMC 14598        |
| BLUE BELL 13                | AMC014628 | 18S-12E-07 | 9/20/1966        | 2838/192                 | AMC 14598        |
| BLUE BELL 2                 | AMC014617 | 18S-12E-03 | 9/20/1966        | 2838/181                 | AMC 14598        |
| BLUE BELL 3                 | AMC014618 | 18S-12E-03 | 9/20/1966        | 2838/182                 | AMC 14598        |
| BLUE BELL 9                 | AMC014624 | 18S-12E-04 | 9/20/1966        | 2838/188                 | AMC 14598        |
| BOUNDARY #23 FRACTION       | AMC014654 | 18S-12E-22 | 11/5/1958        | 1340/338                 | AMC 14598        |
| BOUNDARY #24 FRACTION       | AMC014655 | 18S-12E-22 | 11/5/1958        | 1340/339                 | AMC 14598        |
| COPPER EMPIRE #10           | AMC014665 | 18S-12E-10 | 8/15/1958        | 1306/315                 | AMC 14598        |
| COPPER EMPIRE #2            | AMC014657 | 18S-12E-09 | 8/14/1958        | 1306/307                 | AMC 14598        |
| COPPER GIANT #1             | AMC014666 | 18S-12E-05 | 1/30/1966        | 2731/371                 | AMC 14598        |
| COPPER GIANT #2             | AMC014667 | 18S-12E-04 | 1/30/1966        | 2731/372                 | AMC 14598        |
| COPPER GIANT #5             | AMC014670 | 18S-12E-05 | 1/30/1966        | 2731/375                 | AMC 14598        |
| COPPER JOHN EXTENSION #19   | AMC014674 | 18S-12E-20 | 9/26/1956        | 1038/524                 | AMC 14598        |
| COPPER JOHN EXTENSION #26   | AMC014679 | 18S-12E-17 | 10/26/1956       | 1049/250                 | AMC 14598        |
| COPPER JOHN EXTENSION #27   | AMC014680 | 18S-12E-20 | 11/23/1956       | 1063/585                 | AMC 14598        |
| MAY BIRD #59                | AMC014725 | 18S-12E-06 | 4/27/1965        | 2485/359                 | AMC 14598        |
| OXIDE 11                    | AMC343979 | 18S-12E-05 | 10/10/1996       | 10401/225                | AMC 343969       |
| OXIDE 12                    | AMC343980 | 18S-12E-05 | 10/10/1996       | 10401/227                | AMC 343969       |
| OXIDE 15                    | AMC343983 | 18S-12E-05 | 10/10/1996       | 10401/233                | AMC 343969       |
| OXIDE 27                    | AMC343995 | 18S-12E-05 | 10/10/1996       | 10401/257                | AMC 343969       |
| OXIDE 7                     | AMC343975 | 18S-12E-05 | 10/10/1996       | 10401/217                | AMC 343969       |
| OXIDE 8                     | AMC343976 | 18S-12E-05 | 10/10/1996       | 10401/219                | AMC 343969       |
| P.B. NO.2                   | AMC014759 | 18S-12E-07 | 3/6/1965         | 2444/238                 | AMC 14598        |
| PANA BLANCA EXTENSION NO. 1 | AMC014751 | 18S-12E-06 | 11/22/1964       | 2379/301                 | AMC 14598        |
| PANA BLANCA EXTENSION NO. 2 | AMC014752 | 18S-12E-07 | 11/22/1964       | 2379/302                 | AMC 14598        |
| PANA BLANCA EXTENSION NO. 3 | AMC014753 | 18S-12E-06 | 11/22/1964       | 2379/303                 | AMC 14598        |
| PANA BLANCA EXTENSION NO. 5 | AMC014755 | 18S-12E-07 | 8/13/1965        | 2556/374                 | AMC 14598        |
| RED HILL EXTENSION #2       | AMC014771 | 18S-12E-20 | 6/28/1956        | 1003/382                 | AMC 14598        |



| CLAIM NAME            | SERIAL #  | T-R-S      | DATE OF LOCATION | BOOK/PAGE or DOCKET/PAGE | LEAD FILE NUMBER |
|-----------------------|-----------|------------|------------------|--------------------------|------------------|
| RED HILL EXTENSION #6 | AMC014773 | 18S-12E-17 | 11/23/1956       | 1063/575                 | AMC 14598        |
| RESERVE #24           | AMC014798 | 18S-12E-15 | 11/23/1955       | 923/583                  | AMC 14598        |
| RESERVE #25           | AMC014799 | 18S-12E-15 | 11/23/1955       | 923/584                  | AMC 14598        |
| RESERVE #27           | AMC014801 | 18S-12E-15 | 11/23/1955       | 923/586                  | AMC 14598        |
| RESERVE #28           | AMC014802 | 18S-12E-15 | 11/23/1955       | 923/587                  | AMC 14598        |
| RESERVE #31           | AMC014805 | 18S-12E-15 | 11/23/1955       | 923/589                  | AMC 14598        |
| RESERVE NO. 13        | AMC014787 | 18S-12E-15 | 3/25/1955        | 822/492                  | AMC 14598        |
| RESERVE NO. 7         | AMC014781 | 18S-12E-10 | 3/25/1955        | 822/486                  | AMC 14598        |
| RESERVE NO. 9         | AMC014783 | 18S-12E-10 | 3/25/1955        | 822/488                  | AMC 14598        |

PHOENIX, ARIZONA

2014 FEB 13 P 1:51

RECEIVED  
CLM AZ STATE OFFICE

**Exhibit A - Claims for Relinquishment: AZA-34655 Revised 3/5/14**

| CLAIM NAME                | SERIAL #  | T-R-S    | DATE OF LOCATION | DOCKET/PAGE BOOK |
|---------------------------|-----------|----------|------------------|------------------|
| ANT-1                     | AMC394407 | 18-12-3  | 8/7/2008         | 13373/29         |
| ANT-2                     | AMC394408 | 18-12-10 | 8/7/2008         | 13373/31         |
| ANT-3                     | AMC394409 | 18-12-10 | 8/8/2008         | 13373/33         |
| ANT-4                     | AMC394410 | 18-12-10 | 8/6/2008         | 13373/35         |
| ANTICIPATION #10          | AMC267424 | 18-12-10 | 1/13/1987        | 8011/2120        |
| ANTICIPATION NO.13        | AMC014601 | 18-12-15 | 3/14/1955        | 836/415          |
| ANTICIPATION NO.14        | AMC014602 | 18-12-15 | 3/14/1955        | 836/416          |
| ANTICIPATION #18          | AMC014603 | 18-12-10 | 8/15/1958        | 1306/303         |
| ANTICIPATION #19          | AMC014604 | 18-12-10 | 8/15/1958        | 1306/304         |
| ANTICIPATION #20          | AMC267425 | 18-12-10 | 1/13/1987        | 8011/2123        |
| ANTICIPATION #22          | AMC014606 | 18-12-15 | 9/1/1955         | 915/300          |
| ANTICIPATION #23          | AMC014607 | 18-12-15 | 9/2/1955         | 915/301          |
| ANTICIPATION #24          | AMC267426 | 18-12-15 | 1/13/1987        | 8011/2125        |
| ANTICIPATION #25          | AMC014609 | 18-12-15 | 9/27/1955        | 923/598          |
| ANTICIPATION #9           | AMC267423 | 18-12-10 | 1/13/1987        | 8011/2117        |
| BLUE BELL 10              | AMC014625 | 18-12-3  | 9/20/1966        | 2838/189         |
| BLUE BELL 11              | AMC014626 | 18-12-3  | 9/20/1966        | 2838/190         |
| BLUE BELL 12              | AMC014627 | 18-12-3  | 9/20/1966        | 2838/191         |
| BLUE BELL #14             | AMC014629 | 18-12-4  | 8/3/1966         | 2838/193         |
| BLUE BELL 15              | AMC014630 | 18-12-4  | 9/20/1966        | 2838/194         |
| BLUE BELL 16              | AMC014631 | 18-12-4  | 9/20/1966        | 2838/195         |
| BLUE BELL 17              | AMC014632 | 18-12-4  | 9/20/1966        | 2838/196         |
| BLUE BELL 18              | AMC014633 | 18-12-4  | 9/20/1966        | 2838/197         |
| BLUE BELL 19              | AMC014634 | 18-12-4  | 9/20/1966        | 2838/198         |
| BLUE BELL 20              | AMC014635 | 18-12-4  | 9/20/1966        | 2838/199         |
| BLUE BELL 21              | AMC014636 | 18-12-3  | 9/20/1966        | 2838/200         |
| BLUE BELL 22              | AMC014637 | 18-12-3  | 9/20/1966        | 2838/201         |
| BLUE BELL 4               | AMC014619 | 18-12-4  | 9/20/1966        | 2838/183         |
| BLUE BELL 5               | AMC014620 | 18-12-4  | 9/20/1966        | 2838/184         |
| BLUE BELL 6               | AMC014621 | 18-12-4  | 9/20/1966        | 2838/185         |
| BLUE BELL 7               | AMC014622 | 18-12-4  | 9/20/1966        | 2838/186         |
| BLUE BELL 8               | AMC014623 | 18-12-4  | 9/20/1966        | 2838/187         |
| CGO-2                     | AMC392441 | 18-12-4  | 5/19/2008        | 13312/163        |
| CGO-3                     | AMC392442 | 18-12-4  | 5/19/2008        | 13312/165        |
| CGO-4                     | AMC392441 | 18-12-4  | 5/19/2008        | 13312/167        |
| COPPER GIANT #3           | AMC014668 | 18-12-4  | 1/30/1966        | 2731/373         |
| COPPER GIANT #4           | AMC014669 | 18-12-5  | 1/30/1966        | 2731/374         |
| COPPER JOHN EXTENSION #21 | AMC014675 | 18-12-20 | 9/26/1956        | 1038/526         |
| COPPER JOHN EXTENSION #23 | AMC014676 | 18-12-20 | 9/26/1956        | 1038/527         |
| COPPER JOHN EXTENSION #24 | AMC014677 | 18-12-21 | 11/23/1956       | 1063/584         |
| COPPER JOHN EXTENSION #25 | AMC014678 | 18-12-21 | 9/26/1956        | 1038/528         |
| COPPER JOHN EXTENSION #28 | AMC014681 | 18-12-20 | 11/23/1956       | 1063/586         |
| COPPER JOHN EXTENSION #29 | AMC014682 | 18-12-20 | 11/23/1956       | 1063/587         |

|                           |           |          |                       |           |
|---------------------------|-----------|----------|-----------------------|-----------|
| COPPER JOHN EXTENSIO -0   | AMC014683 | 18-12-20 | <del>11/23/1956</del> | 1063/588  |
| COPPER JOHN EXTENSION #31 | AMC014684 | 18-12-20 | 1/16/1957             | 1079/541  |
| JULY NO.5                 | AMC267430 | 18-12-10 | 1/13/1987             | 8011/2129 |
| OAKIE #1                  | AMC014740 | 18-12-20 | 1/16/1957             | 1079/538  |
| OAKIE NO.21               | AMC014743 | 18-12-20 | 6/12/1964             | 2302/199  |
| OAKIE NO.22               | AMC014744 | 18-12-20 | 6/12/1964             | 2302/200  |
| OAKIE NO.23               | AMC014745 | 18-12-20 | 6/12/1964             | 2302/201  |
| OAKIE NO.24               | AMC014746 | 18-12-20 | 6/12/1964             | 2302/202  |
| OAKIE NO.25               | AMC014747 | 18-12-20 | 6/13/1964             | 2302/203  |
| OAKIE NO.26               | AMC014748 | 18-12-20 | 6/13/1964             | 2302/204  |
| OAKIE NO.27               | AMC014749 | 18-12-20 | 6/13/1964             | 2302/205  |
| OAKIE #6                  | AMC014741 | 18-12-20 | 1/16/1957             | 1079/539  |
| OAKIE #9                  | AMC014742 | 18-12-20 | 1/16/1957             | 1079/540  |
| OXIDE 1                   | AMC343969 | 18-12-6  | 10/11/1996            | 10401/205 |
| OXIDE 10                  | AMC343978 | 18-12-5  | 10/11/1996            | 10401/223 |
| OXIDE 13                  | AMC343981 | 18-12-5  | 10/11/1996            | 10401/229 |
| OXIDE 14                  | AMC343982 | 18-12-5  | 10/11/1996            | 10401/231 |
| OXIDE 16                  | AMC343984 | 18-12-5  | 10/10/1996            | 10401/235 |
| OXIDE 17                  | AMC343985 | 18-12-5  | 10/11/1996            | 10401/237 |
| OXIDE 18                  | AMC343986 | 18-12-5  | 10/11/1996            | 10401/239 |
| OXIDE 19                  | AMC343987 | 18-12-5  | 10/10/1996            | 10401/241 |
| OXIDE 2                   | AMC343970 | 18-12-6  | 10/11/1996            | 10401/207 |
| OXIDE 20                  | AMC343988 | 18-12-5  | 10/10/1996            | 10401/243 |
| OXIDE 21                  | AMC343989 | 18-12-5  | 10/11/1996            | 10401/245 |
| OXIDE 22                  | AMC343990 | 18-12-5  | 10/11/1996            | 10401/247 |
| OXIDE 23                  | AMC343991 | 18-12-5  | 10/10/1996            | 10401/249 |
| OXIDE 24                  | AMC343992 | 18-12-5  | 10/10/1996            | 10401/251 |
| OXIDE 25                  | AMC343993 | 18-12-6  | 10/10/1996            | 10401/253 |
| OXIDE 26                  | AMC343994 | 18-12-6  | 10/10/1996            | 10401/255 |
| OXIDE 3                   | AMC343971 | 18-12-6  | 10/10/1996            | 10401/209 |
| OXIDE 32                  | AMC344000 | 18-12-5  | 10/10/1996            | 10401/267 |
| OXIDE 33                  | AMC344001 | 18-12-5  | 10/10/1996            | 10401/269 |
| OXIDE 34                  | AMC344002 | 18-12-5  | 10/10/1996            | 10401/271 |
| OXIDE 35                  | AMC344003 | 18-12-5  | 10/10/1996            | 10401/273 |
| OXIDE 36                  | AMC344004 | 18-12-5  | 10/10/1996            | 10401/275 |
| OXIDE 4                   | AMC343972 | 18-12-6  | 10/10/1996            | 10401/211 |
| OXIDE 5                   | AMC343973 | 18-12-5  | 10/11/1996            | 10401/213 |
| OXIDE 6                   | AMC343974 | 18-12-5  | 10/11/1996            | 10401/215 |
| OXIDE 9                   | AMC343977 | 18-12-5  | 10/11/1996            | 10401/221 |
| PENA BLANCA #5            | AMC014762 | 18-12-6  | 11/22/1964            | 2379/294  |
| P.B. NO.5                 | AMC014760 | 18-12-6  | 12/5/1964             | 2384/183  |
| RED HILL EXTENSION #1     | AMC014770 | 18-12-20 | 11/23/1956            | 1072/586  |
| RED HILL EXTENSION #10    | AMC014775 | 18-12-20 | 11/23/1956            | 1072/588  |
| RED HILL EXTENSION #11    | AMC014776 | 18-12-20 | 11/30/1956            | 1063/572  |
| RED HILL EXTENSION #12    | AMC014777 | 18-12-20 | 11/30/1956            | 1063/573  |
| RED HILL EXTENSION #7     | AMC014774 | 18-12-20 | 11/23/1956            | 1072/587  |
| RESERVE NO. 11            | AMC014785 | 18-12-15 | 3/25/1955             | 822/490   |
| RESERVE #15               | AMC014789 | 18-12-15 | 6/11/1957             | 1154/188  |

Corrected  
rnc #  
from doc  
dated  
2/13/14

|              |           |          |            |           |
|--------------|-----------|----------|------------|-----------|
| RESERVE #16  | AMC014790 | 18-12-15 | 11/23/1955 | 923/581   |
| RESERVE #17  | AMC014791 | 18-12-15 | 9/26/1955  | 923/592   |
| RESERVE #18  | AMC014792 | 18-12-15 | 9/26/1955  | 923/593   |
| RESERVE #19  | AMC014793 | 18-12-15 | 6/11/1957  | 1154/189  |
| RESERVE #20  | AMC014794 | 18-12-15 | 9/26/1955  | 923/595   |
| RESERVE #21  | AMC014795 | 18-12-15 | 9/26/1955  | 923/596   |
| RESERVE #22  | AMC014796 | 18-12-15 | 12/15/1955 | 932/353   |
| RESERVE #23  | AMC014797 | 18-12-15 | 11/23/1955 | 923/582   |
| RESERVE #26  | AMC014800 | 18-12-15 | 11/23/1955 | 923/585   |
| RESERVE #3   | AMC267431 | 18-12-10 | 1/13/1987  | 8011/2131 |
| RESERVE #33  | AMC014807 | 18-12-15 | 11/23/1955 | 923/591   |
| RESERVE #34  | AMC014808 | 18-12-15 | 1/9/1956   | 935/565   |
| SIR #1       | AMC389660 | 18-12-4  | 1/29/2008  | 13245/553 |
| SIR #10      | AMC389669 | 18-12-3  | 1/29/2008  | 13245/571 |
| SIR #11      | AMC389670 | 18-12-3  | 1/29/2008  | 13245/573 |
| SIR #12      | AMC389671 | 18-12-3  | 1/28/2008  | 13245/575 |
| SIR #13      | AMC389672 | 18-12-3  | 1/28/2008  | 13245/577 |
| SIR #14      | AMC389673 | 18-12-3  | 1/28/2008  | 13245/579 |
| SIR #15      | AMC389674 | 18-12-3  | 1/28/2008  | 13245/581 |
| SIR #16      | AMC389675 | 18-12-3  | 1/28/2008  | 13245/583 |
| SIR #17      | AMC389676 | 18-12-3  | 1/28/2008  | 13245/585 |
| SIR #18      | AMC389677 | 18-12-3  | 1/28/2008  | 13245/587 |
| SIR #19      | AMC389678 | 18-12-3  | 1/29/2008  | 13245/589 |
| SIR #2       | AMC389661 | 18-12-4  | 1/29/2008  | 13245/555 |
| SIR #20      | AMC389679 | 18-12-3  | 1/29/2008  | 13245/591 |
| SIR #21      | AMC389680 | 18-12-3  | 1/31/2008  | 13245/593 |
| SIR #22      | AMC389681 | 18-12-3  | 1/31/2008  | 13245/595 |
| SIR #23      | AMC389682 | 18-12-3  | 1/31/2008  | 13245/597 |
| SIR #24      | AMC389683 | 18-12-3  | 1/31/2008  | 13245/599 |
| SIR #25      | AMC389684 | 18-12-3  | 1/31/2008  | 13245/601 |
| SIR #26      | AMC389685 | 18-12-3  | 1/31/2008  | 13245/603 |
| SIR #27      | AMC389686 | 18-12-3  | 1/31/2008  | 13245/605 |
| SIR #28      | AMC389687 | 18-12-3  | 1/31/2008  | 13245/607 |
| SIR #29      | AMC389688 | 18-12-10 | 1/31/2008  | 13245/609 |
| SIR #3       | AMC389662 | 18-12-4  | 1/29/2008  | 13245/557 |
| SIR #4       | AMC389663 | 18-12-4  | 2/6/2008   | 13245/559 |
| SIR #5       | AMC389664 | 18-12-4  | 1/29/2008  | 13245/561 |
| SIR #6       | AMC389665 | 18-12-3  | 1/29/2008  | 13245/563 |
| SIR #7       | AMC389666 | 18-12-3  | 1/29/2008  | 13245/565 |
| SIR #8       | AMC389667 | 18-12-3  | 1/29/2008  | 13245/567 |
| SIR #9       | AMC389668 | 18-12-3  | 1/29/2008  | 13245/569 |
| TINAJA #10   | AMC014822 | 18-12-21 | 11/23/1956 | 1063/582  |
| TINAJA #11   | AMC014823 | 18-12-21 | 11/23/1956 | 1072/589  |
| TINAJA #12   | AMC014824 | 18-12-21 | 11/23/1956 | 1063/583  |
| TINAJA NO.14 | AMC014825 | 18-12-21 | 5/2/1955   | 883/17    |
| TINAJA #16   | AMC014826 | 18-12-15 | 1/16/1957  | 1089/153  |
| TINAJA NO.19 | AMC014827 | 18-12-21 | 6/14/1964  | 2302/207  |
| TINAJA NO.20 | AMC014828 | 18-12-21 | 6/14/1964  | 2302/208  |

this is  
 corrective  
 document  
 for this  
 Annex #  
 AT  
 from 2/13/14 doc.



|               |           |          |            |           |
|---------------|-----------|----------|------------|-----------|
| TINAJA NO.21  | AMC014829 | 18-12-21 | 6/14/1964  | 2302/209  |
| TINAJA NO.22  | AMC014830 | 18-12-21 | 6/14/1964  | 2302/210  |
| TINAJA NO.23  | AMC014831 | 18-12-21 | 6/14/1964  | 2302/211  |
| TINAJA NO.24  | AMC014832 | 18-12-21 | 6/14/1964  | 2302/212  |
| TINAJA NO.25  | AMC014833 | 18-12-21 | 6/14/1964  | 2302/213  |
| TINAJA #3     | AMC014816 | 18-12-15 | 11/23/1956 | 1063/578  |
| TINAJA #4     | AMC014817 | 18-12-21 | 11/23/1956 | 1063/579  |
| TINAJA #5     | AMC014818 | 18-12-21 | 11/23/1956 | 1063/580  |
| TINAJA NO. 6  | AMC267427 | 18-12-15 | 1/13/1987  | 8011/2135 |
| TINAJA NO.7   | AMC267428 | 18-12-21 | 1/13/1987  | 8011/2133 |
| TINAJA #9     | AMC014821 | 18-12-21 | 11/23/1956 | 1063/581  |
| TINAJA NO. 26 | AMC014834 | 18-12-22 | 7/3/1964   | 2302/214  |
| VIRGINIA #4   | AMC014838 | 18-12-17 | 3/8/1961   | 1748/571  |
| VIRGINIA-5    | AMC395461 | 18-12-20 | 10/23/2008 | 13442/6   |

RECEIVED  
 TAMAZ STATE OFFICE  
 2014 MAR - 5 A 11: 25  
 PHOENIX, ARIZONA

Recorded By: \_\_\_\_\_

\_\_\_\_\_TY RECORDER

4916

W

FREEMONT MCMORAN SIERRITA INC

PO BOX 527

GREEN VALLEY AZ 85622



SEQUENCE: 20140840371

NO. PAGES: 10

RELINQ 03/25/2014

15:43

MAIL

AMOUNT PAID: \$15.00

**WHEN RECORDED MAIL TO:**

**JOHN D. STITZER  
FREEMONT-MCMORAN SIERRITA INC.  
6200 W. DUVAL MINE ROAD  
P.O. BOX 527  
GREEN VALLEY, AZ 85622-0527**

RECEIVED  
BLM AZ STATE OFFICE  
2014 APR 16 A 9:41  
PIMA COUNTY RECORDER

**DO NOT REMOVE THIS COVER SHEET. IT IS NOW PART OF THE RECORDED DOCUMENT.**

**THIS DOCUMENT IS A RE-RECORDING OF THAT CERTAIN INSTRUMENT RECORDED ON FEBRUARY THE 13<sup>TH</sup>, 2014 IN THE OFFICE OF THE PIMA COUNTY RECORDER, PIMA COUNTY, ARIZONA, IN SEQUENCE NUMBER 20140440025. THE PURPOSE OF THIS RE-RECORDING IS TO CORRECT A SCRIVENER'S ERROR BY DELETING EXHIBIT "A", AND REPLACING IT WITH EXHIBIT "A1", WHICH IS ATTACHED HERETO AND INCORPORATED HEREIN BY THIS REFERENCE. EXHIBIT "A1" CONTAINS CORRECTIONS TO THE SERIAL NUMBERS FOR CGO-4 (AMC392443) UNPATENTED LODGE MINING CLAIM, THE OXIDE 10 (AMC343978) UNPATENTED LODGE CLAIM AND THE TINAJA #16 (AMC014826) UNPATENTED LODGE MINING CLAIM.**

Recorded By:  UTILITY RECORDER  
497

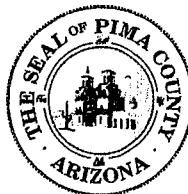

 SEQUENCE: 20140440025  
NO. PAGES: 5  
RELINQ 02/13/2014  
8:14  
MAIL  
AMOUNT PAID: \$10.00

W  
FREEPORT MCMORAN SIERRITA INC  
PO BOX 527  
GREEN VALLEY AZ 85622

After recording, please return to:  
John Stitzer  
Freeport-McMoRan Sierrita Inc.  
PO Box 527  
Green Valley, AZ 85622

**RELINQUISHMENT OF UNPATENTED MINING CLAIM(S)**

Freeport-McMoRan Sierrita Inc., a Delaware corporation, hereby relinquish all right, title and interest in the unpatented mining claims described on Exhibit "A", attached hereto and incorporated herein by this reference, effective as of January 21, 2014

Freeport-McMoRan Sierrita Inc.,  
a Delaware corporation

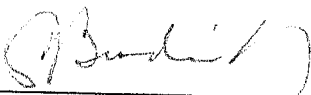
By:   
A. John Broderick, VP & GM

RECEIVED  
BLM AZ STATE OFFICE  
2014 APR 16 A 9:14  
PIMA COUNTY, ARIZONA

ACKNOWLEDGMENT

STATE OF ARIZONA )  
 ) ss.  
COUNTY OF PIMA )

On this the 21 day of January, 2014, before me, the undersigned officer, personally appeared, A. JOHN BRODERICK, Vice President and General Manager for FREEPORT-MCMORAN SIERRITA INC., a DELAWARE corporation personally known to me (or satisfactorily proven) to be the person who executed the above RELINQUISHMENT OF UNPATENTED MINING CLAIM(S), and acknowledge to me that he executed the same for the purposes stated therein.

NOTARY PUBLIC

  
Signature

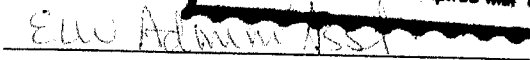
  
Title

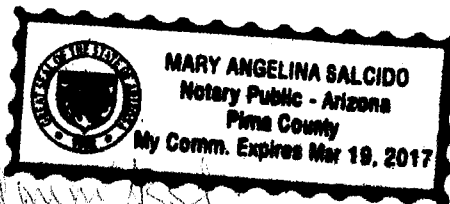

## Exhibit A - Claims for Relinquishment

| CLAIM NAME                | SERIAL #                               | T-R-S    | DATE OF LOCATION | DOCKET/PAGE BOOK     |
|---------------------------|--|----------|------------------|----------------------|
| ANT-1                     | AMC394407                              | 18-12-3  | 8/7/2008         | 13373/29             |
| ANT-2                     | AMC394408                              | 18-12-10 | 8/7/2008         | 13373/31             |
| ANT-3                     | AMC394409                              | 18-12-10 | 8/8/2008         | 13373/33             |
| ANT-4                     | AMC394410                              | 18-12-10 | 8/6/2008         | 13373/35             |
| ANTICIPATION #10          | AMC267424                              | 18-12-10 | 1/13/1987        | 8011/2120            |
| ANTICIPATION NO.13        | AMC014601                              | 18-12-15 | 3/14/1955        | 836/415              |
| ANTICIPATION NO.14        | AMC014602                              | 18-12-15 | 3/14/1955        | 836/416              |
| ANTICIPATION #18          | AMC014603                              | 18-12-10 | 8/15/1958        | 1306/303             |
| ANTICIPATION #19          | AMC014604                              | 18-12-10 | 8/15/1958        | 1306/304             |
| ANTICIPATION #20          | AMC267425                              | 18-12-10 | 1/13/1987        | 8011/2123            |
| ANTICIPATION #22          | AMC014606                              | 18-12-15 | 9/1/1955         | 915/300              |
| ANTICIPATION #23          | AMC014607                              | 18-12-15 | 9/2/1955         | 915/301              |
| ANTICIPATION #24          | AMC267426                              | 18-12-15 | 1/13/1987        | 8011/2125            |
| ANTICIPATION #25          | AMC014609                              | 18-12-15 | 9/27/1955        | <del>923/598</del>   |
| ANTICIPATION #9           | AMC267423                              | 18-12-10 | 1/13/1987        | <del>8011/2117</del> |
| BLUE BELL 10              | AMC014625                              | 18-12-3  | 9/20/1966        | <del>2838/188</del>  |
| BLUE BELL 11              | AMC014626                              | 18-12-3  | 9/20/1966        | <del>2838/190</del>  |
| BLUE BELL 12              | AMC014627                              | 18-12-3  | 9/20/1966        | <del>2838/191</del>  |
| BLUE BELL #14             | AMC014629                              | 18-12-4  | 8/3/1966         | <del>2838/193</del>  |
| BLUE BELL 15              | AMC014630                              | 18-12-4  | 9/20/1966        | <del>2838/194</del>  |
| BLUE BELL 16              | AMC014631                              | 18-12-4  | 9/20/1966        | <del>2838/195</del>  |
| BLUE BELL 17              | AMC014632                              | 18-12-4  | 9/20/1966        | 2838/196             |
| BLUE BELL 18              | AMC014633                              | 18-12-4  | 9/20/1966        | 2838/197             |
| BLUE BELL 19              | AMC014634                              | 18-12-4  | 9/20/1966        | 2838/198             |
| BLUE BELL 20              | AMC014635                              | 18-12-4  | 9/20/1966        | 2838/199             |
| BLUE BELL 21              | AMC014636                              | 18-12-3  | 9/20/1966        | 2838/200             |
| BLUE BELL 22              | AMC014637                              | 18-12-3  | 9/20/1966        | 2838/201             |
| BLUE BELL 4               | AMC014619                              | 18-12-4  | 9/20/1966        | 2838/183             |
| BLUE BELL 5               | AMC014620                              | 18-12-4  | 9/20/1966        | 2838/184             |
| BLUE BELL 6               | AMC014621                              | 18-12-4  | 9/20/1966        | 2838/185             |
| BLUE BELL 7               | AMC014622                              | 18-12-4  | 9/20/1966        | 2838/186             |
| BLUE BELL 8               | AMC014623                              | 18-12-4  | 9/20/1966        | 2838/187             |
| CGO-2                     | AMC392441                              | 18-12-4  | 5/19/2008        | 13312/163            |
| CGO-3                     | AMC392442                              | 18-12-4  | 5/19/2008        | 13312/165            |
| CGO-4                     | <del>AMC392441</del> <i>AMC 392443</i> | 18-12-4  | 5/19/2008        | 13312/167            |
| COPPER GIANT #3           | AMC014668                              | 18-12-4  | 1/30/1966        | 2731/373             |
| COPPER GIANT #4           | AMC014669                              | 18-12-5  | 1/30/1966        | 2731/374             |
| COPPER JOHN EXTENSION #21 | AMC014675                              | 18-12-20 | 9/26/1956        | 1038/526             |
| COPPER JOHN EXTENSION #23 | AMC014676                              | 18-12-20 | 9/26/1956        | 1038/527             |
| COPPER JOHN EXTENSION #24 | AMC014677                              | 18-12-21 | 11/23/1956       | 1063/584             |
| COPPER JOHN EXTENSION #25 | AMC014678                              | 18-12-21 | 9/26/1956        | 1038/528             |
| COPPER JOHN EXTENSION #28 | AMC014681                              | 18-12-20 | 11/23/1956       | 1063/586             |
| COPPER JOHN EXTENSION #29 | AMC014682                              | 18-12-20 | 11/23/1956       | 1063/587             |

RECEIVED  
 D.M.A. STATE OFFICE



|                           |           |          |            |           |
|---------------------------|-----------|----------|------------|-----------|
| COPPER JOHN EXTENSION #30 | AMC014683 | 18-12-20 | 11/23/1956 | 1063/588  |
| COPPER JOHN EXTENSION #31 | AMC014684 | 18-12-20 | 1/16/1957  | 1079/541  |
| JULY NO.5                 | AMC267430 | 18-12-10 | 1/13/1987  | 8011/2129 |
| OAKIE #1                  | AMC014740 | 18-12-20 | 1/16/1957  | 1079/538  |
| OAKIE NO.21               | AMC014743 | 18-12-20 | 6/12/1964  | 2302/199  |
| OAKIE NO.22               | AMC014744 | 18-12-20 | 6/12/1964  | 2302/200  |
| OAKIE NO.23               | AMC014745 | 18-12-20 | 6/12/1964  | 2302/201  |
| OAKIE NO.24               | AMC014746 | 18-12-20 | 6/12/1964  | 2302/202  |
| OAKIE NO.25               | AMC014747 | 18-12-20 | 6/13/1964  | 2302/203  |
| OAKIE NO.26               | AMC014748 | 18-12-20 | 6/13/1964  | 2302/204  |
| OAKIE NO.27               | AMC014749 | 18-12-20 | 6/13/1964  | 2302/205  |
| OAKIE #6                  | AMC014741 | 18-12-20 | 1/16/1957  | 1079/539  |
| OAKIE #9                  | AMC014742 | 18-12-20 | 1/16/1957  | 1079/540  |
| OXIDE 1                   | AMC343969 | 18-12-6  | 10/11/1996 | 10401/205 |
| OXIDE 10                  | AMC343978 | 18-12-5  | 10/11/1996 | 10401/223 |
| OXIDE 13                  | AMC343981 | 18-12-5  | 10/11/1996 | 10401/229 |
| OXIDE 14                  | AMC343982 | 18-12-5  | 10/11/1996 | 10401/231 |
| OXIDE 16                  | AMC343984 | 18-12-5  | 10/10/1996 | 10401/235 |
| OXIDE 17                  | AMC343985 | 18-12-5  | 10/11/1996 | 10401/237 |
| OXIDE 18                  | AMC343986 | 18-12-5  | 10/11/1996 | 10401/239 |
| OXIDE 19                  | AMC343987 | 18-12-5  | 10/10/1996 | 10401/241 |
| OXIDE 2                   | AMC343970 | 18-12-6  | 10/11/1996 | 10401/207 |
| OXIDE 20                  | AMC343988 | 18-12-5  | 10/10/1996 | 10401/243 |
| OXIDE 21                  | AMC343989 | 18-12-5  | 10/11/1996 | 10401/245 |
| OXIDE 22                  | AMC343990 | 18-12-5  | 10/11/1996 | 10401/247 |
| OXIDE 23                  | AMC343991 | 18-12-5  | 10/10/1996 | 10401/249 |
| OXIDE 24                  | AMC343992 | 18-12-5  | 10/10/1996 | 10401/251 |
| OXIDE 25                  | AMC343993 | 18-12-6  | 10/10/1996 | 10401/253 |
| OXIDE 26                  | AMC343994 | 18-12-6  | 10/10/1996 | 10401/255 |
| OXIDE 3                   | AMC343971 | 18-12-6  | 10/10/1996 | 10401/209 |
| OXIDE 32                  | AMC344000 | 18-12-5  | 10/10/1996 | 10401/267 |
| OXIDE 33                  | AMC344001 | 18-12-5  | 10/10/1996 | 10401/269 |
| OXIDE 34                  | AMC344002 | 18-12-5  | 10/10/1996 | 10401/271 |
| OXIDE 35                  | AMC344003 | 18-12-5  | 10/10/1996 | 10401/273 |
| OXIDE 36                  | AMC344004 | 18-12-5  | 10/10/1996 | 10401/275 |
| OXIDE 4                   | AMC343972 | 18-12-6  | 10/10/1996 | 10401/211 |
| OXIDE 5                   | AMC343973 | 18-12-5  | 10/11/1996 | 10401/213 |
| OXIDE 6                   | AMC343974 | 18-12-5  | 10/11/1996 | 10401/215 |
| OXIDE 9                   | AMC343977 | 18-12-5  | 10/11/1996 | 10401/221 |
| PENA BLANCA #5            | AMC014762 | 18-12-6  | 11/22/1964 | 2379/294  |
| P.B. NO.5                 | AMC014760 | 18-12-6  | 12/5/1964  | 2384/183  |
| RED HILL EXTENSION #1     | AMC014770 | 18-12-20 | 11/23/1956 | 1072/586  |
| RED HILL EXTENSION #10    | AMC014775 | 18-12-20 | 11/23/1956 | 1072/588  |
| RED HILL EXTENSION #11    | AMC014776 | 18-12-20 | 11/30/1956 | 1063/572  |
| RED HILL EXTENSION #12    | AMC014777 | 18-12-20 | 11/30/1956 | 1063/573  |
| RED HILL EXTENSION #7     | AMC014774 | 18-12-20 | 11/23/1956 | 1072/587  |
| RESERVE NO. 11            | AMC014785 | 18-12-15 | 3/25/1955  | 822/490   |
| RESERVE #15               | AMC014789 | 18-12-15 | 6/11/1957  | 1154/188  |

B.L.M. RECEIVED OFFICE

|              |  |          |            |           |
|--------------|--|----------|------------|-----------|
| RESERVE #16  | AMC014790                              | 18-12-15 | 11/23/1955 | 923/581   |
| RESERVE #17  | AMC014791                              | 18-12-15 | 9/26/1955  | 923/592   |
| RESERVE #18  | AMC014792                              | 18-12-15 | 9/26/1955  | 923/593   |
| RESERVE #19  | AMC014793                              | 18-12-15 | 6/11/1957  | 1154/189  |
| RESERVE #20  | AMC014794                              | 18-12-15 | 9/26/1955  | 923/595   |
| RESERVE #21  | AMC014795                              | 18-12-15 | 9/26/1955  | 923/596   |
| RESERVE #22  | AMC014796                              | 18-12-15 | 12/15/1955 | 932/353   |
| RESERVE #23  | AMC014797                              | 18-12-15 | 11/23/1955 | 923/582   |
| RESERVE #26  | AMC014800                              | 18-12-15 | 11/23/1955 | 923/585   |
| RESERVE #3   | AMC267431                              | 18-12-10 | 1/13/1987  | 8011/2101 |
| RESERVE #33  | AMC014807                              | 18-12-15 | 11/23/1955 | 923/594   |
| RESERVE #34  | AMC014808                              | 18-12-15 | 1/9/1956   | 935/565   |
| SIR #1       | AMC389660                              | 18-12-4  | 1/29/2008  | 13245/553 |
| SIR #10      | AMC389669                              | 18-12-3  | 1/29/2008  | 13245/571 |
| SIR #11      | AMC389670                              | 18-12-3  | 1/29/2008  | 13245/573 |
| SIR #12      | AMC389671                              | 18-12-3  | 1/28/2008  | 13245/575 |
| SIR #13      | AMC389672                              | 18-12-3  | 1/28/2008  | 13245/577 |
| SIR #14      | AMC389673                              | 18-12-3  | 1/28/2008  | 13245/579 |
| SIR #15      | AMC389674                              | 18-12-3  | 1/28/2008  | 13245/581 |
| SIR #16      | AMC389675                              | 18-12-3  | 1/28/2008  | 13245/583 |
| SIR #17      | AMC389676                              | 18-12-3  | 1/28/2008  | 13245/585 |
| SIR #18      | AMC389677                              | 18-12-3  | 1/28/2008  | 13245/587 |
| SIR #19      | AMC389678                              | 18-12-3  | 1/29/2008  | 13245/589 |
| SIR #2       | AMC389661                              | 18-12-4  | 1/29/2008  | 13245/555 |
| SIR #20      | AMC389679                              | 18-12-3  | 1/29/2008  | 13245/591 |
| SIR #21      | AMC389680                              | 18-12-3  | 1/31/2008  | 13245/593 |
| SIR #22      | AMC389681                              | 18-12-3  | 1/31/2008  | 13245/595 |
| SIR #23      | AMC389682                              | 18-12-3  | 1/31/2008  | 13245/597 |
| SIR #24      | AMC389683                              | 18-12-3  | 1/31/2008  | 13245/599 |
| SIR #25      | AMC389684                              | 18-12-3  | 1/31/2008  | 13245/601 |
| SIR #26      | AMC389685                              | 18-12-3  | 1/31/2008  | 13245/603 |
| SIR #27      | AMC389686                              | 18-12-3  | 1/31/2008  | 13245/605 |
| SIR #28      | AMC389687                              | 18-12-3  | 1/31/2008  | 13245/607 |
| SIR #29      | AMC389688                              | 18-12-10 | 1/31/2008  | 13245/609 |
| SIR #3       | AMC389662                              | 18-12-4  | 1/29/2008  | 13245/557 |
| SIR #4       | AMC389663                              | 18-12-4  | 2/6/2008   | 13245/559 |
| SIR #5       | AMC389664                              | 18-12-4  | 1/29/2008  | 13245/561 |
| SIR #6       | AMC389665                              | 18-12-3  | 1/29/2008  | 13245/563 |
| SIR #7       | AMC389666                              | 18-12-3  | 1/29/2008  | 13245/565 |
| SIR #8       | AMC389667                              | 18-12-3  | 1/29/2008  | 13245/567 |
| SIR #9       | AMC389668                              | 18-12-3  | 1/29/2008  | 13245/569 |
| TINAJA #10   | AMC014822                              | 18-12-21 | 11/23/1956 | 1063/582  |
| TINAJA #11   | AMC014823                              | 18-12-21 | 11/23/1956 | 1072/589  |
| TINAJA #12   | AMC014824                              | 18-12-21 | 11/23/1956 | 1063/583  |
| TINAJA NO.14 | AMC014825                              | 18-12-21 | 5/2/1955   | 883/17    |
| TINAJA #16   | <del>AMC014818</del> <i>AMC 314026</i> | 18-12-15 | 1/16/1957  | 1089/153  |
| TINAJA NO.19 | AMC014827                              | 18-12-21 | 6/14/1964  | 2302/207  |
| TINAJA NO.20 | AMC014828                              | 18-12-21 | 6/14/1964  | 2302/208  |

RECEIVED DATA CENTER OFFICE

|               |           |          |            |           |
|---------------|-----------|----------|------------|-----------|
| TINAJA NO.21  | AMC014829 | 18-12-21 | 6/14/1964  | 2302/209  |
| TINAJA NO.22  | AMC014830 | 18-12-21 | 6/14/1964  | 2302/210  |
| TINAJA NO.23  | AMC014831 | 18-12-21 | 6/14/1964  | 2302/211  |
| TINAJA NO.24  | AMC014832 | 18-12-21 | 6/14/1964  | 2302/212  |
| TINAJA NO.25  | AMC014833 | 18-12-21 | 6/14/1964  | 2302/213  |
| TINAJA #3     | AMC014816 | 18-12-15 | 11/23/1956 | 1063/578  |
| TINAJA #4     | AMC014817 | 18-12-21 | 11/23/1956 | 1063/579  |
| TINAJA #5     | AMC014818 | 18-12-21 | 11/23/1956 | 1063/580  |
| TINAJA NO. 6  | AMC267427 | 18-12-15 | 1/13/1987  | 8011/2135 |
| TINAJA NO.7   | AMC267428 | 18-12-21 | 1/13/1987  | 8011/2133 |
| TINAJA #9     | AMC014821 | 18-12-21 | 11/23/1956 | 1063/581  |
| TINAJA NO. 26 | AMC014834 | 18-12-22 | 7/3/1964   | 2302/214  |
| VIRGINIA #4   | AMC014838 | 18-12-17 | 3/8/1961   | 1748/571  |
| VIRGINIA-5    | AMC395461 | 18-12-20 | 10/23/2008 | 13442/6   |

RECEIVED  
BLM AZ STATE OFFICE  
2014 APR 16 A 9:15  
PHOENIX, ARIZONA

## Exhibit A1 - Claims for Relinquishment: AZA-34655

| CLAIM NAME                | SERIAL #  | T-R-S    | DATE OF LOCATION | DOCKET/PAGE BOOK |
|---------------------------|-----------|----------|------------------|------------------|
| ANT-1                     | AMC394407 | 18-12-3  | 8/7/2008         | 13373/29         |
| ANT-2                     | AMC394408 | 18-12-10 | 8/7/2008         | 13373/31         |
| ANT-3                     | AMC394409 | 18-12-10 | 8/8/2008         | 13373/33         |
| ANT-4                     | AMC394410 | 18-12-10 | 8/6/2008         | 13373/35         |
| ANTICIPATION #10          | AMC267424 | 18-12-10 | 1/13/1987        | 8011/2120        |
| ANTICIPATION NO.13        | AMC014601 | 18-12-15 | 3/14/1955        | 836/415          |
| ANTICIPATION NO.14        | AMC014602 | 18-12-15 | 3/14/1955        | 836/416          |
| ANTICIPATION #18          | AMC014603 | 18-12-10 | 8/15/1958        | 1306/303         |
| ANTICIPATION #19          | AMC014604 | 18-12-10 | 8/15/1958        | 1306/304         |
| ANTICIPATION #20          | AMC267425 | 18-12-10 | 1/13/1987        | 8011/2123        |
| ANTICIPATION #22          | AMC014606 | 18-12-15 | 9/1/1955         | 915/300          |
| ANTICIPATION #23          | AMC014607 | 18-12-15 | 9/2/1955         | 915/301          |
| ANTICIPATION #24          | AMC267426 | 18-12-15 | 1/13/1987        | 8011/2125        |
| ANTICIPATION #25          | AMC014609 | 18-12-15 | 9/27/1955        | 923/598          |
| ANTICIPATION #9           | AMC267423 | 18-12-10 | 1/13/1987        | 8011/2117        |
| BLUE BELL 10              | AMC014625 | 18-12-3  | 9/20/1966        | 2838/189         |
| BLUE BELL 11              | AMC014626 | 18-12-3  | 9/20/1966        | 2838/190         |
| BLUE BELL 12              | AMC014627 | 18-12-3  | 9/20/1966        | 2838/191         |
| BLUE BELL #14             | AMC014629 | 18-12-4  | 8/3/1966         | 2838/193         |
| BLUE BELL 15              | AMC014630 | 18-12-4  | 9/20/1966        | 2838/194         |
| BLUE BELL 16              | AMC014631 | 18-12-4  | 9/20/1966        | 2838/195         |
| BLUE BELL 17              | AMC014632 | 18-12-4  | 9/20/1966        | 2838/196         |
| BLUE BELL 18              | AMC014633 | 18-12-4  | 9/20/1966        | 2838/197         |
| BLUE BELL 19              | AMC014634 | 18-12-4  | 9/20/1966        | 2838/198         |
| BLUE BELL 20              | AMC014635 | 18-12-4  | 9/20/1966        | 2838/199         |
| BLUE BELL 21              | AMC014636 | 18-12-3  | 9/20/1966        | 2838/200         |
| BLUE BELL 22              | AMC014637 | 18-12-3  | 9/20/1966        | 2838/201         |
| BLUE BELL 4               | AMC014619 | 18-12-4  | 9/20/1966        | 2838/183         |
| BLUE BELL 5               | AMC014620 | 18-12-4  | 9/20/1966        | 2838/184         |
| BLUE BELL 6               | AMC014621 | 18-12-4  | 9/20/1966        | 2838/185         |
| BLUE BELL 7               | AMC014622 | 18-12-4  | 9/20/1966        | 2838/186         |
| BLUE BELL 8               | AMC014623 | 18-12-4  | 9/20/1966        | 2838/187         |
| CGO-2                     | AMC392441 | 18-12-4  | 5/19/2008        | 13312/163        |
| CGO-3                     | AMC392442 | 18-12-4  | 5/19/2008        | 13312/165        |
| CGO-4                     | AMC392443 | 18-12-4  | 5/19/2008        | 13312/167        |
| COPPER GIANT #3           | AMC014668 | 18-12-4  | 1/30/1966        | 2731/373         |
| COPPER GIANT #4           | AMC014669 | 18-12-5  | 1/30/1966        | 2731/374         |
| COPPER JOHN EXTENSION #21 | AMC014675 | 18-12-20 | 9/26/1956        | 1038/526         |
| COPPER JOHN EXTENSION #23 | AMC014676 | 18-12-20 | 9/26/1956        | 1038/527         |
| COPPER JOHN EXTENSION #24 | AMC014677 | 18-12-21 | 11/23/1956       | 1063/584         |
| COPPER JOHN EXTENSION #25 | AMC014678 | 18-12-21 | 9/26/1956        | 1038/528         |
| COPPER JOHN EXTENSION #28 | AMC014681 | 18-12-20 | 11/23/1956       | 1063/586         |
| COPPER JOHN EXTENSION #29 | AMC014682 | 18-12-20 | 11/23/1956       | 1063/587         |

RECEIVED  
STATE OFFICE



|                           |           |          |            |           |
|---------------------------|-----------|----------|------------|-----------|
| COPPER JOHN EXTENSION #30 | AMC014683 | 18-12-20 | 11/23/1956 | 1063/588  |
| COPPER JOHN EXTENSION #31 | AMC014684 | 18-12-20 | 1/16/1957  | 1079/541  |
| JULY NO.5                 | AMC267430 | 18-12-10 | 1/13/1987  | 8011/2129 |
| OAKIE #1                  | AMC014740 | 18-12-20 | 1/16/1957  | 1079/538  |
| OAKIE NO.21               | AMC014743 | 18-12-20 | 6/12/1964  | 2302/199  |
| OAKIE NO.22               | AMC014744 | 18-12-20 | 6/12/1964  | 2302/200  |
| OAKIE NO.23               | AMC014745 | 18-12-20 | 6/12/1964  | 2302/201  |
| OAKIE NO.24               | AMC014746 | 18-12-20 | 6/12/1964  | 2302/202  |
| OAKIE NO.25               | AMC014747 | 18-12-20 | 6/13/1964  | 2302/203  |
| OAKIE NO.26               | AMC014748 | 18-12-20 | 6/13/1964  | 2302/204  |
| OAKIE NO.27               | AMC014749 | 18-12-20 | 6/13/1964  | 2302/205  |
| OAKIE #6                  | AMC014741 | 18-12-20 | 1/16/1957  | 1079/539  |
| OAKIE #9                  | AMC014742 | 18-12-20 | 1/16/1957  | 1079/540  |
| OXIDE 1                   | AMC343969 | 18-12-6  | 10/11/1996 | 10401/205 |
| OXIDE 10                  | AMC343978 | 18-12-5  | 10/11/1996 | 10401/223 |
| OXIDE 13                  | AMC343981 | 18-12-5  | 10/11/1996 | 10401/229 |
| OXIDE 14                  | AMC343982 | 18-12-5  | 10/11/1996 | 10401/231 |
| OXIDE 16                  | AMC343984 | 18-12-5  | 10/10/1996 | 10401/235 |
| OXIDE 17                  | AMC343985 | 18-12-5  | 10/11/1996 | 10401/237 |
| OXIDE 18                  | AMC343986 | 18-12-5  | 10/11/1996 | 10401/239 |
| OXIDE 19                  | AMC343987 | 18-12-5  | 10/10/1996 | 10401/241 |
| OXIDE 2                   | AMC343970 | 18-12-6  | 10/11/1996 | 10401/207 |
| OXIDE 20                  | AMC343988 | 18-12-5  | 10/10/1996 | 10401/243 |
| OXIDE 21                  | AMC343989 | 18-12-5  | 10/11/1996 | 10401/245 |
| OXIDE 22                  | AMC343990 | 18-12-5  | 10/11/1996 | 10401/247 |
| OXIDE 23                  | AMC343991 | 18-12-5  | 10/10/1996 | 10401/249 |
| OXIDE 24                  | AMC343992 | 18-12-5  | 10/10/1996 | 10401/251 |
| OXIDE 25                  | AMC343993 | 18-12-6  | 10/10/1996 | 10401/253 |
| OXIDE 26                  | AMC343994 | 18-12-6  | 10/10/1996 | 10401/255 |
| OXIDE 3                   | AMC343971 | 18-12-6  | 10/10/1996 | 10401/209 |
| OXIDE 32                  | AMC344000 | 18-12-5  | 10/10/1996 | 10401/267 |
| OXIDE 33                  | AMC344001 | 18-12-5  | 10/10/1996 | 10401/269 |
| OXIDE 34                  | AMC344002 | 18-12-5  | 10/10/1996 | 10401/271 |
| OXIDE 35                  | AMC344003 | 18-12-5  | 10/10/1996 | 10401/273 |
| OXIDE 36                  | AMC344004 | 18-12-5  | 10/10/1996 | 10401/275 |
| OXIDE 4                   | AMC343972 | 18-12-6  | 10/10/1996 | 10401/211 |
| OXIDE 5                   | AMC343973 | 18-12-5  | 10/11/1996 | 10401/213 |
| OXIDE 6                   | AMC343974 | 18-12-5  | 10/11/1996 | 10401/215 |
| OXIDE 9                   | AMC343977 | 18-12-5  | 10/11/1996 | 10401/221 |
| PENA BLANCA #5            | AMC014762 | 18-12-6  | 11/22/1964 | 2379/294  |
| P.B. NO.5                 | AMC014760 | 18-12-6  | 12/5/1964  | 2384/183  |
| RED HILL EXTENSION #1     | AMC014770 | 18-12-20 | 11/23/1956 | 1072/586  |
| RED HILL EXTENSION #10    | AMC014775 | 18-12-20 | 11/23/1956 | 1072/588  |
| RED HILL EXTENSION #11    | AMC014776 | 18-12-20 | 11/30/1956 | 1063/572  |
| RED HILL EXTENSION #12    | AMC014777 | 18-12-20 | 11/30/1956 | 1063/573  |
| RED HILL EXTENSION #7     | AMC014774 | 18-12-20 | 11/23/1956 | 1072/587  |
| RESERVE NO. 11            | AMC014785 | 18-12-15 | 3/25/1955  | 822/490   |
| RESERVE #15               | AMC014789 | 18-12-15 | 6/11/1957  | 1154/188  |

|              |           |          |            |           |
|--------------|-----------|----------|------------|-----------|
| RESERVE #16  | AMC014790 | 18-12-15 | 11/23/1955 | 923/581   |
| RESERVE #17  | AMC014791 | 18-12-15 | 9/26/1955  | 923/592   |
| RESERVE #18  | AMC014792 | 18-12-15 | 9/26/1955  | 923/593   |
| RESERVE #19  | AMC014793 | 18-12-15 | 6/11/1957  | 1154/189  |
| RESERVE #20  | AMC014794 | 18-12-15 | 9/26/1955  | 923/595   |
| RESERVE #21  | AMC014795 | 18-12-15 | 9/26/1955  | 923/596   |
| RESERVE #22  | AMC014796 | 18-12-15 | 12/15/1955 | 932/353   |
| RESERVE #23  | AMC014797 | 18-12-15 | 11/23/1955 | 923/582   |
| RESERVE #26  | AMC014800 | 18-12-15 | 11/23/1955 | 923/585   |
| RESERVE #3   | AMC267431 | 18-12-10 | 1/13/1987  | 8011/2131 |
| RESERVE #33  | AMC014807 | 18-12-15 | 11/23/1955 | 923/591   |
| RESERVE #34  | AMC014808 | 18-12-15 | 1/9/1956   | 935/565   |
| SIR #1       | AMC389660 | 18-12-4  | 1/29/2008  | 13245/553 |
| SIR #10      | AMC389669 | 18-12-3  | 1/29/2008  | 13245/571 |
| SIR #11      | AMC389670 | 18-12-3  | 1/29/2008  | 13245/573 |
| SIR #12      | AMC389671 | 18-12-3  | 1/28/2008  | 13245/575 |
| SIR #13      | AMC389672 | 18-12-3  | 1/28/2008  | 13245/577 |
| SIR #14      | AMC389673 | 18-12-3  | 1/28/2008  | 13245/579 |
| SIR #15      | AMC389674 | 18-12-3  | 1/28/2008  | 13245/581 |
| SIR #16      | AMC389675 | 18-12-3  | 1/28/2008  | 13245/583 |
| SIR #17      | AMC389676 | 18-12-3  | 1/28/2008  | 13245/585 |
| SIR #18      | AMC389677 | 18-12-3  | 1/28/2008  | 13245/587 |
| SIR #19      | AMC389678 | 18-12-3  | 1/29/2008  | 13245/589 |
| SIR #2       | AMC389661 | 18-12-4  | 1/29/2008  | 13245/555 |
| SIR #20      | AMC389679 | 18-12-3  | 1/29/2008  | 13245/591 |
| SIR #21      | AMC389680 | 18-12-3  | 1/31/2008  | 13245/593 |
| SIR #22      | AMC389681 | 18-12-3  | 1/31/2008  | 13245/595 |
| SIR #23      | AMC389682 | 18-12-3  | 1/31/2008  | 13245/597 |
| SIR #24      | AMC389683 | 18-12-3  | 1/31/2008  | 13245/599 |
| SIR #25      | AMC389684 | 18-12-3  | 1/31/2008  | 13245/601 |
| SIR #26      | AMC389685 | 18-12-3  | 1/31/2008  | 13245/603 |
| SIR #27      | AMC389686 | 18-12-3  | 1/31/2008  | 13245/605 |
| SIR #28      | AMC389687 | 18-12-3  | 1/31/2008  | 13245/607 |
| SIR #29      | AMC389688 | 18-12-10 | 1/31/2008  | 13245/609 |
| SIR #3       | AMC389662 | 18-12-4  | 1/29/2008  | 13245/557 |
| SIR #4       | AMC389663 | 18-12-4  | 2/6/2008   | 13245/559 |
| SIR #5       | AMC389664 | 18-12-4  | 1/29/2008  | 13245/561 |
| SIR #6       | AMC389665 | 18-12-3  | 1/29/2008  | 13245/563 |
| SIR #7       | AMC389666 | 18-12-3  | 1/29/2008  | 13245/565 |
| SIR #8       | AMC389667 | 18-12-3  | 1/29/2008  | 13245/567 |
| SIR #9       | AMC389668 | 18-12-3  | 1/29/2008  | 13245/569 |
| TINAJA #10   | AMC014822 | 18-12-21 | 11/23/1956 | 1063/582  |
| TINAJA #11   | AMC014823 | 18-12-21 | 11/23/1956 | 1072/589  |
| TINAJA #12   | AMC014824 | 18-12-21 | 11/23/1956 | 1063/583  |
| TINAJA NO.14 | AMC014825 | 18-12-21 | 5/2/1955   | 883/17    |
| TINAJA #16   | AMC014826 | 18-12-15 | 1/16/1957  | 1089/153  |
| TINAJA NO.19 | AMC014827 | 18-12-21 | 6/14/1964  | 2302/207  |
| TINAJA NO.20 | AMC014828 | 18-12-21 | 6/14/1964  | 2302/208  |

|               |           |          |            |           |
|---------------|-----------|----------|------------|-----------|
| TINAJA NO.21  | AMC014829 | 18-12-21 | 6/14/1964  | 2302/209  |
| TINAJA NO.22  | AMC014830 | 18-12-21 | 6/14/1964  | 2302/210  |
| TINAJA NO.23  | AMC014831 | 18-12-21 | 6/14/1964  | 2302/211  |
| TINAJA NO.24  | AMC014832 | 18-12-21 | 6/14/1964  | 2302/212  |
| TINAJA NO.25  | AMC014833 | 18-12-21 | 6/14/1964  | 2302/213  |
| TINAJA #3     | AMC014816 | 18-12-15 | 11/23/1956 | 1063/578  |
| TINAJA #4     | AMC014817 | 18-12-21 | 11/23/1956 | 1063/579  |
| TINAJA #5     | AMC014818 | 18-12-21 | 11/23/1956 | 1063/580  |
| TINAJA NO. 6  | AMC267427 | 18-12-15 | 1/13/1987  | 8011/2135 |
| TINAJA NO.7   | AMC267428 | 18-12-21 | 1/13/1987  | 8011/2133 |
| TINAJA #9     | AMC014821 | 18-12-21 | 11/23/1956 | 1063/581  |
| TINAJA NO. 26 | AMC014834 | 18-12-22 | 7/3/1964   | 2302/214  |
| VIRGINIA #4   | AMC014838 | 18-12-17 | 3/8/1961   | 1748/571  |
| VIRGINIA-5    | AMC395461 | 18-12-20 | 10/23/2008 | 13442/6   |

RECEIVED  
 2 MAY 1968  
 AMM 16 A 9 15

July 25, 2013

After recording, return to:  
Freeport-McMoRan Corporation  
Attn: D. Dempsey  
333 North Central Avenue  
Phoenix, AZ 85004

Bureau of Land Management  
Department of the Interior  
One N. Central Avenue  
Phoenix, AZ 85004

NO. OF CLAIMS 641  
AMOUNT 89,740  
RECEIPT NO. 2852739  
INIT. SC  
\*\* BLM-ASO\*\*

AMC 394407  
AMC 395849  
AMC 396113  
AMC 396508  
AMC 396630  
AMC 397095  
AMC 399974  
AMC 421078  
AMC 423774  
AMC 14598  
AMC 19084  
AMC 19271  
AMC 267423  
AMC 343969  
AMC 354965  
AMC 390053  
AMC 392440  
AMC 395460  
AMC 401702  
AMC 416258

2013

**NOTICE OF INTENT TO HOLD MINING CLAIMS AND PAYMENT OF BLM MAINTENANCE FEE**

Re: Payment of Annual Claim Maintenance Fee

Dear Sir or Madam:

This will serve as notice that Freeport-McMoRan Sierrita, Inc., whose address for purposes of this filing is Land and Water Department, 333 North Central Ave., Phoenix, Arizona 85004, intends to hold the mining claims and/or mill sites described on Exhibit A attached hereto for the assessment year ending at 12 o'clock, noon, on September 1, 2014 by payment of the annual maintenance fee of \$140 per claim or site. Payment of such amount is made herewith for such assessment year for each of the claims and sites, the name, and BLM serial number with the book and page or index number of recording of the location notice in the official records of Pima County, Arizona, of which, is set forth on Exhibit A attached hereto and by this reference incorporated herein.

*Daniel J. Dempsey*  
Daniel J. Dempsey for  
Freeport-McMoRan Sierrita, Inc.

RECEIVED  
BLM AZ STATE OFFICE  
2013 AUG 12 A 10:55  
PHOENIX, ARIZONA

State of Arizona )  
) ss.  
County of Maricopa )

The foregoing instrument was acknowledged before me on July 25<sup>th</sup>, 2013, by Daniel J. Dempsey, on behalf of Freeport-McMoRan Sierrita, Inc.

(Seal)

**STEPHANIE D. TURTON**  
Notary Public - State of Arizona  
MARICOPA COUNTY  
My Commission Expires Nov. 18, 2015

*Stephanie D. Turton*  
Notary Public  
My commission expires: 11-18-2015

**ENTERED INTO COMPUTER**  
AUG 20 2013 TS



July 25, 2013

After recording, return to:  
Freeport-McMoRan Corporation  
Attn: D. Dempsey  
333 North Central Avenue  
Phoenix, AZ 85004

Bureau of Land Management  
Department of the Interior  
One N. Central Avenue  
Phoenix, AZ 85004

|             |            |
|-------------|------------|
| AMC 3941407 | AMC 414598 |
| AMC 395849  | AMC 19084  |
| AMC 396113  | AMC 19271  |
| AMC 396508  | AMC 267423 |
| AMC 396630  | AMC 343969 |
| AMC 397095  | AMC 354965 |
| AMC 399974  | AMC 390053 |
| AMC 421078  | AMC 392440 |
| AMC 423774  | AMC 395460 |
|             | AMC 401702 |
|             | AMC 416258 |

NO. OF CLAIMS 641  
 AMOUNT 89,740  
 RECEIPT NO. 3852739  
 INIT. SC  
 \*\* BLM-ASO\*\*

2013

**NOTICE OF INTENT TO HOLD MINING CLAIMS AND PAYMENT OF BLM MAINTENANCE FEE**

Re: Payment of Annual Claim Maintenance Fee

Dear Sir or Madam:

This will serve as notice that Freeport-McMoRan Sierrita, Inc., whose address for purposes of this filing is Land and Water Department, 333 North Central Ave., Phoenix, Arizona 85004, intends to hold the mining claims and/or mill sites described on Exhibit A attached hereto for the assessment year ending at 12 o'clock, noon, on September 1, 2014 by payment of the annual maintenance fee of \$140 per claim or site. Payment of such amount is made herewith for such assessment year for each of the claims and sites, the name, and BLM serial number with the book and page or index number of recording of the location notice in the official records of Pima County, Arizona, of which, is set forth on Exhibit A attached hereto and by this reference incorporated herein.

*Daniel J. Dempsey*  
Daniel J. Dempsey for  
Freeport-McMoRan Sierrita, Inc.

State of Arizona )  
                          ) ss.  
County of Maricopa )

The foregoing instrument was acknowledged before me on July 25<sup>th</sup>, 2013, by Daniel J. Dempsey, on behalf of Freeport-McMoRan Sierrita, Inc.

(Seal)

**STEPHANIE D. TURTON**  
Notary Public - State of Arizona  
MARICOPA COUNTY  
My Commission Expires Nov. 18, 2015

*Stephanie D. Turton*  
Notary Public  
My commission expires: 11-18-2015

ENTERED INTO COMPUTER  
AUG 20 2013 TS

**EXHIBIT A**

County: Pima

State: AZ

| BLM Serial # | Claim Name            | Original Recording |        | Amended Recording |        | Location            |
|--------------|-----------------------|--------------------|--------|-------------------|--------|---------------------|
|              |                       | Recording #        | Page # | Recording #       | Page # |                     |
| AMC 014600   | ANTICIPATION #11      | 818                | 547    |                   |        |                     |
| AMC 014601   | ANTICIPATION NO. 13   | 836                | 415    | 1306              |        | 302 SEC09-T18S-R12E |
| AMC 014602   | ANTICIPATION NO. 14   | 836                | 416    |                   |        | SEC15-T18S-R12E     |
| AMC 014603   | ANTICIPATION # 18     | 836                | 420    | 1306              |        | 303 SEC10-T18S-R12E |
| AMC 014604   | ANTICIPATION #19      | 835                | 421    | 1306              |        | 304 SEC10-T18S-R12E |
| AMC 014606   | ANTICIPATION #22      | 915                | 300    |                   |        | SEC15-T18S-R12E     |
| AMC 014607   | ANTICIPATION #23      | 915                | 301    |                   |        | SEC15-T18S-R12E     |
| AMC 014609   | ANTICIPATION #25      | 923                | 598    |                   |        | SEC15-T18S-R12E     |
| AMC 014610   | BLACK JACK #1         | 77                 | 289    | 2270              |        | 231 SEC07-T18S-R12E |
| AMC 014611   | BLACK JACK #2         | 77                 | 288    | 2280              |        | 467 SEC07-T18S-R12E |
| AMC 014612   | BLACK JACK #3         | 77                 | 287    | 2280              |        | 468 SEC07-T18S-R12E |
| AMC 014613   | BLACK JACK #4         | 77                 | 286    | 2280              |        | 469 SEC07-T18S-R12E |
| AMC 014614   | BLACK JACK EXT. NO. 1 | 380                | 37     | 2280              |        | 489 SEC07-T18S-R12E |
| AMC 014615   | BLACK JACK EXT. NO. 2 | 380                | 38     | 2280              |        | 490 SEC06-T18S-R12E |
| AMC 014616   | BLUE BELL 1           | 808                | 587    | 2838              |        | 180 SEC10-T18S-R12E |
| AMC 014617   | BLUE BELL 2           | 808                | 588    | 2838              |        | 181 SEC03-T18S-R12E |
| AMC 014618   | BLUE BELL 3           | 808                | 589    | 2838              |        | 182 SEC03-T18S-R12E |
| AMC 014619   | BLUE BELL 4           | 808                | 590    | 2838              |        | 183 SEC04-T18S-R12E |
| AMC 014620   | BLUE BELL 5           | 808                | 591    | 2838              |        | 184 SEC04-T18S-R12E |
| AMC 014621   | BLUE BELL 6           | 808                | 592    | 2838              |        | 185 SEC04-T18S-R12E |
| AMC 014622   | BLUE BELL 7           | 808                | 593    | 2838              |        | 186 SEC04-T18S-R12E |
| AMC 014623   | BLUE BELL 8           | 808                | 594    | 2838              |        | 187 SEC04-T18S-R12E |
| AMC 014624   | BLUE BELL 9           | 808                | 595    | 2838              |        | 188 SEC04-T18S-R12E |
| AMC 014625   | BLUE BELL 10          | 808                | 596    | 2838              |        | 189 SEC03-T18S-R12E |
| AMC 014626   | BLUE BELL 11          | 808                | 597    | 2838              |        | 190 SEC03-T18S-R12E |
| AMC 014627   | BLUE BELL 12          | 808                | 598    | 2838              |        | 191 SEC03-T18S-R12E |
| AMC 014628   | BLUE BELL 13          | 808                | 599    | 2838              |        | 192 SEC04-T18S-R12E |
| AMC 014629   | BLUE BELL #14         | 808                | 600    | 2838              |        | 193 SEC04-T18S-R12E |
| AMC 014630   | BLUE BELL 15          | 809                | 1      | 2838              |        | 194 SEC04-T18S-R12E |
| AMC 014631   | BLUE BELL 16          | 809                | 2      | 2838              |        | 195 SEC04-T18S-R12E |
| AMC 014632   | BLUE BELL 17          | 809                | 3      | 2838              |        | 196 SEC04-T18S-R12E |
| AMC 014633   | BLUE BELL 18          | 809                | 4      | 2838              |        | 197 SEC04-T18S-R12E |
| AMC 014634   | BLUE BELL 19          | 809                | 5      | 2838              |        | 198 SEC04-T18S-R12E |
| AMC 014635   | BLUE BELL 20          | 809                | 6      | 2838              |        | 199 SEC04-T18S-R12E |
| AMC 014636   | BLUE BELL 21          | 809                | 7      | 2838              |        | 200 SEC04-T18S-R12E |
| AMC 014637   | BLUE BELL 22          | 809                | 8      | 2838              |        | 201 SEC03-T18S-R12E |
| AMC 014638   | BOUNDARY #7           | 1340               | 322    |                   |        | SEC22-T18S-R12E     |

Date: 7/23/2013

**EXHIBIT A**

County: Pima

State: AZ

| BLM Serial # | Claim Name                | Original Recording |        | Amended Recording |        | Location        |
|--------------|---------------------------|--------------------|--------|-------------------|--------|-----------------|
|              |                           | Recording #        | Page # | Recording #       | Page # |                 |
| AMC 014639   | BOUNDARY #8               | 1340               | 323    |                   |        |                 |
| AMC 014640   | BOUNDARY #9               | 1340               | 324    |                   |        | SEC22-T18S-R12E |
| AMC 014641   | BOUNDARY #10              | 1340               | 325    |                   |        | SEC22-T18S-R12E |
| AMC 014642   | BOUNDARY #11              | 1340               | 326    |                   |        | SEC22-T18S-R12E |
| AMC 014643   | BOUNDARY #12              | 1340               | 327    |                   |        | SEC22-T18S-R12E |
| AMC 014644   | BOUNDARY #13              | 1340               | 328    |                   |        | SEC22-T18S-R12E |
| AMC 014645   | BOUNDARY #14              | 1340               | 329    |                   |        | SEC22-T18S-R12E |
| AMC 014646   | BOUNDARY #15              | 1340               | 330    |                   |        | SEC22-T18S-R12E |
| AMC 014647   | BOUNDARY #16              | 1340               | 331    |                   |        | SEC22-T18S-R12E |
| AMC 014648   | BOUNDARY #17              | 1340               | 332    |                   |        | SEC22-T18S-R12E |
| AMC 014649   | BOUNDARY #18              | 1340               | 333    |                   |        | SEC22-T18S-R12E |
| AMC 014650   | BOUNDARY #19              | 1340               | 334    |                   |        | SEC22-T18S-R12E |
| AMC 014651   | BOUNDARY #20              | 1340               | 335    |                   |        | SEC22-T18S-R12E |
| AMC 014652   | BOUNDARY #21              | 1340               | 336    |                   |        | SEC22-T18S-R12E |
| AMC 014653   | BOUNDARY #22              | 1340               | 337    |                   |        | SEC22-T18S-R12E |
| AMC 014654   | BOUNDARY #23 FRACTION     | 1340               | 338    |                   |        | SEC22-T18S-R12E |
| AMC 014655   | BOUNDARY #24 FRACTION     | 1340               | 339    |                   |        | SEC22-T18S-R12E |
| AMC 014657   | COPPER EMPIRE #2          | 638                | 148    | 1306              | 307    | SEC09-T18S-R12E |
| AMC 014658   | COPPER EMPIRE #3          | 817                | 51     | 1306              | 308    | SEC09-T18S-R12E |
| AMC 014659   | COPPER EMPIRE #4          | 817                | 52     | 1306              | 309    | SEC09-T18S-R12E |
| AMC 014660   | COPPER EMPIRE #5          | 817                | 53     | 1306              | 310    | SEC09-T18S-R12E |
| AMC 014661   | COPPER EMPIRE #6          | 817                | 54     | 1306              | 311    | SEC09-T18S-R12E |
| AMC 014662   | COPPER EMPIRE #7          | 817                | 55     | 2838              | 178    | SEC09-T18S-R12E |
| AMC 014663   | COPPER EMPIRE #8          | 817                | 56     | 1306              | 313    | SEC09-T18S-R12E |
| AMC 014664   | COPPER EMPIRE #9          | 817                | 57     | 2838              | 179    | SEC04-T18S-R12E |
| AMC 014665   | COPPER EMPIRE #10         | 817                | 58     | 1306              | 315    | SEC10-T18S-R12E |
| AMC 014666   | COPPER GIANT #1           | 638                | 139    | 2731              | 371    | SEC05-T18S-R12E |
| AMC 014667   | COPPER GIANT #2           | 638                | 140    | 2731              | 372    | SEC04-T18S-R12E |
| AMC 014668   | COPPER GIANT #3           | 638                | 141    | 2731              | 373    | SEC05-T18S-R12E |
| AMC 014669   | COPPER GIANT #4           | 638                | 142    | 2731              | 374    | SEC05-T18S-R12E |
| AMC 014670   | COPPER GIANT #5           | 638                | 143    | 2731              | 375    | SEC05-T18S-R12E |
| AMC 014671   | COPPER GIANT #6           | 638                | 144    | 2731              | 376    | SEC05-T18S-R12E |
| AMC 014672   | COPPER GIANT #7           | 638                | 145    | 2731              | 377    | SEC05-T18S-R12E |
| AMC 014673   | COPPER GIANT #8           | 638                | 146    | 2731              | 378    | SEC05-T18S-R12E |
| AMC 014674   | COPPER JOHN EXTENSION #19 | 580                | 199    | 1038              | 524    | SEC20-T18S-R12E |
| AMC 014675   | COPPER JOHN EXTENSION #21 | 580                | 201    | 1038              | 526    | SEC18-T18S-R12E |

Date: 7/23/2013

**EXHIBIT A**

County: Pima

State: AZ

| BLM Serial # | Claim Name                | Original Recording |        | Amended Recording |        | Location        |
|--------------|---------------------------|--------------------|--------|-------------------|--------|-----------------|
|              |                           | Recording #        | Page # | Recording #       | Page # |                 |
| AMC 014676   | COPPER JOHN EXTENSION #23 | 580                | 203    | 1038              | 527    | SEC20-T18S-R12E |
| AMC 014677   | COPPER JOHN EXTENSION #24 | 580                | 204    | 1063              | 584    | SEC21-T18S-R12E |
| AMC 014678   | COPPER JOHN EXTENSION #25 | 580                | 205    | 1038              | 528    | SEC21-T18S-R12E |
| AMC 014679   | COPPER JOHN EXTENSION #26 | 580                | 206    | 1049              | 250    | SEC17-T18S-R12E |
| AMC 014680   | COPPER JOHN EXTENSION #27 | 580                | 207    | 1063              | 585    | SEC20-T18S-R12E |
| AMC 014681   | COPPER JOHN EXTENSION #28 | 580                | 208    | 1063              | 586    | SEC20-T18S-R12E |
| AMC 014682   | COPPER JOHN EXTENSION #29 | 580                | 209    | 1063              | 587    | SEC20-T18S-R12E |
| AMC 014683   | COPPER JOHN EXTENSION #30 | 580                | 210    | 1063              | 588    | SEC20-T18S-R12E |
| AMC 014684   | COPPER JOHN EXTENSION #31 | 580                | 211    | 1079              | 541    | SEC20-T18S-R12E |
| AMC 014685   | COPPER JOHN EXTENSION #35 | 580                | 215    | 1049              | 251    | SEC17-T18S-R12E |
| AMC 014686   | COPPER JOHN EXTENSION #42 | 784                | 59     | 2740              | 104    | SEC09-T18S-R12E |
| AMC 014687   | COPPER JOHN EXTENSION #43 | 784                | 60     | 2740              | 105    | SEC09-T18S-R12E |
| AMC 014688   | DEC NO. 1                 | 2241               | 152    |                   |        | SEC07-T18S-R12E |
| AMC 014689   | DEC NO. 2                 | 2241               | 153    |                   |        | SEC07-T18S-R12E |
| AMC 014690   | ESCONDIDO #1              | 76                 | 623    | 1742              | 78     | SEC18-T18S-R12E |
| AMC 014691   | FRIJOLE                   | 76                 | 547    | 2965              | 149    | SEC17-T18S-R12E |
| AMC 014692   | HOPE #1                   | 1469               | 28     |                   |        | SEC07-T18S-R12E |
| AMC 014693   | HOPE #2                   | 1469               | 27     |                   |        | SEC18-T18S-R12E |
| AMC 014694   | JULY NO 1                 | 2331               | 293    |                   |        | SEC18-T18S-R12E |
| AMC 014695   | JULY NO 2                 | 2331               | 292    |                   |        | SEC18-T18S-R12E |
| AMC 014697   | LUCKY BOY #1              | 76                 | 547    | 1742              | 76     | SEC18-T18S-R12E |
| AMC 014698   | MAY 1                     | 1756               | 197    | 2838              | 177    | SEC09-T18S-R12E |
| AMC 014699   | MAY BIRD #2               | 890                | 286    | 2485              | 333    | SEC12-T18S-R11E |
| AMC 014700   | MAY BIRD #3               | 890                | 287    | 2485              | 334    | SEC12-T18S-R11E |
| AMC 014701   | MAY BIRD #4               | 890                | 288    | 2485              | 335    | SEC12-T18S-R11E |
| AMC 014702   | MAY BIRD #5               | 890                | 289    | 2485              | 336    | SEC12-T18S-R11E |
| AMC 014703   | MAY BIRD #6               | 890                | 290    | 2485              | 337    | SEC12-T18S-R11E |
| AMC 014704   | MAY BIRD #7               | 890                | 291    | 2485              | 338    | SEC12-T18S-R11E |
| AMC 014705   | MAY BIRD #9               | 977                | 133    | 2485              | 339    | SEC12-T18S-R11E |
| AMC 014706   | MAY BIRD #10              | 977                | 134    | 2485              | 340    | SEC12-T18S-R11E |
| AMC 014707   | MAY BIRD #11              | 977                | 135    | 2485              | 341    | SEC11-T18S-R11E |
| AMC 014708   | MAY BIRD #16              | 977                | 140    | 2485              | 342    | SEC12-T18S-R11E |

Date: 7/23/2013

**EXHIBIT A**

County: Pima  
State: AZ

| BLM Serial # | Claim Name             | Original Recording |        | Amended Recording |        | Location        |
|--------------|------------------------|--------------------|--------|-------------------|--------|-----------------|
|              |                        | Recording #        | Page # | Recording #       | Page # |                 |
| AMC 014709   | MAY BIRD #17           | 977                | 141    | 2485              | 343    | SEC12-T18S-R11E |
| AMC 014710   | MAY BIRD #18           | 977                | 142    | 2485              | 344    | SEC12-T18S-R11E |
| AMC 014711   | MAY BIRD #19           | 977                | 143    | 2485              | 345    | SEC12-T18S-R11E |
| AMC 014712   | MAY BIRD #21           | 977                | 145    | 2485              | 346    | SEC07-T18S-R12E |
| AMC 014713   | MAY BIRD #36           | 1484               | 547    | 2485              | 347    | SEC13-T18S-R11E |
| AMC 014714   | MAY BIRD #37           | 1484               | 548    | 2485              | 348    | SEC07-T18S-R12E |
| AMC 014715   | MAY BIRD #38           | 1484               | 549    | 2485              | 349    | SEC13-T18S-R11E |
| AMC 014716   | MAY BIRD #39           | 1484               | 550    | 2485              | 350    | SEC18-T18S-R12E |
| AMC 014717   | MAY BIRD #40           | 1484               | 551    | 2485              | 351    | SEC13-T18S-R11E |
| AMC 014718   | MAY BIRD #41           | 1484               | 552    | 2485              | 352    | SEC18-T18S-R12E |
| AMC 014719   | MAY BIRD #42           | 1484               | 553    | 2485              | 353    | SEC18-T18S-R12E |
| AMC 014720   | MAY BIRD #43           | 1484               | 554    | 2485              | 354    | SEC18-T18S-R12E |
| AMC 014721   | MAY BIRD #44           | 1484               | 555    | 2485              | 355    | SEC18-T18S-R12E |
| AMC 014722   | MAY BIRD #51           | 1484               | 562    | 2485              | 356    | SEC07-T18S-R12E |
| AMC 014723   | MAY BIRD #52           | 1484               | 563    | 2485              | 357    | SEC12-T18S-R11E |
| AMC 014724   | MAY BIRD #58           | 1484               | 569    | 2485              | 358    | SEC06-T18S-R12E |
| AMC 014725   | MAY BIRD #59           | 1484               | 570    | 2485              | 359    | SEC08-T18S-R12E |
| AMC 014726   | MAY BIRD #60           | 1484               | 571    | 2485              | 360    | SEC06-T18S-R12E |
| AMC 014727   | MAY BIRD #62           | 1484               | 573    | 2485              | 361    | SEC06-T18S-R12E |
| AMC 014728   | MONZONITE NO. 1        | 1602               | 116    |                   |        | SEC04-T18S-R12E |
| AMC 014729   | NEW YEARS EVE EXT. #12 | 638                | 131    | 2731              | 379    | SEC09-T18S-R12E |
| AMC 014730   | NEW YEARS EVE EXT. #13 | 638                | 132    | 2731              | 380    | SEC09-T18S-R12E |
| AMC 014731   | NEW YEARS EVE EXT. #14 | 641                | 66     | 2731              | 381    | SEC09-T18S-R12E |
| AMC 014732   | NEW YEARS EVE EXT. #15 | 638                | 133    | 2731              | 382    | SEC09-T18S-R12E |
| AMC 014733   | NEW YEARS EVE EXT. #16 | 638                | 138    | 2747              | 206    | SEC08-T18S-R12E |
| AMC 014734   | NEW YEARS EVE EXT. #17 | 638                | 129    | 2731              | 384    | SEC08-T18S-R12E |
| AMC 014735   | NEW YEARS EVE EXT. #18 | 638                | 135    | 2731              | 385    | SEC08-T18S-R12E |
| AMC 014736   | NEW YEARS EVE EXT. #19 | 638                | 130    | 2731              | 386    | SEC09-T18S-R12E |
| AMC 014737   | NEW YEARS EVE EXT. #20 | 638                | 134    | 2731              | 387    | SEC08-T18S-R12E |
| AMC 014738   | NEW YEARS EVE EXT. #21 | 638                | 137    | 2731              | 388    | SEC04-T18S-R12E |
| AMC 014739   | NEW YEARS EVE EXT. #22 | 638                | 136    | 2747              | 205    | SEC08-T18S-R12E |
| AMC 014740   | OAKIE #1               | 821                | 79     | 1079              | 538    | SEC20-T18S-R11E |

Date: 7/23/2013

**EXHIBIT A**

County: Pima  
State: AZ

| BLM Serial # | Claim Name               | Original Recording |        | Amended Recording |        | Location        |
|--------------|--------------------------|--------------------|--------|-------------------|--------|-----------------|
|              |                          | Recording #        | Page # | Recording #       | Page # |                 |
| AMC 014741   | OAKIE #6                 | 821                | 84     | 1079              | 539    | SEC20-T18S-R12E |
| AMC 014742   | OAKIE #9                 | 821                | 87     | 1079              | 540    | SEC20-T18S-R12E |
| AMC 014743   | OAKIE NO. 21             | 2302               | 199    |                   |        | SEC20-T18S-R12E |
| AMC 014744   | OAKIE NO. 22             | 2302               | 200    |                   |        | SEC20-T18S-R12E |
| AMC 014745   | OAKIE NO. 23             | 2302               | 201    |                   |        | SEC20-T18S-R12E |
| AMC 014746   | OAKIE NO. 24             | 2302               | 202    |                   |        | SEC20-T18S-R12E |
| AMC 014747   | OAKIE NO. 25             | 2302               | 203    |                   |        | SEC20-T18S-R12E |
| AMC 014748   | OAKIE NO. 26             | 2302               | 204    |                   |        | SEC20-T18S-R12E |
| AMC 014749   | OAKIE NO. 27             | 2302               | 205    |                   |        | SEC20-T18S-R12E |
| AMC 014750   | OCTOBER NO. 2            | 2469               | 245    |                   |        | SEC12-T18S-R12E |
| AMC 014751   | PANA BLANCA EXT. NO. 1   | 784                | 62     | 2379              | 301    | SEC06-T18S-R12E |
| AMC 014752   | PANA BLANCA EXT. NO. 2   | 784                | 63     | 2379              | 302    | SEC07-T18S-R12E |
| AMC 014753   | PANA BLANCA EXT. NO. 3   | 784                | 64     | 2379              | 303    | SEC06-T18S-R12E |
| AMC 014754   | PANA BLANCA EXT. NO. 4   | 784                | 65     | 2379              | 304    | SEC06-T18S-R12E |
| AMC 014755   | PANA BLANCA EXT. NO. 5   | 784                | 66     | 2556              | 374    | SEC07-T18S-R12E |
| AMC 014756   | PANA BLANCA EXTENSION #6 | 784                | 68     | 2379              | 306    | SEC07-T18S-R12E |
| AMC 014757   | PANA BLANCA EXTENSION #7 | 784                | 67     | 2556              | 375    | SEC07-T18S-R12E |
| AMC 014758   | PANA BLANCA EXT. NO. 8   | 784                | 69     | 2379              | 308    | SEC12-T18S-R11E |
| AMC 014759   | P. B. NO. 2              | 2314               | 299    | 2444              | 238    | SEC07-T18S-R12E |
| AMC 014760   | P. B. NO. 5              | 2330               | 287    | 2384              | 183    | SEC06-T18S-R12E |
| AMC 014761   | P. B. NO. 8              | 2380               | 290    |                   |        | SEC08-T18S-R12E |
| AMC 014762   | PANA BLANCA #5           | 681                | 235    | 2379              | 294    | SEC05-T18S-R12E |
| AMC 014763   | PLADA #1                 | 2731               | 365    |                   |        | SEC09-T18S-R12E |
| AMC 014764   | PLADA #2                 | 2731               | 366    |                   |        | SEC09-T18S-R12E |
| AMC 014765   | PLADA #3                 | 2731               | 367    | 2747              | 207    | SEC09-T18S-R12E |
| AMC 014766   | PLADA #4                 | 2731               | 368    |                   |        | SEC09-T18S-R12E |
| AMC 014767   | PLADA #5                 | 2731               | 369    |                   |        | SEC09-T18S-R12E |
| AMC 014768   | PLADA #6                 | 2731               | 370    | 2769              | 82     | SEC09-T18S-R12E |
| AMC 014769   | QUARTZ HILL #3           | 1648               | 596    | 2485              | 362    | SEC18-T18S-R12E |
| AMC 014770   | RED HILL EXTENSION #1    | 512                | 411    | 1072              | 586    | SEC20-T18S-R12E |
| AMC 014771   | RED HILL EXTENSION #2    | 512                | 412    | 1003              | 382    | SEC20-T18S-R12E |
| AMC 014772   | RED HILL EXTENSION #3    | 512                | 413    | 1049              | 254    | SEC20-T18S-R12E |

Date: 7/23/2013

**EXHIBIT A**

**EXHIBIT A**

County: Pima  
State: AZ

County: Pima  
State: AZ

| BLM Serial # | Claim Name             | Original Recording |        | Amended Recording |        | Location        |
|--------------|------------------------|--------------------|--------|-------------------|--------|-----------------|
|              |                        | Recording #        | Page # | Recording #       | Page # |                 |
| AMC 014773   | RED HILL EXTENSION #6  | 646                | 241    | 1063              | 575    | SEC17-T18S-R12E |
| AMC 014774   | RED HILL EXTENSION #7  | 646                | 242    | 1072              | 587    | SEC20-T18S-R12E |
| AMC 014775   | RED HILL EXTENSION #10 | 646                | 244    | 1072              | 588    | SEC20-T18S-R12E |
| AMC 014776   | RED HILL EXTENSION #11 | 646                | 245    | 1063              | 572    | SEC20-T18S-R12E |
| AMC 014777   | RED HILL EXTENSION #12 | 646                | 246    | 1063              | 573    | SEC20-T18S-R12E |
| AMC 014778   | RED HILL EXTENSION #13 | 646                | 247    | 1049              | 256    | SEC17-T18S-R12E |
| AMC 014779   | RED HILL EXTENSION #17 | 821                | 78     | 1049              | 257    | SEC17-T18S-R12E |
| AMC 014781   | RESERVE NO. 7          | 822                | 486    |                   |        | SEC10-T18S-R12E |
| AMC 014782   | RESERVE NO. 8          | 822                | 487    |                   |        | SEC10-T18S-R12E |
| AMC 014783   | RESERVE NO. 9          | 822                | 488    |                   |        | SEC10-T18S-R12E |
| AMC 014784   | RESERVE NO. 10         | 822                | 489    |                   |        | SEC10-T18S-R12E |
| AMC 014785   | RESERVE NO. 11         | 822                | 490    |                   |        | SEC10-T18S-R12E |
| AMC 014786   | RESERVE NO. 12         | 822                | 491    |                   |        | SEC10-T18S-R12E |
| AMC 014787   | RESERVE NO. 13         | 822                | 492    |                   |        | SEC15-T18S-R12E |
| AMC 014788   | RESERVE NO. 14         | 822                | 493    |                   |        | SEC10-T18S-R12E |
| AMC 014789   | RESERVE #15            | 822                | 494    | 1154              | 188    | SEC15-T18S-R12E |
| AMC 014790   | RESERVE #16            | 923                | 581    |                   |        | SEC15-T18S-R12E |
| AMC 014791   | RESERVE #17            | 923                | 592    |                   |        | SEC15-T18S-R12E |
| AMC 014792   | RESERVE #18            | 923                | 593    |                   |        | SEC15-T18S-R12E |
| AMC 014793   | RESERVE #19            | 923                | 594    | 1154              | 189    | SEC15-T18S-R12E |
| AMC 014794   | RESERVE #20            | 923                | 595    |                   |        | SEC15-T18S-R12E |
| AMC 014795   | RESERVE #21            | 923                | 596    |                   |        | SEC15-T18S-R12E |
| AMC 014796   | RESERVE #22            | 932                | 353    |                   |        | SEC15-T18S-R12E |
| AMC 014797   | RESERVE #23            | 923                | 582    |                   |        | SEC15-T18S-R12E |
| AMC 014798   | RESERVE #24            | 923                | 583    |                   |        | SEC15-T18S-R12E |
| AMC 014799   | RESERVE #25            | 923                | 584    |                   |        | SEC15-T18S-R12E |
| AMC 014800   | RESERVE #26            | 923                | 585    |                   |        | SEC15-T18S-R12E |
| AMC 014801   | RESERVE #27            | 923                | 586    |                   |        | SEC15-T18S-R12E |
| AMC 014802   | RESERVE #28            | 923                | 587    |                   |        | SEC15-T18S-R12E |
| AMC 014803   | RESERVE #29            | 935                | 586    |                   |        | SEC15-T18S-R12E |
| AMC 014804   | RESERVE #30            | 923                | 588    |                   |        | SEC15-T18S-R12E |
| AMC 014805   | RESERVE #31            | 923                | 589    |                   |        | SEC15-T18S-R12E |
| AMC 014806   | RESERVE #32            | 923                | 590    |                   |        | SEC15-T18S-R12E |
| AMC 014807   | RESERVE #33            | 923                | 591    |                   |        | SEC15-T18S-R12E |

Date: 7/23/2013

RECEIVED  
COUNTY CLERK  
PIMA COUNTY  
OFFICE

Original Recording Amended Recording

| BLM Serial # | Claim Name              | Original Recording |        | Amended Recording |        | Location        |
|--------------|-------------------------|--------------------|--------|-------------------|--------|-----------------|
|              |                         | Recording #        | Page # | Recording #       | Page # |                 |
| AMC 014808   | RESERVE #34             | 935                | 565    |                   |        | SEC15-T18S-R12E |
| AMC 014809   | RESERVE NO. 36 FRACTION | 2302               | 215    |                   |        | SEC15-T18S-R12E |
| AMC 014810   | RESERVE NO. 37 FRACTION | 2302               | 216    |                   |        | SEC15-T18S-R12E |
| AMC 014811   | RESERVE NO. 38 FRACTION | 2302               | 217    |                   |        | SEC15-T18S-R12E |
| AMC 014812   | RESERVE NO. 39 FRACTION | 2302               | 218    |                   |        | SEC15-T18S-R12E |
| AMC 014813   | SEPT. NO 4              | 2331               | 291    |                   |        | SEC06-T18S-R12E |
| AMC 014814   | SEPT. NO 5              | 2331               | 290    |                   |        | SEC12-T18S-R11E |
| AMC 014815   | SEPT. NO 6              | 2331               | 289    |                   |        | SEC12-T18S-R11E |
| AMC 014816   | TINAJA #3               | 836                | 404    | 1063              | 578    | SEC15-T18S-R12E |
| AMC 014817   | TINAJA #4               | 836                | 405    | 1063              | 579    | SEC21-T18S-R12E |
| AMC 014818   | TINAJA #5               | 836                | 406    | 1063              | 580    | SEC21-T18S-R12E |
| AMC 014821   | TINAJA #9               | 836                | 410    | 1063              | 581    | SEC21-T18S-R12E |
| AMC 014822   | TINAJA #10              | 836                | 411    | 1063              | 582    | SEC21-T18S-R12E |
| AMC 014823   | TINAJA #11              | 836                | 412    | 1072              | 589    | SEC21-T18S-R12E |
| AMC 014824   | TINAJA #12              | 836                | 413    | 1063              | 583    | SEC21-T18S-R12E |
| AMC 014825   | TINAJA NO. 14           | 883                | 17     |                   |        | SEC21-T18S-R12E |
| AMC 014826   | TINAJA #16              | 915                | 298    | 1089              | 153    | SEC15-T18S-R12E |
| AMC 014827   | TINAJA NO. 19           | 2302               | 207    |                   |        | SEC21-T18S-R12E |
| AMC 014828   | TINAJA NO. 20           | 2302               | 208    |                   |        | SEC21-T18S-R12E |
| AMC 014829   | TINAJA NO. 21           | 2302               | 209    |                   |        | SEC21-T18S-R12E |
| AMC 014830   | TINAJA NO. 22           | 2302               | 210    |                   |        | SEC21-T18S-R12E |
| AMC 014831   | TINAJA NO. 23           | 2302               | 211    |                   |        | SEC21-T18S-R12E |
| AMC 014832   | TINAJA NO. 24           | 2302               | 212    |                   |        | SEC22-T18S-R12E |
| AMC 014833   | TINAJA NO. 25           | 2302               | 213    |                   |        | SEC21-T18S-R12E |
| AMC 014834   | TINAJA NO. 26           | 2302               | 214    |                   |        | SEC22-T18S-R12E |
| AMC 014835   | VIRGINIA #1             | 1734               | 53     | 1746              | 522    | SEC17-T18S-R12E |
| AMC 014836   | VIRGINIA #2             | 1734               | 54     | 1746              | 523    | SEC17-T18S-R12E |
| AMC 014837   | VIRGINIA #3             | 1734               | 55     | 1746              | 524    | SEC17-T18S-R12E |
| AMC 014838   | VIRGINIA #4             | 1734               | 56     | 1746              | 571    | SEC17-T18S-R12E |
| AMC 19084    | Rich 1                  | 3934               | 532    |                   |        | SEC34-T17S-R13E |
| AMC 19086    | Rich 3                  | 3934               | 534    |                   |        | SEC34-T17S-R13E |
| AMC 19088    | Rich 5                  | 3934               | 536    |                   |        | SEC34-T17S-R13E |
| AMC 19090    | Rich 7                  | 3934               | 538    |                   |        | SEC34-T17S-R13E |
| AMC 19092    | Rich 9                  | 3934               | 540    |                   |        | SEC27-T17S-R13E |
| AMC 19094    | Rich 11                 | 3934               | 542    |                   |        | SEC27-T17S-R13E |
| AMC 19096    | Rich 13                 | 2233               | 16     |                   |        | SEC27-T17S-R13E |

Date: 7/23/2013

RECEIVED  
COUNTY CLERK  
PIMA COUNTY  
OFFICE



**EXHIBIT A**

County: Pima  
State: AZ

| BLM Serial # | Claim Name       | Original Recording |        | Amended Recording |        | Location        |
|--------------|------------------|--------------------|--------|-------------------|--------|-----------------|
|              |                  | Recording #        | Page # | Recording #       | Page # |                 |
| AMC 19098    | Rich 15          |                    | 2233   |                   | 18     |                 |
| AMC 19100    | Rich 17          |                    | 2233   |                   | 20     | SEC27-T17S-R13E |
| AMC 19102    | Rich 19          |                    | 3934   |                   | 544    | SEC27-T17S-R13E |
| AMC 19104    | Rich 21          |                    | 3934   |                   | 546    | SEC27-T17S-R13E |
| AMC 19106    | Rich 23          |                    | 3934   |                   | 548    | SEC27-T17S-R13E |
| AMC 19108    | Rich 25          |                    | 3934   |                   | 550    | SEC27-T17S-R13E |
| AMC 19110    | Rich 27          |                    | 3934   |                   | 552    | SEC27-T17S-R13E |
| AMC 19111    | Rich 28          |                    | 3934   |                   | 553    | SEC34-T17S-R13E |
| AMC 19112    | Rich 29          |                    | 3934   |                   | 554    | SEC34-T17S-R13E |
| AMC 19114    | Rich 31          |                    | 3934   |                   | 556    | SEC34-T17S-R13E |
| AMC 19115    | Rich 32          |                    | 3934   |                   | 557    | SEC34-T17S-R13E |
| AMC 19278    | Eric 10          |                    | 2220   |                   | 175    | SEC34-T17S-R13E |
| AMC 19280    | Eric 12          |                    | 2220   |                   | 177    | SEC34-T17S-R13E |
| AMC 19282    | Eric 14          |                    | 2220   |                   | 179    | SEC34-T17S-R13E |
| AMC 19284    | Eric 16          |                    | 2220   |                   | 181    | SEC34-T17S-R13E |
| AMC 19286    | Eric 18          |                    | 3934   |                   | 527    | SEC34-T17S-R13E |
| AMC 19292    | Eric 24          |                    | 2220   |                   | 189    | SEC34-T17S-R13E |
| AMC 19294    | Eric 26          |                    | 2220   |                   | 191    | SEC34-T17S-R13E |
| AMC 19296    | Eric 28          |                    | 2220   |                   | 193    | SEC34-T17S-R13E |
| AMC 19298    | Eric 30          |                    | 2220   |                   | 195    | SEC34-T17S-R13E |
| AMC 19300    | Eric 32          |                    | 2220   |                   | 197    | SEC27-T17S-R13E |
| AMC 19302    | Eric 34          |                    | 2220   |                   | 199    | SEC27-T17S-R13E |
| AMC 19304    | Eric 36          |                    | 2220   |                   | 201    | SEC27-T17S-R13E |
| AMC 19306    | Eric 38          |                    | 2220   |                   | 203    | SEC27-T17S-R13E |
| AMC 19308    | Eric 40          |                    | 2220   |                   | 205    | SEC27-T17S-R13E |
| AMC 19310    | Eric 42          |                    | 2220   |                   | 207    | SEC27-T17S-R13E |
| AMC 19314    | Eric 46          |                    | 2238   |                   | 305    | SEC27-T17S-R13E |
| AMC 19316    | Eric 48          |                    | 2238   |                   | 303    | SEC27-T17S-R13E |
| AMC 19318    | Eric 50          |                    | 2238   |                   | 301    | SEC27-T17S-R13E |
| AMC 267423   | ANTICIPATION # 9 |                    | 8011   |                   | 2117   | SEC10-T18S-R12E |
| AMC 267424   | ANTICIPATION #10 |                    | 8011   |                   | 2120   | SEC10-T18S-R12E |
| AMC 267425   | ANTICIPATION #20 |                    | 8011   |                   | 2123   | SEC10-T18S-R12E |
| AMC 267426   | ANTICIPATION #24 |                    | 8011   |                   | 2125   | SEC10-T18S-R12E |
| AMC 267427   | TINAJA NO. 6     |                    | 8011   |                   | 2135   | SEC15-T18S-R12E |
| AMC 267428   | TINAJA NO. 7     |                    | 8011   |                   | 2133   | SEC22-T18S-R12E |
| AMC 267429   | COPPER EMPIRE #1 |                    | 8011   |                   | 2127   | SEC21-T18S-R12E |
| AMC 267430   | JULY NO. 5       |                    | 8011   |                   | 2129   | SEC09-T18S-R12E |
| AMC 267431   | RESERVE #3       |                    | 8011   |                   | 2131   | SEC10-T18S-R12E |
|              |                  |                    | 8011   |                   | 2131   | SEC10-T18S-R12E |

Date: 7/23/2013

RECEIVED  
7/23/2013  
PIMA COUNTY OFFICE

**EXHIBIT A**

County: Pima  
State: AZ

| BLM Serial # | Claim Name | Original Recording |        | Amended Recording |        | Location        |
|--------------|------------|--------------------|--------|-------------------|--------|-----------------|
|              |            | Recording #        | Page # | Recording #       | Page # |                 |
| AMC 343969   | OXIDE 1    | 10401              | 205    |                   |        | SEC06-T18S-R12E |
| AMC 343970   | OXIDE 2    | 10401              | 207    |                   |        | SEC06-T18S-R12E |
| AMC 343971   | OXIDE 3    | 10401              | 209    |                   |        | SEC06-T18S-R12E |
| AMC 343972   | OXIDE 4    | 10401              | 211    |                   |        | SEC06-T18S-R12E |
| AMC 343973   | OXIDE 5    | 10401              | 213    |                   |        | SEC05-T18S-R12E |
| AMC 343974   | OXIDE 6    | 10401              | 215    |                   |        | SEC05-T18S-R12E |
| AMC 343975   | OXIDE 7    | 10401              | 217    |                   |        | SEC05-T18S-R12E |
| AMC 343976   | OXIDE 8    | 10401              | 219    |                   |        | SEC05-T18S-R12E |
| AMC 343977   | OXIDE 9    | 10401              | 221    |                   |        | SEC05-T18S-R12E |
| AMC 343978   | OXIDE 10   | 10401              | 223    |                   |        | SEC05-T18S-R12E |
| AMC 343979   | OXIDE 11   | 10401              | 225    |                   |        | SEC05-T18S-R12E |
| AMC 343980   | OXIDE 12   | 10401              | 227    |                   |        | SEC05-T18S-R12E |
| AMC 343981   | OXIDE 13   | 10401              | 229    |                   |        | SEC05-T18S-R12E |
| AMC 343982   | OXIDE 14   | 10401              | 231    |                   |        | SEC05-T18S-R12E |
| AMC 343983   | OXIDE 15   | 10401              | 233    |                   |        | SEC05-T18S-R12E |
| AMC 343984   | OXIDE 16   | 10401              | 235    |                   |        | SEC05-T18S-R12E |
| AMC 343985   | OXIDE 17   | 10401              | 237    |                   |        | SEC05-T18S-R12E |
| AMC 343986   | OXIDE 18   | 10401              | 239    |                   |        | SEC05-T18S-R12E |
| AMC 343987   | OXIDE 19   | 10401              | 241    |                   |        | SEC05-T18S-R12E |
| AMC 343988   | OXIDE 20   | 10401              | 243    |                   |        | SEC05-T18S-R12E |
| AMC 343989   | OXIDE 21   | 10401              | 245    |                   |        | SEC05-T18S-R12E |
| AMC 343990   | OXIDE 22   | 10401              | 247    |                   |        | SEC05-T18S-R12E |
| AMC 343991   | OXIDE 23   | 10401              | 249    |                   |        | SEC05-T18S-R12E |
| AMC 343992   | OXIDE 24   | 10401              | 251    |                   |        | SEC05-T18S-R12E |
| AMC 343993   | OXIDE 25   | 10401              | 253    |                   |        | SEC06-T18S-R12E |
| AMC 343994   | OXIDE 26   | 10401              | 255    |                   |        | SEC06-T18S-R12E |
| AMC 343995   | OXIDE 27   | 10401              | 257    |                   |        | SEC05-T18S-R12E |
| AMC 343996   | OXIDE 28   | 10401              | 259    |                   |        | SEC05-T18S-R12E |
| AMC 343997   | OXIDE 29   | 10401              | 261    |                   |        | SEC05-T18S-R12E |
| AMC 343998   | OXIDE 30   | 10401              | 263    |                   |        | SEC05-T18S-R12E |
| AMC 343999   | OXIDE 31   | 10401              | 265    |                   |        | SEC05-T18S-R12E |
| AMC 344000   | OXIDE 32   | 10401              | 267    |                   |        | SEC05-T18S-R12E |
| AMC 344001   | OXIDE 33   | 10401              | 269    |                   |        | SEC05-T18S-R12E |
| AMC 344002   | OXIDE 34   | 10401              | 271    |                   |        | SEC05-T18S-R12E |
| AMC 344003   | OXIDE 35   | 10401              | 273    |                   |        | SEC05-T18S-R12E |
| AMC 344004   | OXIDE 36   | 10401              | 275    |                   |        | SEC05-T18S-R12E |
| AMC 354965   | JAKE #1    | 11455              | 2469   |                   |        | SEC11-T18S-R12E |
| AMC 354966   | JAKE #2    | 11455              | 2471   |                   |        | SEC11-T18S-R12E |

Date: 7/23/2013

RECEIVED  
7/23/2013  
PIMA COUNTY OFFICE

**EXHIBIT A**

County: Pima

State: AZ

| B.L.M. Serial # | Claim Name | Original Recording |        | Amended Recording |        | Location        |
|-----------------|------------|--------------------|--------|-------------------|--------|-----------------|
|                 |            | Recording #        | Page # | Recording #       | Page # |                 |
| AMC 354967      | JAKE #3    | 11455              | 2473   |                   |        | SEC11-T18S-R12E |
| AMC 354968      | JAKE #4    | 11455              | 2475   |                   |        | SEC11-T18S-R12E |
| AMC 354969      | JAKE #5    | 11455              | 2477   | 13425             | 16     | SEC11-T18S-R12E |
| AMC 354970      | JAKE #6    | 11455              | 2479   | 13425             | 18     | SEC11-T18S-R12E |
| AMC 354971      | JAKE #7    | 11455              | 2481   | 13425             | 20     | SEC11-T18S-R12E |
| AMC 354972      | JAKE #8    | 11455              | 2483   |                   |        | SEC11-T18S-R12E |
| AMC 354973      | JAKE #9    | 11455              | 2485   |                   |        | SEC11-T18S-R12E |
| AMC 354974      | JAKE #10   | 11455              | 2487   |                   |        | SEC11-T18S-R12E |
| AMC 354975      | JAKE #11   | 11455              | 2489   |                   |        | SEC11-T18S-R12E |
| AMC 354976      | JAKE #12   | 11455              | 2491   |                   |        | SEC11-T18S-R12E |
| AMC 354977      | JAKE #13   | 11455              | 2493   | 13425             | 22     | SEC11-T18S-R12E |
| AMC 354978      | JAKE #14   | 11455              | 2495   | 13425             | 24     | SEC11-T18S-R12E |
| AMC 354979      | JAKE #15   | 11455              | 2497   | 13425             | 26     | SEC11-T18S-R12E |
| AMC 354980      | JAKE #16   | 11455              | 2499   | 13425             | 28     | SEC12-T18S-R12E |
| AMC 354981      | JAKE #17   | 11455              | 2501   | 13425             | 30     | SEC12-T18S-R12E |
| AMC 354982      | JAKE #18   | 11455              | 2503   | 13425             | 32     | SEC12-T18S-R12E |
| AMC 354983      | JAKE #19   | 11455              | 2505   | 13425             | 34     | SEC12-T18S-R12E |
| AMC 354984      | JAKE #20   | 11455              | 2507   | 13425             | 36     | SEC12-T18S-R12E |
| AMC 354985      | JAKE #21   | 11455              | 2509   | 13425             | 38     | SEC12-T18S-R12E |
| AMC 354986      | JAKE #22   | 11455              | 2511   | 13425             | 40     | SEC12-T18S-R12E |
| AMC 354987      | JAKE #23   | 11455              | 2513   | 13425             | 42     | SEC12-T18S-R12E |
| AMC 354988      | JAKE #24   | 11455              | 2515   | 13425             | 44     | SEC12-T18S-R12E |
| AMC 354989      | JAKE #25   | 11455              | 2517   | 13425             | 46     | SEC12-T18S-R12E |
| AMC 354990      | JAKE #26   | 11455              | 2519   | 13425             | 48     | SEC12-T18S-R12E |
| AMC 354992      | JAKE #28   | 11455              | 2523   | 13425             | 50     | SEC12-T18S-R12E |
| AMC 354993      | JAKE #29   | 11455              | 2525   | 13425             | 52     | SEC12-T18S-R12E |
| AMC 354994      | JAKE #30   | 11455              | 2527   | 13425             | 54     | SEC12-T18S-R12E |
| AMC 354995      | JAKE #31   | 11455              | 2529   | 13425             | 56     | SEC12-T18S-R12E |
| AMC 354996      | JAKE #32   | 11455              | 2531   | 13425             | 58     | SEC12-T18S-R12E |
| AMC 354997      | JAKE #33   | 11455              | 2533   | 13425             | 60     | SEC12-T18S-R12E |
| AMC 354998      | JAKE #34   | 11455              | 2535   | 13425             | 62     | SEC12-T18S-R12E |
| AMC 354999      | JAKE #35   | 11455              | 2537   | 13478             | 4      | SEC12-T18S-R12E |
| AMC 355000      | JAKE #36   | 11455              | 2539   | 13478             | 2      | SEC12-T18S-R12E |
| AMC 389660      | SIR #1     | 13245              | 553    |                   |        | SEC04-T18S-R12E |
| AMC 389661      | SIR #2     | 13245              | 555    |                   |        | SEC04-T18S-R12E |
| AMC 389662      | SIR #3     | 13245              | 557    |                   |        | SEC04-T18S-R12E |
| AMC 389663      | SIR #4     | 13245              | 559    |                   |        | SEC04-T18S-R12E |
| AMC 389664      | SIR #5     | 13245              | 561    |                   |        | SEC04-T18S-R12E |

Date: 7/23/2013

ES-01-V-21-001-012

ES-01-V-21-001-012

**EXHIBIT A**

County: Pima

State: AZ

| B.L.M. Serial # | Claim Name | Original Recording |        | Amended Recording |        | Location        |
|-----------------|------------|--------------------|--------|-------------------|--------|-----------------|
|                 |            | Recording #        | Page # | Recording #       | Page # |                 |
| AMC 389665      | SIR #6     | 13245              | 563    |                   |        | SEC04-T18S-R12E |
| AMC 389666      | SIR #7     | 13245              | 565    |                   |        | SEC04-T18S-R12E |
| AMC 389667      | SIR #8     | 13245              | 567    |                   |        | SEC04-T18S-R12E |
| AMC 389668      | SIR #9     | 13245              | 569    |                   |        | SEC04-T18S-R12E |
| AMC 389669      | SIR #10    | 13245              | 571    |                   |        | SEC04-T18S-R12E |
| AMC 389670      | SIR #11    | 13245              | 573    |                   |        | SEC04-T18S-R12E |
| AMC 389671      | SIR #12    | 13245              | 575    |                   |        | SEC04-T18S-R12E |
| AMC 389672      | SIR #13    | 13245              | 577    |                   |        | SEC04-T18S-R12E |
| AMC 389673      | SIR #14    | 13245              | 579    |                   |        | SEC04-T18S-R12E |
| AMC 389674      | SIR #15    | 13245              | 581    |                   |        | SEC04-T18S-R12E |
| AMC 389675      | SIR #16    | 13245              | 583    |                   |        | SEC04-T18S-R12E |
| AMC 389676      | SIR #17    | 13245              | 585    |                   |        | SEC04-T18S-R12E |
| AMC 389677      | SIR #18    | 13245              | 587    |                   |        | SEC04-T18S-R12E |
| AMC 389678      | SIR #19    | 13245              | 589    |                   |        | SEC04-T18S-R12E |
| AMC 389679      | SIR #20    | 13245              | 591    |                   |        | SEC04-T18S-R12E |
| AMC 389680      | SIR #21    | 13245              | 593    |                   |        | SEC04-T18S-R12E |
| AMC 389681      | SIR #22    | 13245              | 595    |                   |        | SEC04-T18S-R12E |
| AMC 389682      | SIR #23    | 13245              | 597    |                   |        | SEC04-T18S-R12E |
| AMC 389683      | SIR #24    | 13245              | 599    |                   |        | SEC04-T18S-R12E |
| AMC 389684      | SIR #25    | 13245              | 601    |                   |        | SEC04-T18S-R12E |
| AMC 389685      | SIR #26    | 13245              | 603    |                   |        | SEC04-T18S-R12E |
| AMC 389686      | SIR #27    | 13245              | 605    |                   |        | SEC04-T18S-R12E |
| AMC 389687      | SIR #28    | 13245              | 607    |                   |        | SEC04-T18S-R12E |
| AMC 389688      | SIR #29    | 13245              | 609    |                   |        | SEC04-T18S-R12E |
| AMC 389689      | SIR #30    | 13245              | 621    |                   |        | SEC01-T18S-R12E |
| AMC 389695      | SIR #36    | 13245              | 623    |                   |        | SEC01-T18S-R12E |
| AMC 389696      | SIR #37    | 13245              | 625    |                   |        | SEC04-T18S-R12E |
| AMC 389697      | SIR #38    | 13245              | 627    |                   |        | SEC04-T18S-R12E |
| AMC 389698      | SIR #39    | 13245              | 629    |                   |        | SEC04-T18S-R12E |
| AMC 389699      | SIR #40    | 13245              | 631    |                   |        | SEC04-T18S-R12E |
| AMC 389700      | SIR #41    | 13245              | 633    |                   |        | SEC04-T18S-R12E |
| AMC 389701      | SIR #42    | 13245              | 635    |                   |        | SEC04-T18S-R12E |
| AMC 390053      | BND #1     | 13258              | 219    |                   |        | SEC23-T18S-R12E |
| AMC 390054      | BND #2     | 13258              | 221    |                   |        | SEC23-T18S-R12E |
| AMC 390055      | BND #3     | 13258              | 223    |                   |        | SEC23-T18S-R12E |
| AMC 390056      | BND #4     | 13258              | 225    |                   |        | SEC23-T18S-R12E |
| AMC 390057      | BND #5     | 13258              | 227    |                   |        | SEC23-T18S-R12E |
| AMC 390058      | BND #8     | 13258              | 229    |                   |        | SEC23-T18S-R12E |

Date: 7/23/2013

ES-01-V-21-001-012

ES-01-V-21-001-012

County: Pima  
State: AZ

EXHIBIT A

| BLM Serial # | Claim Name |
|--------------|------------|
| AMC 390059   | BND #7     |
| AMC 392440   | CGO-1      |
| AMC 392441   | CGO-2      |
| AMC 392442   | CGO-3      |
| AMC 392443   | CGO-4      |
| AMC 394407   | ANT-1      |
| AMC 394408   | ANT-2      |
| AMC 394409   | ANT-3      |
| AMC 394410   | ANT-4      |
| AMC 394411   | ANT-5      |
| AMC 395461   | VIRGINIA-5 |
| AMC 395462   | JAKE #27R  |
| AMC 395849   | SIR #44    |
| AMC 395850   | SIR #45    |
| AMC 395851   | SIR #46    |
| AMC 395852   | SIR #47    |
| AMC 395853   | SIR #48    |
| AMC 395854   | SIR #49    |
| AMC 395855   | SIR #50    |
| AMC 395856   | SIR #51    |
| AMC 395857   | SIR #52    |
| AMC 395858   | SIR #53    |
| AMC 395859   | SIR #54    |
| AMC 395860   | SIR #55    |
| AMC 395861   | SIR #56    |
| AMC 395862   | SIR #57    |
| AMC 395863   | SIR #58    |
| AMC 396113   | TATE-1     |
| AMC 396114   | TATE-2     |
| AMC 396115   | TATE-3     |
| AMC 396116   | TATE-4     |
| AMC 396508   | CONHILL-1R |
| AMC 396509   | MSP-1      |
| AMC 396510   | MSP-2      |
| AMC 396511   | MSP-3      |
| AMC 396512   | MSP-4      |
| AMC 396513   | MSP-5      |
| AMC 396514   | MSP-6      |

| Original Recording |        | Amended Recording |        | Location        |
|--------------------|--------|-------------------|--------|-----------------|
| Recording #        | Page # | Recording #       | Page # |                 |
| 13258              | 231    |                   |        | SEC23-T18S-R12E |
| 13312              | 161    |                   |        | SEC05-T18S-R12E |
| 13312              | 163    |                   |        | SEC04-T18S-R12E |
| 13312              | 165    |                   |        | SEC04-T18S-R12E |
| 13312              | 167    |                   |        | SEC04-T18S-R12E |
| 13373              | 29     |                   |        | SEC04-T18S-R12E |
| 13373              | 31     |                   |        | SEC03-T18S-R12E |
| 13373              | 33     |                   |        | SEC03-T18S-R12E |
| 13373              | 35     |                   |        | SEC10-T18S-R12E |
| 13373              | 37     |                   |        | SEC10-T18S-R12E |
| 13442              | 6      |                   |        | SEC10-T18S-R12E |
| 13442              | 8      |                   |        | SEC20-T18S-R12E |
| 13477              | 139    |                   |        | SEC12-T18S-R12E |
| 13477              | 141    |                   |        | SEC02-T18S-R12E |
| 13477              | 143    |                   |        | SEC02-T18S-R12E |
| 13477              | 145    |                   |        | SEC02-T18S-R12E |
| 13477              | 147    |                   |        | SEC02-T18S-R12E |
| 13477              | 149    |                   |        | SEC02-T18S-R12E |
| 13477              | 151    |                   |        | SEC02-T18S-R12E |
| 13477              | 153    |                   |        | SEC01-T18S-R12E |
| 13477              | 155    |                   |        | SEC01-T18S-R12E |
| 13477              | 157    |                   |        | SEC01-T18S-R12E |
| 13477              | 159    |                   |        | SEC01-T18S-R12E |
| 13477              | 161    |                   |        | SEC12-T18S-R12E |
| 13477              | 163    |                   |        | SEC12-T18S-R12E |
| 13477              | 165    |                   |        | SEC12-T18S-R12E |
| 13477              | 167    |                   |        | SEC12-T18S-R12E |
| 13496              | 484    |                   |        | SEC01-T18S-R12E |
| 13496              | 486    |                   |        | SEC04-T18S-R12E |
| 13496              | 488    |                   |        | SEC04-T18S-R12E |
| 13496              | 490    |                   |        | SEC04-T18S-R12E |
| 13543              | 290    |                   |        | SEC04-T18S-R12E |
| 13543              | 292    |                   |        | SEC18-T18S-R12E |
| 13543              | 294    |                   |        | SEC35-T17S-R12E |
| 13543              | 296    |                   |        | SEC35-T17S-R12E |
| 13543              | 298    |                   |        | SEC35-T17S-R12E |
| 13543              | 300    |                   |        | SEC35-T17S-R12E |
| 13543              | 302    |                   |        | SEC35-T17S-R12E |

Date: 7/23/2013

AMERICAN ARIZONA COUNTY CLERK'S OFFICE

County: Pima  
State: AZ

EXHIBIT A

| Original Recording |        | Amended Recording |        | Location        |
|--------------------|--------|-------------------|--------|-----------------|
| Recording #        | Page # | Recording #       | Page # |                 |
| 13543              | 304    |                   |        | SEC35-T17S-R12E |
| 13543              | 306    |                   |        | SEC35-T17S-R12E |
| 13543              | 308    |                   |        | SEC35-T17S-R12E |
| 13543              | 310    |                   |        | SEC35-T17S-R12E |
| 13543              | 312    |                   |        | SEC35-T17S-R12E |
| 13543              | 314    |                   |        | SEC35-T17S-R12E |
| 13543              | 316    |                   |        | SEC35-T17S-R12E |
| 13543              | 318    |                   |        | SEC35-T17S-R12E |
| 13543              | 320    |                   |        | SEC35-T17S-R12E |
| 13543              | 322    |                   |        | SEC35-T17S-R12E |
| 13543              | 324    |                   |        | SEC35-T17S-R12E |
| 13543              | 326    |                   |        | SEC35-T17S-R12E |
| 13543              | 328    |                   |        | SEC35-T17S-R12E |
| 13543              | 330    |                   |        | SEC35-T17S-R12E |
| 13543              | 332    |                   |        | SEC35-T17S-R12E |
| 13543              | 334    |                   |        | SEC35-T17S-R12E |
| 13543              | 336    |                   |        | SEC26-T17S-R12E |
| 13543              | 338    |                   |        | SEC26-T17S-R12E |
| 13543              | 340    |                   |        | SEC25-T17S-R12E |
| 13543              | 342    |                   |        | SEC25-T17S-R12E |
| 13543              | 344    |                   |        | SEC25-T17S-R12E |
| 13543              | 346    |                   |        | SEC25-T17S-R12E |
| 13543              | 348    |                   |        | SEC25-T17S-R12E |
| 13543              | 350    |                   |        | SEC25-T17S-R12E |
| 13543              | 352    |                   |        | SEC25-T17S-R12E |
| 13543              | 354    |                   |        | SEC25-T17S-R12E |
| 13543              | 356    |                   |        | SEC25-T17S-R12E |
| 13543              | 358    |                   |        | SEC25-T17S-R12E |
| 13543              | 360    |                   |        | SEC25-T17S-R12E |
| 13543              | 362    |                   |        | SEC25-T17S-R12E |
| 13543              | 364    |                   |        | SEC25-T17S-R12E |
| 13543              | 366    |                   |        | SEC25-T17S-R12E |
| 13543              | 368    |                   |        | SEC25-T17S-R12E |
| 13543              | 370    |                   |        | SEC25-T17S-R12E |
| 13543              | 372    |                   |        | SEC25-T17S-R12E |
| 13543              | 374    |                   |        | SEC25-T17S-R12E |
| 13543              | 376    |                   |        | SEC25-T17S-R12E |
| 13543              | 378    |                   |        | SEC25-T17S-R12E |

Date: 7/23/2013

AMERICAN ARIZONA COUNTY CLERK'S OFFICE

**EXHIBIT A**

County: Pima

State: AZ

| BLM Serial # | Claim Name | Original Recording |        | Amended Recording |        | Location        |
|--------------|------------|--------------------|--------|-------------------|--------|-----------------|
|              |            | Recording #        | Page # | Recording #       | Page # |                 |
| AMC 396553   | MSP-45     | 13543              | 380    |                   |        | SEC25-T17S-R12E |
| AMC 396554   | MSP-46     | 13543              | 382    |                   |        | SEC25-T17S-R12E |
| AMC 396555   | MSP-47     | 13543              | 384    |                   |        | SEC25-T17S-R12E |
| AMC 396556   | MSP-48     | 13543              | 386    |                   |        | SEC25-T17S-R12E |
| AMC 396557   | MSP-49     | 13543              | 388    |                   |        | SEC25-T17S-R12E |
| AMC 396558   | MSP-50     | 13543              | 390    |                   |        | SEC24-T17S-R12E |
| AMC 396559   | MSP-51     | 13543              | 392    |                   |        | SEC24-T17S-R12E |
| AMC 396560   | MSP-52     | 13543              | 394    |                   |        | SEC24-T17S-R12E |
| AMC 396561   | MSP-53     | 13543              | 396    |                   |        | SEC24-T17S-R12E |
| AMC 396562   | MSP-54     | 13543              | 398    |                   |        | SEC24-T17S-R12E |
| AMC 396563   | MSP-55     | 13543              | 400    |                   |        | SEC24-T17S-R12E |
| AMC 396564   | MSP-56     | 13543              | 402    |                   |        | SEC24-T17S-R12E |
| AMC 396565   | MSP-57     | 13543              | 404    |                   |        | SEC24-T17S-R12E |
| AMC 396566   | MSP-58     | 13543              | 406    |                   |        | SEC24-T17S-R12E |
| AMC 396567   | MSP-59     | 13543              | 408    |                   |        | SEC24-T17S-R12E |
| AMC 396630   | MSP-60     | 13553              | 298    |                   |        | SEC24-T17S-R12E |
| AMC 396631   | MSP-61     | 13553              | 300    |                   |        | SEC24-T17S-R12E |
| AMC 396632   | MSP-62     | 13553              | 302    |                   |        | SEC24-T17S-R12E |
| AMC 396633   | MSP-63     | 13553              | 304    |                   |        | SEC24-T17S-R12E |
| AMC 396634   | MSP-64     | 13553              | 306    |                   |        | SEC24-T17S-R12E |
| AMC 396635   | MSP-65     | 13553              | 308    |                   |        | SEC24-T17S-R12E |
| AMC 396636   | MSP-66     | 13553              | 310    |                   |        | SEC24-T17S-R12E |
| AMC 396637   | MSP-67     | 13553              | 312    |                   |        | SEC24-T17S-R12E |
| AMC 396638   | MSP-68     | 13553              | 314    |                   |        | SEC24-T17S-R12E |
| AMC 396639   | MSP-69     | 13553              | 316    |                   |        | SEC24-T17S-R12E |
| AMC 396640   | MSP-70     | 13553              | 318    |                   |        | SEC19-T17S-R13E |
| AMC 396641   | MSP-71     | 13553              | 320    |                   |        | SEC19-T17S-R13E |
| AMC 396642   | MSP-72     | 13553              | 322    |                   |        | SEC19-T17S-R13E |
| AMC 396643   | MSP-73     | 13553              | 324    |                   |        | SEC19-T17S-R13E |
| AMC 396644   | MSP-74     | 13553              | 326    |                   |        | SEC19-T17S-R13E |
| AMC 396645   | MSP-75     | 13553              | 328    |                   |        | SEC19-T17S-R13E |
| AMC 396646   | MSP-76     | 13553              | 330    |                   |        | SEC35-T17S-R12E |
| AMC 396647   | MSP-77     | 13553              | 332    |                   |        | SEC35-T17S-R12E |
| AMC 396648   | RSR-6      | 13553              | 334    |                   |        | SEC26-T17S-R12E |
| AMC 396649   | RSR-8      | 13553              | 336    |                   |        | SEC26-T17S-R12E |
| AMC 396650   | RSR-10     | 13553              | 338    |                   |        | SEC26-T17S-R12E |
| AMC 396651   | RSR-12     | 13553              | 295    |                   |        | SEC26-T17S-R12E |
| AMC 396652   | RSR-14     | 13553              | 340    |                   |        | SEC26-T17S-R12E |

Date: 7/23/2013

RECEIVED  
COUNTY CLERK  
PIMA COUNTY

**EXHIBIT A**

County: Pima

State: AZ

| BLM Serial # | Claim Name | Original Recording |        | Amended Recording |        | Location        |
|--------------|------------|--------------------|--------|-------------------|--------|-----------------|
|              |            | Recording #        | Page # | Recording #       | Page # |                 |
| AMC 396653   | RSR-16     | 13553              | 342    |                   |        | SEC26-T17S-R12E |
| AMC 396654   | RSR-18     | 13553              | 344    |                   |        | SEC26-T17S-R12E |
| AMC 396655   | RSR-20     | 13553              | 346    |                   |        | SEC26-T17S-R12E |
| AMC 396656   | RSR-22     | 13553              | 348    |                   |        | SEC26-T17S-R12E |
| AMC 396657   | RSR-23     | 13553              | 350    |                   |        | SEC34-T17S-R12E |
| AMC 396658   | RSR-24     | 13553              | 352    |                   |        | SEC26-T17S-R12E |
| AMC 396659   | RSR-25     | 13553              | 354    |                   |        | SEC34-T17S-R12E |
| AMC 396660   | RSR-26     | 13553              | 356    |                   |        | SEC34-T17S-R12E |
| AMC 396661   | RSR-27     | 13553              | 358    |                   |        | SEC26-T17S-R12E |
| AMC 396662   | RSR-28     | 13553              | 360    |                   |        | SEC26-T17S-R12E |
| AMC 396663   | RSR-29     | 13553              | 362    |                   |        | SEC26-T17S-R12E |
| AMC 396664   | RSR-30     | 13553              | 364    |                   |        | SEC26-T17S-R12E |
| AMC 396665   | RSR-31     | 13553              | 366    |                   |        | SEC26-T17S-R12E |
| AMC 396666   | RSR-32     | 13553              | 368    |                   |        | SEC26-T17S-R12E |
| AMC 396667   | RSR-33     | 13553              | 370    |                   |        | SEC26-T17S-R12E |
| AMC 396668   | RSR-34     | 13553              | 372    |                   |        | SEC26-T17S-R12E |
| AMC 396669   | RSR-35     | 13553              | 374    |                   |        | SEC26-T17S-R12E |
| AMC 396670   | RSR-36     | 13553              | 376    |                   |        | SEC26-T17S-R12E |
| AMC 396671   | RSR-37     | 13553              | 378    |                   |        | SEC26-T17S-R12E |
| AMC 396672   | RSR-38     | 13553              | 380    |                   |        | SEC26-T17S-R12E |
| AMC 396673   | RSR-39     | 13553              | 382    |                   |        | SEC26-T17S-R12E |
| AMC 396674   | RSR-40     | 13553              | 384    |                   |        | SEC26-T17S-R12E |
| AMC 396675   | RSR-41     | 13553              | 386    |                   |        | SEC26-T17S-R12E |
| AMC 396676   | RSR-42     | 13553              | 388    |                   |        | SEC26-T17S-R12E |
| AMC 396677   | RSR-43     | 13553              | 390    |                   |        | SEC26-T17S-R12E |
| AMC 396678   | RSR-44     | 13553              | 392    |                   |        | SEC26-T17S-R12E |
| AMC 396679   | RSR-45     | 13553              | 394    |                   |        | SEC26-T17S-R12E |
| AMC 397095   | MSP-78     | 13605              | 939    |                   |        | SEC26-T17S-R12E |
| AMC 397096   | MSP-79     | 13605              | 941    |                   |        | SEC26-T17S-R12E |
| AMC 397097   | MSP-80     | 13605              | 943    |                   |        | SEC26-T17S-R12E |
| AMC 397098   | MSP-81     | 13605              | 945    |                   |        | SEC26-T17S-R12E |
| AMC 397099   | MSP-82     | 13605              | 947    |                   |        | SEC26-T17S-R12E |
| AMC 397100   | MSP-83     | 13605              | 949    |                   |        | SEC26-T17S-R12E |
| AMC 397101   | MSP-84     | 13605              | 951    |                   |        | SEC26-T17S-R12E |
| AMC 397102   | MSP-85     | 13605              | 953    |                   |        | SEC25-T17S-R12E |
| AMC 397103   | MSP-86     | 13605              | 955    |                   |        | SEC25-T17S-R12E |
| AMC 397104   | MSP-87     | 13605              | 957    |                   |        | SEC25-T17S-R12E |
| AMC 397108   | MSP-91     | 13605              | 965    |                   |        | SEC25-T17S-R12E |

Date: 7/23/2013

RECEIVED  
COUNTY CLERK  
PIMA COUNTY



County: Pima  
State: AZ

EXHIBIT A

| BLM Serial # | Claim Name | Original Recording |        | Amended Recording |        | Location        |
|--------------|------------|--------------------|--------|-------------------|--------|-----------------|
|              |            | Recording #        | Page # | Recording #       | Page # |                 |
| AMC 397109   | MSP-92     | 13605              | 967    |                   |        |                 |
| AMC 397110   | MSP-93     | 13605              | 969    |                   |        | SEC25-T17S-R12E |
| AMC 397111   | MSP-94     | 13605              | 971    |                   |        | SEC25-T17S-R12E |
| AMC 397112   | MSP-95     | 13605              | 973    |                   |        | SEC25-T17S-R12E |
| AMC 397113   | MSP-96     | 13605              | 975    |                   |        | SEC30-T17S-R13E |
| AMC 397114   | MSP-97     | 13605              | 977    |                   |        | SEC30-T17S-R13E |
| AMC 397115   | MSP-98     | 13605              | 979    |                   |        | SEC30-T17S-R13E |
| AMC 397116   | MSP-99     | 13605              | 981    |                   |        | SEC30-T17S-R13E |
| AMC 397117   | MSP-100    | 13605              | 983    |                   |        | SEC01-T18S-R12E |
| AMC 397118   | MSP-101    | 13605              | 985    |                   |        | SEC01-T18S-R12E |
| AMC 397119   | MSP-102    | 13605              | 987    |                   |        | SEC20-T17S-R13E |
| AMC 397120   | MSP-103    | 13605              | 989    |                   |        | SEC20-T17S-R13E |
| AMC 397121   | MSP-104    | 13605              | 991    |                   |        | SEC20-T17S-R13E |
| AMC 397122   | MSP-105    | 13605              | 993    |                   |        | SEC20-T17S-R13E |
| AMC 397123   | MSP-106    | 13605              | 995    |                   |        | SEC20-T17S-R13E |
| AMC 397124   | MSP-107    | 13605              | 997    |                   |        | SEC20-T17S-R13E |
| AMC 397125   | MSP-108    | 13605              | 999    |                   |        | SEC20-T17S-R13E |
| AMC 397126   | MSP-109    | 13605              | 1001   |                   |        | SEC20-T17S-R13E |
| AMC 397127   | MSP-110    | 13605              | 1003   |                   |        | SEC20-T17S-R13E |
| AMC 397128   | MSP-111    | 13605              | 1005   |                   |        | SEC20-T17S-R13E |
| AMC 397129   | MSP-112    | 13605              | 1007   |                   |        | SEC20-T17S-R13E |
| AMC 397130   | MSP-113    | 13605              | 1009   |                   |        | SEC20-T17S-R13E |
| AMC 397131   | MSP-114    | 13605              | 1011   |                   |        | SEC20-T17S-R13E |
| AMC 397132   | MSP-115    | 13605              | 1013   |                   |        | SEC20-T17S-R13E |
| AMC 397133   | MSP-116    | 13605              | 1015   |                   |        | SEC20-T17S-R13E |
| AMC 397134   | MSP-117    | 13605              | 1017   |                   |        | SEC20-T17S-R13E |
| AMC 397135   | MSP-118    | 13605              | 1019   |                   |        | SEC20-T17S-R13E |
| AMC 397136   | MSP-119    | 13605              | 1021   |                   |        | SEC20-T17S-R13E |
| AMC 397137   | MSP-120    | 13605              | 1023   |                   |        | SEC20-T17S-R13E |
| AMC 397138   | MSP-121    | 13605              | 1025   |                   |        | SEC20-T17S-R13E |
| AMC 397139   | MSP-122    | 13605              | 1027   |                   |        | SEC20-T17S-R13E |
| AMC 397140   | MSP-123    | 13605              | 1029   |                   |        | SEC20-T17S-R13E |
| AMC 397141   | MSP-124    | 13605              | 1031   |                   |        | SEC20-T17S-R13E |
| AMC 397142   | MSP-125    | 13605              | 1033   |                   |        | SEC20-T17S-R13E |
| AMC 397143   | MSP-126    | 13605              | 1035   |                   |        | SEC20-T17S-R13E |
| AMC 397144   | MSP-127    | 13605              | 1037   |                   |        | SEC20-T17S-R13E |
| AMC 397145   | MSP-128    | 13605              | 1039   |                   |        | SEC21-T17S-R13E |
| AMC 397146   | MSP-129    | 13605              | 1041   |                   |        | SEC20-T17S-R13E |

Date: 7/23/2013

RECEIVED  
JUL 24 2013  
PIMA COUNTY CLERK'S OFFICE

County: Pima  
State: AZ

EXHIBIT A

| BLM Serial # | Claim Name | Original Recording |        | Amended Recording |        | Location        |
|--------------|------------|--------------------|--------|-------------------|--------|-----------------|
|              |            | Recording #        | Page # | Recording #       | Page # |                 |
| AMC 397147   | MSP-130    | 13605              | 1043   |                   |        | SEC21-T17S-R13E |
| AMC 397148   | MSP-131    | 13605              | 1045   |                   |        | SEC20-T17S-R13E |
| AMC 397149   | MSP-132    | 13605              | 1047   |                   |        | SEC21-T17S-R13E |
| AMC 397150   | MSP-133    | 13605              | 1049   |                   |        | SEC21-T17S-R13E |
| AMC 397151   | MSP-134    | 13605              | 1051   |                   |        | SEC21-T17S-R13E |
| AMC 397152   | MSP-135    | 13605              | 1053   |                   |        | SEC21-T17S-R13E |
| AMC 397153   | MSP-136    | 13605              | 1055   |                   |        | SEC21-T17S-R13E |
| AMC 397154   | MSP-137    | 13605              | 1057   |                   |        | SEC21-T17S-R13E |
| AMC 397155   | MSP-138    | 13605              | 1059   |                   |        | SEC21-T17S-R13E |
| AMC 399774   | JHS-1      | 13763              | 3018   |                   |        | SEC21-T17S-R13E |
| AMC 399775   | JHS-2      | 13763              | 3020   |                   |        | SEC30-T17S-R13E |
| AMC 399776   | JHS-3      | 13763              | 3022   |                   |        | SEC30-T17S-R13E |
| AMC 399777   | JHS-4      | 13763              | 3024   |                   |        | SEC30-T17S-R13E |
| AMC 399778   | JHS-5      | 13763              | 3026   |                   |        | SEC30-T17S-R13E |
| AMC 399779   | JHS-6      | 13763              | 3028   |                   |        | SEC30-T17S-R13E |
| AMC 399780   | JHS-7      | 13763              | 3030   |                   |        | SEC30-T17S-R13E |
| AMC 399781   | JHS-8      | 13763              | 3032   |                   |        | SEC30-T17S-R13E |
| AMC 399782   | JHS-9      | 13763              | 3034   |                   |        | SEC30-T17S-R13E |
| AMC 399783   | JHS-10     | 13763              | 3036   |                   |        | SEC30-T17S-R13E |
| AMC 399784   | JHS-11     | 13763              | 3038   |                   |        | SEC30-T17S-R13E |
| AMC 399785   | JHS-12     | 13763              | 3040   |                   |        | SEC30-T17S-R13E |
| AMC 399786   | JHS-13     | 13763              | 3042   |                   |        | SEC25-T17S-R12E |
| AMC 399787   | JHS-14     | 13763              | 3044   |                   |        | SEC01-T18S-R12E |
| AMC 399788   | JHS-15     | 13763              | 3046   |                   |        | SEC01-T18S-R12E |
| AMC 399789   | JHS-16     | 13763              | 3048   |                   |        | SEC01-T18S-R12E |
| AMC 399790   | JHS-17     | 13763              | 3050   |                   |        | SEC12-T18S-R12E |
| AMC 399791   | JHS-18     | 13763              | 3052   |                   |        | SEC12-T18S-R12E |
| AMC 399792   | JHS-19     | 13763              | 3054   |                   |        | SEC27-T17S-R13E |
| AMC 399793   | JHS-20     | 13763              | 3056   |                   |        | SEC27-T17S-R13E |
| AMC 399794   | JHS-21     | 13763              | 3058   |                   |        | SEC27-T17S-R13E |
| AMC 399795   | JHS-22     | 13763              | 3060   |                   |        | SEC34-T17S-R12E |
| AMC 399796   | JHS-23     | 13763              | 3062   |                   |        | SEC34-T17S-R13E |
| AMC 399797   | JHS-24     | 13763              | 3064   |                   |        | SEC34-T17S-R13E |
| AMC 399798   | JHS-25     | 13763              | 3066   |                   |        | SEC34-T17S-R13E |
| AMC 399799   | JHS-26     | 13763              | 3068   |                   |        | SEC34-T17S-R13E |
| AMC 399800   | JHS-27     | 13763              | 3070   |                   |        | SEC25-T17S-R12E |
| AMC 401702   | MSP 88     | 13871              | 1145   |                   |        | SEC25-T17S-R12E |
| AMC 401703   | MSP 89     | 13871              | 1143   |                   |        | SEC25-T17S-R12E |

Date: 7/23/2013

RECEIVED  
JUL 24 2013  
PIMA COUNTY CLERK'S OFFICE

County: Pima

State: AZ

### EXHIBIT A

**BLM Serial#**      **Claim Name**

**Original Recording**

**Amended Recording**

| Recording#  | Page# | Recording# | Page# | Location        |
|-------------|-------|------------|-------|-----------------|
|             | 13871 |            | 1141  | SEC25-T17S-R12E |
| 20121710268 |       |            |       | SEC07-T18S-R13E |
| 20121710269 |       |            |       | SEC07-T18S-R13E |
| 20121710270 |       |            |       | SEC07-T18S-R13E |
| 20121710271 |       |            |       | SEC07-T18S-R13E |
| 20121710272 |       |            |       | SEC01-T18S-R12E |
| 20121710273 |       |            |       | SEC04-T18S-R12E |
| 20130370748 |       |            |       | SEC36-T17S-R12E |
| 20130370749 |       |            |       | SEC36-T17S-R12E |
| 20130370750 |       |            |       | SEC36-T17S-R12E |
| 20130370751 |       |            |       | SEC36-T17S-R12E |
| 20130370752 |       |            |       | SEC36-T17S-R12E |
| 20130370753 |       |            |       | SEC36-T17S-R12E |
| 20130370754 |       |            |       | SEC36-T17S-R12E |
| 20130370755 |       |            |       | SEC36-T17S-R12E |
| 20130370756 |       |            |       | SEC36-T17S-R12E |
| 20130370757 |       |            |       | SEC36-T17S-R12E |
| 20130370758 |       |            |       | SEC36-T17S-R12E |
| 20130370759 |       |            |       | SEC36-T17S-R12E |
| 20131900493 |       |            |       | SEC04-T18S-R12E |
| 20131900492 |       |            |       | SEC04-T18S-R12E |
| 20131900491 |       |            |       | SEC04-T18S-R12E |

AMC 401704      MSP 90  
 AMC 418258      ARNI-21  
 AMC 418259      ARNI-22  
 AMC 418260      ARNI-23  
 AMC 418261      ARNI-24  
 AMC 418262      ARNI-26  
 AMC 418263      ARNI-29  
 AMC 421078      ARNI-4  
 AMC 421079      ARNI-11  
 AMC 421080      DAN-1  
 AMC 421081      DAN-2  
 AMC 421082      DIANA-1  
 AMC 421083      DIANA-2  
 AMC 421084      DIANA-3  
 AMC 421085      DIANA-4  
 AMC 421086      DIANA-5  
 AMC 421087      DIANA-6  
 AMC 421088      DIANA-7  
 AMC 421089      DIANA-8

AMC 423774      TAMRA-1  
 AMC 423775      TAMRA-2  
 AMC 423776      TAMRA-3

**INDEXED**  
 AUG 22 2013  
 BY: RB

NOV 21 2013  
 12 10 54  
 OFFICE

Date: 7/23/2013

**United States Department of the Interior**  
**Bureau of Land Management**  
 LANDS/RECREATION & PLANNING  
 ONE N CENTRAL AVE  
 PHOENIX, AZ 85004 -2203  
 Phone: 602-417-9200

Receipt

No: 2852739

|  |  |                                |
|--|--|--------------------------------|
| <b>Transaction #:</b> 2938501  |  | <b>ENTERED INTO COMPUTER</b>   |
| <b>Date of Transaction:</b> 08/12/2013   |  |                                |
| <b>CUSTOMER:</b>   |  | AUG 20 2013                    |
| FREEPORT MCMORAN COPPER AND GOLD<br>333 N CENTRAL AVE STE 100<br>PHOENIX, AZ 85004-2189 US |  | AUG 22 2013 - Verified -<br>PB |

| LINE #        | QTY  | DESCRIPTION  | REMARKS             | UNIT PRICE | TOTAL              |
|---------------|------|--|---------------------|------------|--------------------|
| 1             | 1.00 | LOCATABLE MINERALS / MINING CLAIMS-<br>NOT NEW-UNADJUD, ONE AUTH NO. ONLY /<br>MINING CLAIM MONEY RECEIVED<br>CASES: AMC14600/\$89740.00 | MAINT 2014<br>(641) | - n/a -    | 89740.00           |
| <b>TOTAL:</b> |      |  |                     |            | <b>\$89,740.00</b> |

| PAYMENT INFORMATION |           |   |                      |
|---------------------|-----------|---|----------------------|
| 1                   | AMOUNT:   | 89740.00  | POSTMARKED: N/A      |
|                     | TYPE:     | CHECK   | RECEIVED: 08/12/2013 |
|                     | CHECK NO: | 0000797453  |                      |
|                     | NAME:     | FREEPORT MCMORAN COPPER AND GOLD<br>333 N CENTRAL AVE STE 100<br>PHOENIX AZ 85004-2189 US |                      |

|         |
|---------|
| REMARKS |
|         |

This receipt was generated by the automated BLM Collections and Billing System and is a paper representation of a portion of the official electronic record contained therein.





**FREEPORT-McMORAN  
COPPER & GOLD INC.**

333 North Central Avenue, Phoenix, AZ 85004 ♦ (602) 366-7348 ♦ (602) 366-7305

Amc 14598  
19084  
19271 ✓

xmc 267423  
343969  
354965  
389660

Amc 390053  
392440  
394411  
395460

Amc 395849  
396113  
396508  
396630

Amc 397095  
399774  
401702  
416258

December 26, 2012

Bureau of Land Management, Arizona State Office  
One North Central Avenue, Suite 800  
Phoenix, Arizona 85004-4427

RE: Notice of Intent to Hold Unpatented Mining Claims and Payment of Filing Fee of \$10.00 per Claim

To whom it may concern:

On behalf of Freeport-McMoRan Sierrita, Inc., attached please find a Notice of Intent to Hold Mining Claims and Payment of BLM Maintenance Fee as recorded in the Official Records of Pima County, Arizona at Sequence 20122360503 on August 23, 2012 ("Notice of Intent to Hold") regarding unpatented mining claims as described therein. Also attached is a check in the amount of \$43,660.00 for payment, \$6,260.00 of which is for payment of the attached claims for the required \$10.00 per claim filing fee ("Filing Fees").

626

To the extent required and/or applicable, the Notice of Intent to Hold and Filing Fees are being submitted in compliance with 30 U.S.C. § 28f, as amended, 43 U.S.C. § 1744, as amended, and other implementing Bureau of Land Management regulations.

Please do not hesitate to contact me should you have any questions or concerns at: Freeport-McMoRan Copper & Gold, 333 North Central Avenue, Phoenix, AZ 85004, phone number 602-366-7348, email: [chris\\_franks@fmi.com](mailto:chris_franks@fmi.com).

Regards,  
  
Chris Franks

RECEIVED  
BLM ARIZONA STATE OFFICE  
2012 DEC 27 P 1:57  
PHOENIX, ARIZONA

Attachments

ENTERED INTO COMPUTER

2/90/13 FT

NO. OF CLAIMS 626  
AMOUNT 6260  
RECEIPT NO. 181639  
INIT. SL  
\*\* BLM-ASO\*\*

F. ANN RODRIGUEZ, RECORDER  
Recorded By  
DEPUTY RECORDER  
4899



SEQUENCE: 20122360503  
NO. PAGES: 20  
NTINT 08/23/2012  
MAIL 14:49  
AMOUNT PAID: \$25.00

MAIL  
FREEPORT MCMORAN CORPORATION  
333 N CENTRAL AVE  
PHOENIX AZ 85004

July 25, 2012

After recording, return to:  
Freeport-McMoRan Corporation  
Attn: D. Stillwell  
333 North Central Avenue  
Phoenix, AZ 85004

Bureau of Land Management  
Department of the Interior  
One N. Central Avenue  
Phoenix, AZ 85004

NO. OF CLAIMS 626  
AMOUNT 87640  
RECEIPT NO. 2623995  
INIT. SC  
\*\* BLM-ASO\*\*

RECEIVED  
BLM AZ STATE OFFICE  
2012 DEC 27 P 1:57  
PHOENIX, ARIZONA  
2012

**NOTICE OF INTENT TO HOLD MINING CLAIMS AND PAYMENT OF BLM MAINTENANCE FEE**

Re: Payment of Annual Claim Maintenance Fee

Dear Sir or Madam:

This will serve as notice that Freeport-McMoRan Sierrita, Inc., whose address for purposes of this filing is Land and Water Department, 333 North Central Ave., Phoenix, Arizona 85004, intends to hold the mining claims and/or mill sites described on Exhibit A attached hereto for the assessment year ending at 12 o'clock, noon, on September 1, 2013 by payment of the annual maintenance fee of \$140 per claim or site. Payment of such amount is made herewith for such assessment year for each of the claims and sites, the name, and BLM serial number with the book and page or index number of recording of the location notice in the official records of Pima County, Arizona, of which, is set forth on Exhibit A attached hereto and by this reference incorporated herein.

Donald A. Stillwell  
Donald A. Stillwell for  
Freeport-McMoRan Sierrita, Inc.

State of Arizona )  
) ss.  
County of Maricopa )

RECEIVED  
BLM AZ STATE OFFICE  
2012 AUG -6 P 3:31  
PHOENIX, ARIZONA

The foregoing instrument was acknowledged before me on July 25, 2012,  
Donald A. Stillwell, on behalf of Freeport-McMoRan Sierrita, Inc.

(Seal)

Stephanie D. Turton  
Notary Public  
My commission expires: 11-18-2015





**EXHIBIT A**

County: Pima

State: AZ

| BLM Serial # | Claim Name            | Original Recording |        | Amended Recording |        |                 |
|--------------|-----------------------|--------------------|--------|-------------------|--------|-----------------|
|              |                       | Recording #        | Page # | Recording #       | Page # | Location        |
| AMC 014600   | ANTICIPATION #11      | 818                | 547    |                   |        |                 |
| AMC 014601   | ANTICIPATION NO. 13   | 836                | 415    | 1306              | 302    | SEC09-T18S-R12E |
| AMC 014602   | ANTICIPATION NO. 14   | 836                | 416    |                   |        | SEC15-T18S-R12E |
| AMC 014603   | ANTICIPATION # 18     | 836                | 420    |                   |        | SEC15-T18S-R12E |
| AMC 014604   | ANTICIPATION #19      | 836                | 421    | 1306              | 303    | SEC10-T18S-R12E |
| AMC 014606   | ANTICIPATION #22      | 915                | 300    | 1306              | 304    | SEC10-T18S-R12E |
| AMC 014607   | ANTICIPATION #23      | 915                | 301    |                   |        | SEC15-T18S-R12E |
| AMC 014609   | ANTICIPATION #25      | 923                | 598    |                   |        | SEC15-T18S-R12E |
| AMC 014610   | BLACK JACK #1         | 77                 | 289    |                   |        | SEC15-T18S-R12E |
| AMC 014611   | BLACK JACK #2         | 77                 | 288    | 2270              | 231    | SEC07-T18S-R12E |
| AMC 014612   | BLACK JACK #3         | 77                 | 287    | 2280              | 467    | SEC07-T18S-R12E |
| AMC 014613   | BLACK JACK #4         | 77                 | 286    | 2280              | 468    | SEC07-T18S-R12E |
| AMC 014614   | BLACK JACK EXT. NO. 1 | 380                | 37     | 2280              | 469    | SEC07-T18S-R12E |
| AMC 014615   | BLACK JACK EXT. NO. 2 | 380                | 38     | 2280              | 489    | SEC07-T18S-R12E |
| AMC 014616   | BLUE BELL 1           | 808                | 587    | 2838              | 180    | SEC10-T18S-R12E |
| AMC 014617   | BLUE BELL 2           | 808                | 588    | 2838              | 181    | SEC03-T18S-R12E |
| AMC 014618   | BLUE BELL 3           | 808                | 589    | 2838              | 182    | SEC03-T18S-R12E |
| AMC 014619   | BLUE BELL 4           | 808                | 590    | 2838              | 183    | SEC04-T18S-R12E |
| AMC 014620   | BLUE BELL 5           | 808                | 591    | 2838              | 184    | SEC04-T18S-R12E |
| AMC 014621   | BLUE BELL 6           | 808                | 592    | 2838              | 185    | SEC04-T18S-R12E |
| AMC 014622   | BLUE BELL 7           | 808                | 593    | 2838              | 186    | SEC04-T18S-R12E |
| AMC 014623   | BLUE BELL 8           | 808                | 594    | 2838              | 187    | SEC04-T18S-R12E |
| AMC 014624   | BLUE BELL 9           | 808                | 595    | 2838              | 188    | SEC04-T18S-R12E |
| AMC 014625   | BLUE BELL 10          | 808                | 596    | 2838              | 189    | SEC03-T18S-R12E |
| AMC 014626   | BLUE BELL 11          | 808                | 597    | 2838              | 189    | SEC03-T18S-R12E |
| AMC 014627   | BLUE BELL 12          | 808                | 598    | 2838              | 190    | SEC03-T18S-R12E |
| AMC 014628   | BLUE BELL 13          | 808                | 599    | 2838              | 191    | SEC03-T18S-R12E |
| AMC 014629   | BLUE BELL #14         | 808                | 600    | 2838              | 192    | SEC04-T18S-R12E |
| AMC 014630   | BLUE BELL 15          | 809                | 1      | 2838              | 193    | SEC04-T18S-R12E |
| AMC 014631   | BLUE BELL 16          | 809                | 2      | 2838              | 194    | SEC04-T18S-R12E |
| AMC 014632   | BLUE BELL 17          | 809                | 3      | 2838              | 195    | SEC04-T18S-R12E |
| AMC 014633   | BLUE BELL 18          | 809                | 4      | 2838              | 196    | SEC04-T18S-R12E |
| AMC 014634   | BLUE BELL 19          | 809                | 5      | 2838              | 197    | SEC04-T18S-R12E |
| AMC 014635   | BLUE BELL 20          | 809                | 6      | 2838              | 198    | SEC04-T18S-R12E |
| AMC 014636   | BLUE BELL 21          | 809                | 7      | 2838              | 199    | SEC04-T18S-R12E |
| AMC 014637   | BLUE BELL 22          | 809                | 8      | 2838              | 200    | SEC04-T18S-R12E |
| AMC 014638   | BOUNDARY #7           | 1340               | 322    | 2838              | 201    | SEC03-T18S-R12E |
|              |                       |                    |        |                   |        | SEC22-T18S-R12E |

Date: 7/20/2012

Page 1

RECEIVED  
BLM AZ STATE OFFICE

2012 AUG - 6 P 3:31

PIMA COUNTY ARIZONA

2012 AUG 27 P 1:57

RECEIVED  
BLM AZ STATE OFFICE

37/50

# EXHIBIT A

County: Pima

State: AZ

| BLM Serial # | Claim Name                   | Original Recording |        | Amended Recording |        | Location        |
|--------------|------------------------------|--------------------|--------|-------------------|--------|-----------------|
|              |                              | Recording #        | Page # | Recording #       | Page # |                 |
| AMC 014639   | BOUNDARY #8                  | 1340               | 323    |                   |        | SEC22-T18S-R12E |
| AMC 014640   | BOUNDARY #9                  | 1340               | 324    |                   |        | SEC22-T18S-R12E |
| AMC 014641   | BOUNDARY #10                 | 1340               | 325    |                   |        | SEC22-T18S-R12E |
| AMC 014642   | BOUNDARY #11                 | 1340               | 326    |                   |        | SEC22-T18S-R12E |
| AMC 014643   | BOUNDARY #12                 | 1340               | 327    |                   |        | SEC22-T18S-R12E |
| AMC 014644   | BOUNDARY #13                 | 1340               | 328    |                   |        | SEC22-T18S-R12E |
| AMC 014645   | BOUNDARY #14                 | 1340               | 329    |                   |        | SEC22-T18S-R12E |
| AMC 014646   | BOUNDARY #15                 | 1340               | 330    |                   |        | SEC22-T18S-R12E |
| AMC 014647   | BOUNDARY #16                 | 1340               | 331    |                   |        | SEC22-T18S-R12E |
| AMC 014648   | BOUNDARY #17                 | 1340               | 332    |                   |        | SEC22-T18S-R12E |
| AMC 014649   | BOUNDARY #18                 | 1340               | 333    |                   |        | SEC22-T18S-R12E |
| AMC 014650   | BOUNDARY #19                 | 1340               | 334    |                   |        | SEC22-T18S-R12E |
| AMC 014651   | BOUNDARY #20                 | 1340               | 335    |                   |        | SEC22-T18S-R12E |
| AMC 014652   | BOUNDARY #21                 | 1340               | 336    |                   |        | SEC22-T18S-R12E |
| AMC 014653   | BOUNDARY #22                 | 1340               | 337    |                   |        | SEC22-T18S-R12E |
| AMC 014654   | BOUNDARY #23<br>FRACTION     | 1340               | 338    |                   |        | SEC22-T18S-R12E |
| AMC 014655   | BOUNDARY #24<br>FRACTION     | 1340               | 339    |                   |        | SEC22-T18S-R12E |
| AMC 014657   | COPPER EMPIRE #2             | 638                | 148    | 1306              | 307    | SEC09-T18S-R12E |
| AMC 014658   | COPPER EMPIRE #3             | 817                | 51     | 1306              | 308    | SEC09-T18S-R12E |
| AMC 014659   | COPPER EMPIRE #4             | 817                | 52     | 1306              | 309    | SEC09-T18S-R12E |
| AMC 014660   | COPPER EMPIRE #5             | 817                | 53     | 1306              | 310    | SEC09-T18S-R12E |
| AMC 014661   | COPPER EMPIRE #6             | 817                | 54     | 1306              | 311    | SEC09-T18S-R12E |
| AMC 014662   | COPPER EMPIRE #7             | 817                | 55     | 2838              | 178    | SEC09-T18S-R12E |
| AMC 014663   | COPPER EMPIRE #8             | 817                | 56     | 1306              | 313    | SEC09-T18S-R12E |
| AMC 014664   | COPPER EMPIRE #9             | 817                | 57     | 2838              | 179    | SEC04-T18S-R12E |
| AMC 014665   | COPPER EMPIRE #10            | 817                | 58     | 1306              | 315    | SEC10-T18S-R12E |
| AMC 014666   | COPPER GIANT #1              | 638                | 139    | 2731              | 371    | SEC05-T18S-R12E |
| AMC 014667   | COPPER GIANT #2              | 638                | 140    | 2731              | 372    | SEC04-T18S-R12E |
| AMC 014668   | COPPER GIANT #3              | 638                | 141    | 2731              | 373    | SEC05-T18S-R12E |
| AMC 014669   | COPPER GIANT #4              | 638                | 142    | 2731              | 374    | SEC05-T18S-R12E |
| AMC 014870   | COPPER GIANT #5              | 638                | 143    | 2731              | 375    | SEC05-T18S-R12E |
| AMC 014671   | COPPER GIANT #6              | 638                | 144    | 2731              | 376    | SEC05-T18S-R12E |
| AMC 014672   | COPPER GIANT #7              | 638                | 145    | 2731              | 377    | SEC05-T18S-R12E |
| AMC 014673   | COPPER GIANT #8              | 638                | 146    | 2731              | 378    | SEC05-T18S-R12E |
| AMC 014674   | COPPER JOHN<br>EXTENSION #19 | 580                | 199    | 1038              | 524    | SEC20-T18S-R12E |
| AMC 014675   | COPPER JOHN<br>EXTENSION #21 | 580                | 201    | 1038              | 526    | SEC16-T18S-R12E |

Date: 7/20/2012

RECEIVED  
 BLM AZ STATE OFFICE  
 2012 AUG -6 P 3:31  
 3600 W. WILSON AVE  
 PHOENIX, AZ 85026

36/30

# EXHIBIT A

County: Pima

State: AZ

| BLM Serial # | Claim Name                | Original Recording |        | Amended Recording |        | Location        |
|--------------|---------------------------|--------------------|--------|-------------------|--------|-----------------|
|              |                           | Recording #        | Page # | Recording #       | Page # |                 |
| AMC 014676   | COPPER JOHN EXTENSION #23 | 580                | 203    | 1038              | 527    | SEC20-T18S-R12E |
| AMC 014677   | COPPER JOHN EXTENSION #24 | 580                | 204    | 1063              | 584    | SEC21-T18S-R12E |
| AMC 014678   | COPPER JOHN EXTENSION #25 | 580                | 205    | 1038              | 528    | SEC21-T18S-R12E |
| AMC 014679   | COPPER JOHN EXTENSION #26 | 580                | 206    | 1049              | 250    | SEC17-T18S-R12E |
| AMC 014680   | COPPER JOHN EXTENSION #27 | 580                | 207    | 1063              | 585    | SEC20-T18S-R12E |
| AMC 014681   | COPPER JOHN EXTENSION #28 | 580                | 208    | 1063              | 586    | SEC20-T18S-R12E |
| AMC 014682   | COPPER JOHN EXTENSION #29 | 580                | 209    | 1063              | 587    | SEC20-T18S-R12E |
| AMC 014683   | COPPER JOHN EXTENSION #30 | 580                | 210    | 1063              | 588    | SEC20-T18S-R12E |
| AMC 014684   | COPPER JOHN EXTENSION #31 | 580                | 211    | 1079              | 541    | SEC20-T18S-R12E |
| AMC 014685   | COPPER JOHN EXTENSION #35 | 580                | 215    | 1049              | 251    | SEC17-T18S-R12E |
| AMC 014686   | COPPER JOHN EXTENSION #42 | 784                | 59     | 2740              | 104    | SEC09-T18S-R12E |
| AMC 014687   | COPPER JOHN EXTENSION #43 | 784                | 60     | 2740              | 105    | SEC09-T18S-R12E |
| AMC 014688   | DEC NO. 1                 | 2241               | 152    |                   |        | SEC07-T18S-R12E |
| AMC 014689   | DEC NO. 2                 | 2241               | 153    |                   |        | SEC07-T18S-R12E |
| AMC 014690   | ESCONDIDO #1              | 76                 | 623    | 1742              | 78     | SEC18-T18S-R12E |
| AMC 014691   | FRIJOLE                   | 76                 | 547    | 2965              | 149    | SEC17-T18S-R12E |
| AMC 014692   | HOPE #1                   | 1469               | 28     |                   |        | SEC07-T18S-R12E |
| AMC 014693   | HOPE #2                   | 1469               | 27     |                   |        | SEC18-T18S-R12E |
| AMC 014694   | JULY NO 1                 | 2331               | 293    |                   |        | SEC18-T18S-R12E |
| AMC 014695   | JULY NO 2                 | 2331               | 292    |                   |        | SEC18-T18S-R12E |
| AMC 014697   | LUCKY BOY #1              | 76                 | 547    | 1742              | 76     | SEC18-T18S-R12E |
| AMC 014698   | MAY 1                     | 1756               | 197    | 2838              | 177    | SEC09-T18S-R12E |
| AMC 014699   | MAY BIRD #2               | 890                | 286    | 2485              | 333    | SEC12-T18S-R11E |
| AMC 014700   | MAY BIRD #3               | 890                | 287    | 2485              | 334    | SEC12-T18S-R11E |
| AMC 014701   | MAY BIRD #4               | 890                | 288    | 2485              | 335    | SEC12-T18S-R11E |
| AMC 014702   | MAY BIRD #5               | 890                | 289    | 2485              | 336    | SEC12-T18S-R11E |
| AMC 014703   | MAY BIRD #6               | 890                | 290    | 2485              | 337    | SEC12-T18S-R11E |
| AMC 014704   | MAY BIRD #7               | 890                | 291    | 2485              | 338    | SEC12-T18S-R11E |
| AMC 014705   | MAY BIRD #9               | 977                | 133    | 2485              | 339    | SEC12-T18S-R11E |
| AMC 014706   | MAY BIRD #10              | 977                | 134    | 2485              | 340    | SEC12-T18S-R11E |
| AMC 014707   | MAY BIRD #11              | 977                | 135    | 2485              | 341    | SEC11-T18S-R11E |
| AMC 014708   | MAY BIRD #15              | 977                | 140    | 2485              | 342    | SEC12-T18S-R11E |

Date: 7/20/2012

RECEIVED  
 BLM AZ STATE OFFICE  
 2012 AUG 16 P 3:31  
 PHOENIX ARIZONA  
 2012 AUG 17 P 1:58

32/54

**EXHIBIT A**

County: Pima

State: AZ

| BLM Serial # | Claim Name             | Original Recording |        | Amended Recording |        | Location        |
|--------------|------------------------|--------------------|--------|-------------------|--------|-----------------|
|              |                        | Recording #        | Page # | Recording #       | Page # |                 |
| AMC 014709   | MAY BIRD #17           | 977                | 141    | 2485              | 343    | SEC12-T18S-R11E |
| AMC 014710   | MAY BIRD #18           | 977                | 142    | 2485              | 344    | SEC12-T18S-R11E |
| AMC 014711   | MAY BIRD #19           | 977                | 143    | 2485              | 345    | SEC12-T18S-R11E |
| AMC 014712   | MAY BIRD #21           | 977                | 145    | 2485              | 346    | SEC07-T18S-R12E |
| AMC 014713   | MAY BIRD #36           | 1484               | 547    | 2485              | 347    | SEC13-T18S-R11E |
| AMC 014714   | MAY BIRD #37           | 1484               | 548    | 2485              | 348    | SEC07-T18S-R12E |
| AMC 014715   | MAY BIRD #38           | 1484               | 549    | 2485              | 349    | SEC13-T18S-R11E |
| AMC 014716   | MAY BIRD #39           | 1484               | 550    | 2485              | 350    | SEC18-T18S-R12E |
| AMC 014717   | MAY BIRD #40           | 1484               | 551    | 2485              | 351    | SEC13-T18S-R11E |
| AMC 014718   | MAY BIRD #41           | 1484               | 552    | 2485              | 352    | SEC18-T18S-R12E |
| AMC 014719   | MAY BIRD #42           | 1484               | 553    | 2485              | 353    | SEC18-T18S-R12E |
| AMC 014720   | MAY BIRD #43           | 1484               | 554    | 2485              | 354    | SEC18-T18S-R12E |
| AMC 014721   | MAY BIRD #44           | 1484               | 555    | 2485              | 355    | SEC18-T18S-R12E |
| AMC 014722   | MAY BIRD #51           | 1484               | 562    | 2485              | 356    | SEC07-T18S-R12E |
| AMC 014723   | MAY BIRD #52           | 1484               | 563    | 2485              | 357    | SEC12-T18S-R11E |
| AMC 014724   | MAY BIRD #58           | 1484               | 569    | 2485              | 358    | SEC06-T18S-R12E |
| AMC 014725   | MAY BIRD #59           | 1484               | 570    | 2485              | 359    | SEC06-T18S-R12E |
| AMC 014726   | MAY BIRD #60           | 1484               | 571    | 2485              | 360    | SEC06-T18S-R12E |
| AMC 014727   | MAY BIRD #62           | 1484               | 573    | 2485              | 361    | SEC06-T18S-R12E |
| AMC 014728   | MONZONITE NO. 1        | 1802               | 116    |                   |        | SEC04-T18S-R12E |
| AMC 014729   | NEW YEARS EVE EXT. #12 | 638                | 131    | 2731              | 379    | SEC09-T18S-R12E |
| AMC 014730   | NEW YEARS EVE EXT. #13 | 638                | 132    | 2731              | 380    | SEC09-T18S-R12E |
| AMC 014731   | NEW YEARS EVE EXT. #14 | 641                | 66     | 2731              | 381    | SEC09-T18S-R12E |
| AMC 014732   | NEW YEARS EVE EXT. #15 | 638                | 133    | 2731              | 382    | SEC09-T18S-R12E |
| AMC 014733   | NEW YEARS EVE EXT. #16 | 638                | 138    | 2747              | 206    | SEC08-T18S-R12E |
| AMC 014734   | NEW YEARS EVE EXT. #17 | 638                | 129    | 2731              | 384    | SEC08-T18S-R12E |
| AMC 014735   | NEW YEARS EVE EXT. #18 | 638                | 135    | 2731              | 385    | SEC08-T18S-R12E |
| AMC 014736   | NEW YEARS EVE EXT. #19 | 638                | 130    | 2731              | 386    | SEC09-T18S-R12E |
| AMC 014737   | NEW YEARS EVE EXT. #20 | 638                | 134    | 2731              | 387    | SEC08-T18S-R12E |
| AMC 014738   | NEW YEARS EVE EXT. #21 | 638                | 137    | 2731              | 388    | SEC04-T18S-R12E |
| AMC 014739   | NEW YEARS EVE EXT. #22 | 638                | 136    | 2747              | 205    | SEC08-T18S-R12E |
| AMC 014740   | OAKIE #1               | 821                | 79     | 1079              | 538    | SEC20-T18S-R11E |

Date: 7/20/2012

RECEIVED  
 BLM AZ STATE OFFICE  
 2012 AUG -6 P 3:21  
 PHOENIX, ARIZONA  
 2012 DEC 07 P 1:50  
 BLM STATE OFFICE

32/54



**EXHIBIT A**

County: Pima

State: AZ

| BLM Serial # | Claim Name               | Original Recording |        | Amended Recording |        |                 |
|--------------|--------------------------|--------------------|--------|-------------------|--------|-----------------|
|              |                          | Recording #        | Page # | Recording #       | Page # | Location        |
| AMC 014741   | OAKIE #6                 | 821                | 84     | 1079              | 539    | SEC20-T18S-R12E |
| AMC 014742   | OAKIE #9                 | 821                | 87     | 1079              | 540    | SEC20-T18S-R12E |
| AMC 014743   | OAKIE NO. 21             | 2302               | 199    |                   |        | SEC20-T18S-R12E |
| AMC 014744   | OAKIE NO. 22             | 2302               | 200    |                   |        | SEC20-T18S-R12E |
| AMC 014745   | OAKIE NO. 23             | 2302               | 201    |                   |        | SEC20-T18S-R12E |
| AMC 014746   | OAKIE NO. 24             | 2302               | 202    |                   |        | SEC20-T18S-R12E |
| AMC 014747   | OAKIE NO. 25             | 2302               | 203    |                   |        | SEC20-T18S-R12E |
| AMC 014748   | OAKIE NO. 26             | 2302               | 204    |                   |        | SEC20-T18S-R12E |
| AMC 014749   | OAKIE NO. 27             | 2302               | 205    |                   |        | SEC20-T18S-R12E |
| AMC 014750   | OCTOBER NO. 2            | 2469               | 245    |                   |        | SEC20-T18S-R12E |
| AMC 014751   | PANA BLANCA EXT. NO. 1   | 784                | 62     | 2379              | 301    | SEC06-T18S-R12E |
| AMC 014752   | PANA BLANCA EXT. NO. 2   | 784                | 63     | 2379              | 302    | SEC07-T18S-R12E |
| AMC 014753   | PANA BLANCA EXT. NO. 3   | 784                | 64     | 2379              | 303    | SEC06-T18S-R12E |
| AMC 014754   | PANA BLANCA EXT. NO. 4   | 784                | 65     | 2379              | 304    | SEC06-T18S-R12E |
| AMC 014755   | PANA BLANCA EXT. NO. 5   | 784                | 66     | 2556              | 374    | SEC07-T18S-R12E |
| AMC 014756   | PANA BLANCA EXTENTION #6 | 784                | 68     | 2379              | 306    | SEC07-T18S-R12E |
| AMC 014757   | PANA BLANCA EXTENTION #7 | 784                | 67     | 2556              | 375    | SEC07-T18S-R12E |
| AMC 014758   | PANA BLANCA EXT. NO. 8   | 784                | 69     | 2379              | 308    | SEC12-T18S-R11E |
| AMC 014759   | P. B. NO. 2              | 2314               | 299    | 2444              | 238    | SEC07-T18S-R12E |
| AMC 014760   | P. B. NO. 5              | 2330               | 287    | 2384              | 183    | SEC06-T18S-R12E |
| AMC 014761   | P. B. NO. 8              | 2380               | 290    |                   |        | SEC08-T18S-R12E |
| AMC 014762   | PENA BLANCA #5           | 681                | 235    | 2379              | 294    | SEC05-T18S-R12E |
| AMC 014763   | PLADA #1                 | 2731               | 365    |                   |        | SEC08-T18S-R12E |
| AMC 014764   | PLADA #2                 | 2731               | 366    |                   |        | SEC09-T18S-R12E |
| AMC 014765   | PLADA #3                 | 2731               | 367    | 2747              | 207    | SEC08-T18S-R12E |
| AMC 014766   | PLADA #4                 | 2731               | 368    |                   |        | SEC09-T18S-R12E |
| AMC 014767   | PLADA #5                 | 2731               | 369    |                   |        | SEC09-T18S-R12E |
| AMC 014768   | PLADA #6                 | 2731               | 370    | 2769              | 82     | SEC09-T18S-R12E |
| AMC 014769   | QUARTZ HILL #3           | 1848               | 596    | 2485              | 362    | SEC18-T18S-R12E |
| AMC 014770   | RED HILL EXTENSION #1    | 512                | 411    | 1072              | 586    | SEC20-T18S-R12E |
| AMC 014771   | RED HILL EXTENSION #2    | 512                | 412    | 1003              | 382    | SEC20-T18S-R12E |
| AMC 014772   | RED HILL EXTENSION #3    | 512                | 413    | 1049              | 254    | SEC20-T18S-R12E |

Date: 7/20/2012

2012 AUG -6 P 3:31  
 PHOENIX ARIZONA  
 RECEIVED  
 BLM AZ STATE OFFICE  
 2012 REC 27 P 1:58

RECEIVED  
 BLM AZ STATE OFFICE

32/4

**EXHIBIT A**

County: Pima

State: AZ

| BLM Serial # | Claim Name             | Original Recording |        | Amended Recording |        | Location        |
|--------------|------------------------|--------------------|--------|-------------------|--------|-----------------|
|              |                        | Recording #        | Page # | Recording #       | Page # |                 |
| AMC 014773   | RED HILL EXTENSION #6  | 646                | 241    | 1063              | 575    | SEC17-T18S-R12E |
| AMC 014774   | RED HILL EXTENSION #7  | 646                | 242    | 1072              | 587    | SEC20-T18S-R12E |
| AMC 014775   | RED HILL EXTENSION #10 | 646                | 244    | 1072              | 588    | SEC20-T18S-R12E |
| AMC 014776   | RED HILL EXTENSION #11 | 646                | 245    | 1063              | 572    | SEC20-T18S-R12E |
| AMC 014777   | RED HILL EXTENSION #12 | 646                | 246    | 1063              | 573    | SEC20-T18S-R12E |
| AMC 014778   | RED HILL EXTENSION #13 | 646                | 247    | 1049              | 256    | SEC17-T18S-R12E |
| AMC 014779   | RED HILL EXTENSION #17 | 821                | 78     | 1049              | 257    | SEC17-T18S-R12E |
| AMC 014781   | RESERVE NO. 7          | 822                | 486    |                   |        | SEC10-T18S-R12E |
| AMC 014782   | RESERVE NO. 8          | 822                | 487    |                   |        | SEC10-T18S-R12E |
| AMC 014783   | RESERVE NO. 9          | 822                | 488    |                   |        | SEC10-T18S-R12E |
| AMC 014784   | RESERVE NO. 10         | 822                | 489    |                   |        | SEC10-T18S-R12E |
| AMC 014785   | RESERVE NO. 11         | 822                | 490    |                   |        | SEC10-T18S-R12E |
| AMC 014786   | RESERVE NO. 12         | 822                | 491    |                   |        | SEC10-T18S-R12E |
| AMC 014787   | RESERVE NO. 13         | 822                | 492    |                   |        | SEC10-T18S-R12E |
| AMC 014788   | RESERVE NO. 14         | 822                | 493    |                   |        | SEC15-T18S-R12E |
| AMC 014789   | RESERVE #15            | 822                | 494    |                   |        | SEC10-T18S-R12E |
| AMC 014790   | RESERVE #16            | 923                | 581    | 1154              | 188    | SEC15-T18S-R12E |
| AMC 014791   | RESERVE #17            | 923                | 592    |                   |        | SEC15-T18S-R12E |
| AMC 014792   | RESERVE #18            | 923                | 593    |                   |        | SEC15-T18S-R12E |
| AMC 014793   | RESERVE #19            | 923                | 594    |                   |        | SEC15-T18S-R12E |
| AMC 014794   | RESERVE #20            | 923                | 595    | 1154              | 189    | SEC15-T18S-R12E |
| AMC 014795   | RESERVE #21            | 923                | 596    |                   |        | SEC15-T18S-R12E |
| AMC 014796   | RESERVE #22            | 932                | 353    |                   |        | SEC15-T18S-R12E |
| AMC 014797   | RESERVE #23            | 923                | 582    |                   |        | SEC15-T18S-R12E |
| AMC 014798   | RESERVE #24            | 923                | 583    |                   |        | SEC15-T18S-R12E |
| AMC 014799   | RESERVE #25            | 923                | 584    |                   |        | SEC15-T18S-R12E |
| AMC 014800   | RESERVE #26            | 923                | 585    |                   |        | SEC15-T18S-R12E |
| AMC 014801   | RESERVE #27            | 923                | 586    |                   |        | SEC15-T18S-R12E |
| AMC 014802   | RESERVE #28            | 923                | 587    |                   |        | SEC15-T18S-R12E |
| AMC 014803   | RESERVE #29            | 935                | 566    |                   |        | SEC15-T18S-R12E |
| AMC 014804   | RESERVE #30            | 923                | 588    |                   |        | SEC15-T18S-R12E |
| AMC 014805   | RESERVE #31            | 923                | 589    |                   |        | SEC15-T18S-R12E |
| AMC 014806   | RESERVE #32            | 923                | 590    |                   |        | SEC15-T18S-R12E |
| AMC 014807   | RESERVE #33            | 923                | 591    |                   |        | SEC15-T18S-R12E |

Date: 7/20/2012

RECEIVED  
 BLM AZ STATE OFFICE  
 2012 AUG - 6 P 3:31  
 PHOENIX, ARIZONA

RECEIVED  
 BLM AZ STATE OFFICE  
 2012 DEC 27 P 1:50

34/4

**EXHIBIT A**

County: Pima

State: AZ

| BLM Serial # | Claim Name                 | Original Recording |        | Amended Recording |        | Location        |
|--------------|----------------------------|--------------------|--------|-------------------|--------|-----------------|
|              |                            | Recording #        | Page # | Recording #       | Page # |                 |
| AMC 014808   | RESERVE #34                | 935                | 565    |                   |        | SEC15-T18S-R12E |
| AMC 014809   | RESERVE NO. 36<br>FRACTION | 2302               | 215    |                   |        | SEC15-T18S-R12E |
| AMC 014810   | RESERVE NO. 37<br>FRACTION | 2302               | 216    |                   |        | SEC15-T18S-R12E |
| AMC 014811   | RESERVE NO. 38<br>FRACTION | 2302               | 217    |                   |        | SEC15-T18S-R12E |
| AMC 014812   | RESERVE NO. 39<br>FRACTION | 2302               | 218    |                   |        | SEC15-T18S-R12E |
| AMC 014813   | SEPT. NO 4                 | 2331               | 291    |                   |        | SEC06-T18S-R12E |
| AMC 014814   | SEPT. NO 5                 | 2331               | 290    |                   |        | SEC12-T18S-R11E |
| AMC 014815   | SEPT. NO 6                 | 2331               | 289    |                   |        | SEC12-T18S-R11E |
| AMC 014816   | TINAJA #3                  | 836                | 404    | 1063              | 578    | SEC15-T18S-R12E |
| AMC 014817   | TINAJA #4                  | 836                | 405    | 1063              | 579    | SEC21-T18S-R12E |
| AMC 014818   | TINAJA #5                  | 836                | 406    | 1063              | 580    | SEC21-T18S-R12E |
| AMC 014821   | TINAJA #9                  | 836                | 410    | 1063              | 581    | SEC21-T18S-R12E |
| AMC 014822   | TINAJA #10                 | 836                | 411    | 1063              | 582    | SEC21-T18S-R12E |
| AMC 014823   | TINAJA #11                 | 836                | 412    | 1063              | 582    | SEC21-T18S-R12E |
| AMC 014824   | TINAJA #12                 | 836                | 413    | 1072              | 589    | SEC21-T18S-R12E |
| AMC 014825   | TINAJA NO. 14              | 836                | 413    | 1063              | 583    | SEC21-T18S-R12E |
| AMC 014826   | TINAJA #16                 | 883                | 17     |                   |        | SEC21-T18S-R12E |
| AMC 014827   | TINAJA NO. 19              | 915                | 298    | 1089              | 153    | SEC15-T18S-R12E |
| AMC 014828   | TINAJA NO. 20              | 2302               | 207    |                   |        | SEC21-T18S-R12E |
| AMC 014829   | TINAJA NO. 21              | 2302               | 208    |                   |        | SEC21-T18S-R12E |
| AMC 014830   | TINAJA NO. 22              | 2302               | 209    |                   |        | SEC21-T18S-R12E |
| AMC 014831   | TINAJA NO. 23              | 2302               | 210    |                   |        | SEC21-T18S-R12E |
| AMC 014832   | TINAJA NO. 24              | 2302               | 211    |                   |        | SEC21-T18S-R12E |
| AMC 014833   | TINAJA NO. 25              | 2302               | 212    |                   |        | SEC22-T18S-R12E |
| AMC 014834   | TINAJA NO. 26              | 2302               | 213    |                   |        | SEC21-T18S-R12E |
| AMC 014835   | TINAJA NO. 26              | 2302               | 214    |                   |        | SEC22-T18S-R12E |
| AMC 014835   | VIRGINIA #1                | 1734               | 53     | 1746              | 522    | SEC17-T18S-R12E |
| AMC 014836   | VIRGINIA #2                | 1734               | 54     | 1746              | 523    | SEC17-T18S-R12E |
| AMC 014837   | VIRGINIA #3                | 1734               | 55     | 1746              | 524    | SEC17-T18S-R12E |
| AMC 014838   | VIRGINIA #4                | 1734               | 56     | 1748              | 571    | SEC17-T18S-R12E |
| AMC 19084    | Rich 1                     | 3934               | 532    |                   |        | SEC34-T17S-R13E |
| AMC 19086    | Rich 3                     | 3934               | 534    |                   |        | SEC34-T17S-R13E |
| AMC 19088    | Rich 5                     | 3934               | 536    |                   |        | SEC34-T17S-R13E |
| AMC 19090    | Rich 7                     | 3934               | 538    |                   |        | SEC34-T17S-R13E |
| AMC 19092    | Rich 9                     | 3934               | 540    |                   |        | SEC27-T17S-R13E |
| AMC 19094    | Rich 11                    | 3934               | 542    |                   |        | SEC27-T17S-R13E |
| AMC 19096    | Rich 13                    | 2233               | 16     |                   |        | SEC27-T17S-R13E |

Date: 7/20/2012

RECEIVED  
 BLM AZ STATE OFFICE  
 2012 AUG -6 P 3:31  
 PHOENIX AREA OFFICE  
 2012 SEP 27 P 4:52  
 PHOENIX AREA OFFICE

36/4

**EXHIBIT A**

County: Pima

State: AZ

| BLM Serial # | Claim Name       | Original Recording |        | Amended Recording |        | Location        |
|--------------|------------------|--------------------|--------|-------------------|--------|-----------------|
|              |                  | Recording #        | Page # | Recording #       | Page # |                 |
| AMC 19098    | Rich 15          | 2233               | 18     |                   |        | SEC27-T17S-R13E |
| AMC 19100    | Rich 17          | 2233               | 20     |                   |        | SEC27-T17S-R13E |
| AMC 19102    | Rich 19          | 3934               | 544    |                   |        | SEC27-T17S-R13E |
| AMC 19104    | Rich 21          | 3934               | 546    |                   |        | SEC27-T17S-R13E |
| AMC 19106    | Rich 23          | 3934               | 548    |                   |        | SEC27-T17S-R13E |
| AMC 19108    | Rich 25          | 3934               | 550    |                   |        | SEC27-T17S-R13E |
| AMC 19110    | Rich 27          | 3934               | 552    |                   |        | SEC27-T17S-R13E |
| AMC 19111    | Rich 28          | 3934               | 553    |                   |        | SEC34-T17S-R13E |
| AMC 19112    | Rich 29          | 3934               | 554    |                   |        | SEC34-T17S-R13E |
| AMC 19114    | Rich 31          | 3934               | 556    |                   |        | SEC34-T17S-R13E |
| AMC 19115    | Rich 32          | 3934               | 557    |                   |        | SEC34-T17S-R13E |
| AMC 19278    | Eric 10          | 2220               | 175    |                   |        | SEC34-T17S-R13E |
| AMC 19280    | Eric 12          | 2220               | 177    |                   |        | SEC34-T17S-R13E |
| AMC 19282    | Eric 14          | 2220               | 179    |                   |        | SEC34-T17S-R13E |
| AMC 19284    | Eric 16          | 2220               | 181    |                   |        | SEC34-T17S-R13E |
| AMC 19286    | Eric 18          | 3934               | 527    |                   |        | SEC34-T17S-R13E |
| AMC 19292    | Eric 24          | 2220               | 189    |                   |        | SEC34-T17S-R13E |
| AMC 19294    | Eric 26          | 2220               | 191    |                   |        | SEC34-T17S-R13E |
| AMC 19296    | Eric 28          | 2220               | 193    |                   |        | SEC34-T17S-R13E |
| AMC 19298    | Eric 30          | 2220               | 195    |                   |        | SEC34-T17S-R13E |
| AMC 19300    | Eric 32          | 2220               | 197    |                   |        | SEC34-T17S-R13E |
| AMC 19302    | Eric 34          | 2220               | 199    |                   |        | SEC27-T17S-R13E |
| AMC 19304    | Eric 36          | 2220               | 201    |                   |        | SEC27-T17S-R13E |
| AMC 19306    | Eric 38          | 2220               | 203    |                   |        | SEC27-T17S-R13E |
| AMC 19308    | Eric 40          | 2220               | 205    |                   |        | SEC27-T17S-R13E |
| AMC 19310    | Eric 42          | 2220               | 207    |                   |        | SEC27-T17S-R13E |
| AMC 19314    | Eric 46          | 2238               | 305    |                   |        | SEC27-T17S-R13E |
| AMC 19316    | Eric 48          | 2238               | 303    |                   |        | SEC27-T17S-R13E |
| AMC 19318    | Eric 50          | 2238               | 301    |                   |        | SEC27-T17S-R13E |
| AMC 267423   | ANTICIPATION # 9 | 8011               | 2117   |                   |        | SEC10-T18S-R12E |
| AMC 267424   | ANTICIPATION #10 | 8011               | 2120   |                   |        | SEC10-T18S-R12E |
| AMC 267425   | ANTICIPATION #20 | 8011               | 2123   |                   |        | SEC10-T18S-R12E |
| AMC 267426   | ANTICIPATION #24 | 8011               | 2125   |                   |        | SEC15-T18S-R12E |
| AMC 267427   | TINAJA NO. 6     | 8011               | 2135   |                   |        | SEC22-T18S-R12E |
| AMC 267428   | TINAJA NO. 7     | 8011               | 2133   |                   |        | SEC21-T18S-R12E |
| AMC 267429   | COPPER EMPIRE #1 | 8011               | 2127   |                   |        | SEC09-T18S-R12E |
| AMC 267430   | JULY NO. 5       | 8011               | 2129   |                   |        | SEC10-T18S-R12E |
| AMC 267431   | RESERVE #3       | 8011               | 2131   |                   |        | SEC10-T18S-R12E |

Date: 7/20/2012

RECEIVED  
 BLM AZ STATE OFFICE  
 2012 AUG -6 P 3:31  
 PHOENIX, ARIZONA  
 RECEIVED  
 BLM AZ STATE OFFICE  
 2012 AUG 27 P 1:55  
 PHOENIX, ARIZONA

38/sc

EXHIBIT A

County: Pima

State: AZ

| BLM Serial # | Claim Name | Original Recording |        | Amended Recording |        | Location        |
|--------------|------------|--------------------|--------|-------------------|--------|-----------------|
|              |            | Recording #        | Page # | Recording #       | Page # |                 |
| AMC 343969   | OXIDE 1    | 10401              | 205    |                   |        | SEC06-T18S-R12E |
| AMC 343970   | OXIDE 2    | 10401              | 207    |                   |        | SEC06-T18S-R12E |
| AMC 343971   | OXIDE 3    | 10401              | 209    |                   |        | SEC06-T18S-R12E |
| AMC 343972   | OXIDE 4    | 10401              | 211    |                   |        | SEC06-T18S-R12E |
| AMC 343973   | OXIDE 5    | 10401              | 213    |                   |        | SEC05-T18S-R12E |
| AMC 343974   | OXIDE 6    | 10401              | 215    |                   |        | SEC05-T18S-R12E |
| AMC 343975   | OXIDE 7    | 10401              | 217    |                   |        | SEC05-T18S-R12E |
| AMC 343976   | OXIDE 8    | 10401              | 219    |                   |        | SEC05-T18S-R12E |
| AMC 343977   | OXIDE 9    | 10401              | 221    |                   |        | SEC05-T18S-R12E |
| AMC 343978   | OXIDE 10   | 10401              | 223    |                   |        | SEC05-T18S-R12E |
| AMC 343979   | OXIDE 11   | 10401              | 225    |                   |        | SEC05-T18S-R12E |
| AMC 343980   | OXIDE 12   | 10401              | 227    |                   |        | SEC05-T18S-R12E |
| AMC 343981   | OXIDE 13   | 10401              | 229    |                   |        | SEC05-T18S-R12E |
| AMC 343982   | OXIDE 14   | 10401              | 231    |                   |        | SEC05-T18S-R12E |
| AMC 343983   | OXIDE 15   | 10401              | 233    |                   |        | SEC05-T18S-R12E |
| AMC 343984   | OXIDE 16   | 10401              | 235    |                   |        | SEC05-T18S-R12E |
| AMC 343985   | OXIDE 17   | 10401              | 237    |                   |        | SEC05-T18S-R12E |
| AMC 343986   | OXIDE 18   | 10401              | 239    |                   |        | SEC05-T18S-R12E |
| AMC 343987   | OXIDE 19   | 10401              | 241    |                   |        | SEC05-T18S-R12E |
| AMC 343988   | OXIDE 20   | 10401              | 243    |                   |        | SEC05-T18S-R12E |
| AMC 343989   | OXIDE 21   | 10401              | 245    |                   |        | SEC05-T18S-R12E |
| AMC 343990   | OXIDE 22   | 10401              | 247    |                   |        | SEC05-T18S-R12E |
| AMC 343991   | OXIDE 23   | 10401              | 249    |                   |        | SEC05-T18S-R12E |
| AMC 343992   | OXIDE 24   | 10401              | 251    |                   |        | SEC05-T18S-R12E |
| AMC 343993   | OXIDE 25   | 10401              | 253    |                   |        | SEC05-T18S-R12E |
| AMC 343994   | OXIDE 26   | 10401              | 255    |                   |        | SEC06-T18S-R12E |
| AMC 343995   | OXIDE 27   | 10401              | 257    |                   |        | SEC05-T18S-R12E |
| AMC 343996   | OXIDE 28   | 10401              | 259    |                   |        | SEC05-T18S-R12E |
| AMC 343997   | OXIDE 29   | 10401              | 261    |                   |        | SEC05-T18S-R12E |
| AMC 343998   | OXIDE 30   | 10401              | 263    |                   |        | SEC05-T18S-R12E |
| AMC 343999   | OXIDE 31   | 10401              | 265    |                   |        | SEC05-T18S-R12E |
| AMC 344000   | OXIDE 32   | 10401              | 267    |                   |        | SEC05-T18S-R12E |
| AMC 344001   | OXIDE 33   | 10401              | 269    |                   |        | SEC05-T18S-R12E |
| AMC 344002   | OXIDE 34   | 10401              | 271    |                   |        | SEC05-T18S-R12E |
| AMC 344003   | OXIDE 35   | 10401              | 273    |                   |        | SEC05-T18S-R12E |
| AMC 344004   | OXIDE 36   | 10401              | 275    |                   |        | SEC05-T18S-R12E |
| AMC 354965   | JAKE #1    | 11455              | 2469   |                   |        | SEC11-T18S-R12E |
| AMC 354966   | JAKE #2    | 11455              | 2471   |                   |        | SEC11-T18S-R12E |

Date: 7/20/2012

RECEIVED  
BLM AZ STATE OFFICE

2012 DEC 27 P 1:50

RECEIVED  
BLM AZ STATE OFFICE

2012 AUG 14 10:31 AM  
 BLM AZ STATE OFFICE  
 PHOENIX, ARIZONA

38/50



**EXHIBIT A**

County: Pima

State: AZ

| BLM Serial # | Claim Name | Original Recording |        | Amended Recording |        | Location           |
|--------------|------------|--------------------|--------|-------------------|--------|--------------------|
|              |            | Recording #        | Page # | Recording #       | Page # |                    |
| AMC 354967   | JAKE #3    | 11455              | 2473   |                   |        | SEC11-T18S-R12E    |
| AMC 354968   | JAKE #4    | 11455              | 2475   |                   |        | SEC11-T18S-R12E    |
| AMC 354969   | JAKE #5    | 11455              | 2477   | 13425             |        | 16 SEC11-T18S-R12E |
| AMC 354970   | JAKE #6    | 11455              | 2479   | 13425             |        | 18 SEC11-T18S-R12E |
| AMC 354971   | JAKE #7    | 11455              | 2481   | 13425             |        | 20 SEC11-T18S-R12E |
| AMC 354972   | JAKE #8    | 11455              | 2483   |                   |        | SEC11-T18S-R12E    |
| AMC 354973   | JAKE #9    | 11455              | 2485   |                   |        | SEC11-T18S-R12E    |
| AMC 354974   | JAKE #10   | 11455              | 2487   |                   |        | SEC11-T18S-R12E    |
| AMC 354975   | JAKE #11   | 11455              | 2489   |                   |        | SEC11-T18S-R12E    |
| AMC 354976   | JAKE #12   | 11455              | 2491   |                   |        | SEC11-T18S-R12E    |
| AMC 354977   | JAKE #13   | 11455              | 2493   | 13425             |        | 22 SEC11-T18S-R12E |
| AMC 354978   | JAKE #14   | 11455              | 2495   | 13425             |        | 24 SEC11-T18S-R12E |
| AMC 354979   | JAKE #15   | 11455              | 2497   | 13425             |        | 26 SEC11-T18S-R12E |
| AMC 354980   | JAKE #16   | 11455              | 2499   | 13425             |        | 28 SEC12-T18S-R12E |
| AMC 354981   | JAKE #17   | 11455              | 2501   | 13425             |        | 30 SEC12-T18S-R12E |
| AMC 354982   | JAKE #18   | 11455              | 2503   | 13425             |        | 32 SEC12-T18S-R12E |
| AMC 354983   | JAKE #19   | 11455              | 2505   | 13425             |        | 34 SEC12-T18S-R12E |
| AMC 354984   | JAKE #20   | 11455              | 2507   | 13425             |        | 36 SEC12-T18S-R12E |
| AMC 354985   | JAKE #21   | 11455              | 2509   | 13425             |        | 38 SEC12-T18S-R12E |
| AMC 354986   | JAKE #22   | 11455              | 2511   | 13425             |        | 40 SEC12-T18S-R12E |
| AMC 354987   | JAKE #23   | 11455              | 2513   | 13425             |        | 42 SEC12-T18S-R12E |
| AMC 354988   | JAKE #24   | 11455              | 2515   | 13425             |        | 44 SEC12-T18S-R12E |
| AMC 354989   | JAKE #25   | 11455              | 2517   | 13425             |        | 46 SEC12-T18S-R12E |
| AMC 354990   | JAKE #26   | 11455              | 2519   | 13425             |        | 48 SEC12-T18S-R12E |
| AMC 354992   | JAKE #28   | 11455              | 2523   | 13425             |        | 50 SEC12-T18S-R12E |
| AMC 354993   | JAKE #29   | 11455              | 2525   | 13425             |        | 52 SEC12-T18S-R12E |
| AMC 354994   | JAKE #30   | 11455              | 2527   | 13425             |        | 54 SEC12-T18S-R12E |
| AMC 354995   | JAKE #31   | 11455              | 2529   | 13425             |        | 56 SEC12-T18S-R12E |
| AMC 354996   | JAKE #32   | 11455              | 2531   | 13425             |        | 58 SEC12-T18S-R12E |
| AMC 354997   | JAKE #33   | 11455              | 2533   | 13425             |        | 60 SEC12-T18S-R12E |
| AMC 354998   | JAKE #34   | 11455              | 2535   | 13425             |        | 62 SEC12-T18S-R12E |
| AMC 354999   | JAKE #35   | 11455              | 2537   | 13478             |        | 4 SEC12-T18S-R12E  |
| AMC 355000   | JAKE #36   | 11455              | 2539   | 13478             |        | 2 SEC12-T18S-R12E  |
| AMC 389660   | SIR #1     | 13245              | 553    |                   |        | SEC04-T18S-R12E    |
| AMC 389661   | SIR #2     | 13245              | 555    |                   |        | SEC04-T18S-R12E    |
| AMC 389662   | SIR #3     | 13245              | 557    |                   |        | SEC04-T18S-R12E    |
| AMC 389663   | SIR #4     | 13245              | 559    |                   |        | SEC04-T18S-R12E    |
| AMC 389664   | SIR #5     | 13245              | 561    |                   |        | SEC04-T18S-R12E    |

Date: 7/20/2012

Page 10

RECEIVED  
 BLM AZ STATE OFFICE  
 2012 AUG - 6 P 3:31  
 PHOENIX, ARIZONA  
 2012 DEC 27 P 1:58

RECEIVED  
 BLM STATE OFFICE

35/50

**EXHIBIT A**

County: Pima

State: AZ

| BLM Serial # | Claim Name | Original Recording |        | Amended Recording |        | Location        |
|--------------|------------|--------------------|--------|-------------------|--------|-----------------|
|              |            | Recording #        | Page # | Recording #       | Page # |                 |
| AMC 389665   | SIR #6     | 13245              | 563    |                   |        | SEC04-T18S-R12E |
| AMC 389666   | SIR #7     | 13245              | 565    |                   |        | SEC04-T18S-R12E |
| AMC 389667   | SIR #8     | 13245              | 567    |                   |        | SEC04-T18S-R12E |
| AMC 389668   | SIR #9     | 13245              | 569    |                   |        | SEC04-T18S-R13E |
| AMC 389669   | SIR #10    | 13245              | 571    |                   |        | SEC04-T18S-R12E |
| AMC 389670   | SIR #11    | 13245              | 573    |                   |        | SEC04-T18S-R12E |
| AMC 389671   | SIR #12    | 13245              | 575    |                   |        | SEC04-T18S-R12E |
| AMC 389672   | SIR #13    | 13245              | 577    |                   |        | SEC04-T18S-R12E |
| AMC 389673   | SIR #14    | 13245              | 579    |                   |        | SEC04-T18S-R12E |
| AMC 389674   | SIR #15    | 13245              | 581    |                   |        | SEC04-T18S-R12E |
| AMC 389675   | SIR #16    | 13245              | 583    |                   |        | SEC04-T18S-R12E |
| AMC 389676   | SIR #17    | 13245              | 585    |                   |        | SEC04-T18S-R12E |
| AMC 389677   | SIR #18    | 13245              | 587    |                   |        | SEC04-T18S-R12E |
| AMC 389678   | SIR #19    | 13245              | 589    |                   |        | SEC04-T18S-R12E |
| AMC 389679   | SIR #20    | 13245              | 591    |                   |        | SEC04-T18S-R12E |
| AMC 389680   | SIR #21    | 13245              | 593    |                   |        | SEC04-T18S-R12E |
| AMC 389681   | SIR #22    | 13245              | 595    |                   |        | SEC04-T18S-R12E |
| AMC 389682   | SIR #23    | 13245              | 597    |                   |        | SEC04-T18S-R12E |
| AMC 389683   | SIR #24    | 13245              | 599    |                   |        | SEC04-T18S-R12E |
| AMC 389684   | SIR #25    | 13245              | 601    |                   |        | SEC04-T18S-R12E |
| AMC 389685   | SIR #26    | 13245              | 603    |                   |        | SEC04-T18S-R12E |
| AMC 389686   | SIR #27    | 13245              | 605    |                   |        | SEC04-T18S-R12E |
| AMC 389687   | SIR #28    | 13245              | 607    |                   |        | SEC04-T18S-R12E |
| AMC 389688   | SIR #29    | 13245              | 609    |                   |        | SEC04-T18S-R12E |
| AMC 389694   | SIR #35    | 13245              | 621    |                   |        | SEC01-T18S-R12E |
| AMC 389695   | SIR #36    | 13245              | 623    |                   |        | SEC01-T18S-R12E |
| AMC 389696   | SIR #37    | 13245              | 625    |                   |        | SEC04-T18S-R12E |
| AMC 389697   | SIR #38    | 13245              | 627    |                   |        | SEC04-T18S-R12E |
| AMC 389698   | SIR #39    | 13245              | 629    |                   |        | SEC04-T18S-R12E |
| AMC 389699   | SIR #40    | 13245              | 631    |                   |        | SEC04-T18S-R12E |
| AMC 389700   | SIR #41    | 13245              | 633    |                   |        | SEC04-T18S-R12E |
| AMC 389701   | SIR #42    | 13245              | 635    |                   |        | SEC04-T18S-R12E |
| AMC 390053   | BND #1     | 13258              | 219    |                   |        | SEC04-T18S-R12E |
| AMC 390054   | BND #2     | 13258              | 221    |                   |        | SEC23-T18S-R12E |
| AMC 390055   | BND #3     | 13258              | 223    |                   |        | SEC23-T18S-R12E |
| AMC 390056   | BND #4     | 13258              | 225    |                   |        | SEC23-T18S-R12E |
| AMC 390057   | BND #5     | 13258              | 227    |                   |        | SEC23-T18S-R12E |
| AMC 390058   | BND #6     | 13258              | 229    |                   |        | SEC23-T18S-R12E |

Date: 7/20/2012

2012 AUG - 6 P 3:31  
 PHOENIX, ARIZONA  
 RECEIVED  
 BLM AZ STATE OFFICE

2012 DEC 27 P 1:58  
 PHOENIX, ARIZONA  
 RECEIVED  
 BLM AZ STATE OFFICE  
 38/50

**EXHIBIT A**

County: Pima

State: AZ

| BLM Serial # | Claim Name | Original Recording |        | Amended Recording |        | Location        |
|--------------|------------|--------------------|--------|-------------------|--------|-----------------|
|              |            | Recording #        | Page # | Recording #       | Page # |                 |
| AMC 390059   | BND #7     | 13258              | 231    |                   |        | SEC23-T18S-R12E |
| AMC 392440   | CGO-1      | 13312              | 161    |                   |        | SEC05-T18S-R12E |
| AMC 392441   | CGO-2      | 13312              | 163    |                   |        | SEC04-T18S-R12E |
| AMC 392442   | CGO-3      | 13312              | 165    |                   |        | SEC04-T18S-R12E |
| AMC 392443   | CGO-4      | 13312              | 167    |                   |        | SEC04-T18S-R12E |
| AMC 394407   | ANT-1      | 13373              | 29     |                   |        | SEC04-T18S-R12E |
| AMC 394408   | ANT-2      | 13373              | 31     |                   |        | SEC03-T18S-R12E |
| AMC 394409   | ANT-3      | 13373              | 33     |                   |        | SEC03-T18S-R12E |
| AMC 394410   | ANT-4      | 13373              | 35     |                   |        | SEC10-T18S-R12E |
| AMC 394411   | ANT-5      | 13373              | 37     |                   |        | SEC10-T18S-R12E |
| AMC 395461   | VIRGINIA-5 | 13442              | 6      |                   |        | SEC10-T18S-R12E |
| AMC 395462   | JAKE #27R  | 13442              | 8      |                   |        | SEC20-T18S-R12E |
| AMC 395849   | SIR #44    | 13477              | 139    |                   |        | SEC12-T18S-R12E |
| AMC 395850   | SIR #45    | 13477              | 141    |                   |        | SEC02-T18S-R12E |
| AMC 395851   | SIR #46    | 13477              | 143    |                   |        | SEC02-T18S-R12E |
| AMC 395852   | SIR #47    | 13477              | 145    |                   |        | SEC02-T18S-R12E |
| AMC 395853   | SIR #48    | 13477              | 147    |                   |        | SEC02-T18S-R12E |
| AMC 395854   | SIR #49    | 13477              | 149    |                   |        | SEC02-T18S-R12E |
| AMC 395855   | SIR #50    | 13477              | 151    |                   |        | SEC02-T18S-R12E |
| AMC 395856   | SIR #51    | 13477              | 153    |                   |        | SEC01-T18S-R12E |
| AMC 395857   | SIR #52    | 13477              | 155    |                   |        | SEC01-T18S-R12E |
| AMC 395858   | SIR #53    | 13477              | 157    |                   |        | SEC01-T18S-R12E |
| AMC 395859   | SIR #54    | 13477              | 159    |                   |        | SEC01-T18S-R12E |
| AMC 395860   | SIR #55    | 13477              | 161    |                   |        | SEC12-T18S-R12E |
| AMC 395861   | SIR #56    | 13477              | 163    |                   |        | SEC12-T18S-R12E |
| AMC 395862   | SIR #57    | 13477              | 165    |                   |        | SEC12-T18S-R12E |
| AMC 395863   | SIR #58    | 13477              | 167    |                   |        | SEC12-T18S-R12E |
| AMC 396113   | TATE-1     | 13496              | 484    |                   |        | SEC01-T18S-R12E |
| AMC 396114   | TATE-2     | 13496              | 486    |                   |        | SEC04-T18S-R12E |
| AMC 396115   | TATE-3     | 13496              | 488    |                   |        | SEC04-T18S-R12E |
| AMC 396116   | TATE-4     | 13496              | 490    |                   |        | SEC04-T18S-R12E |
| AMC 396508   | CONHILL-1R | 13543              | 290    |                   |        | SEC18-T18S-R12E |
| AMC 396509   | MSP-1      | 13543              | 292    |                   |        | SEC35-T17S-R12E |
| AMC 396510   | MSP-2      | 13543              | 294    |                   |        | SEC35-T17S-R12E |
| AMC 396511   | MSP-3      | 13543              | 296    |                   |        | SEC35-T17S-R12E |
| AMC 396512   | MSP-4      | 13543              | 298    |                   |        | SEC35-T17S-R12E |
| AMC 396513   | MSP-5      | 13543              | 300    |                   |        | SEC35-T17S-R12E |
| AMC 396514   | MSP-6      | 13543              | 302    |                   |        | SEC35-T17S-R12E |

Date: 7/20/2012

RECEIVED  
 BLM AZ STATE OFFICE  
 2012 AUG - 6 P 3:31  
 RECEIVED  
 BLM AZ STATE OFFICE  
 2012 DEC 27 P 1:50

35/4

EXHIBIT A

County: Pima

State: AZ

| BLM Serial # | Claim Name | Original Recording |        | Amended Recording |        | Location        |
|--------------|------------|--------------------|--------|-------------------|--------|-----------------|
|              |            | Recording #        | Page # | Recording #       | Page # |                 |
| AMC 396515   | MSP-7      | 13543              | 304    |                   |        | SEC35-T17S-R12E |
| AMC 396516   | MSP-8      | 13543              | 306    |                   |        | SEC35-T17S-R12E |
| AMC 396517   | MSP-9      | 13543              | 308    |                   |        | SEC35-T17S-R12E |
| AMC 396518   | MSP-10     | 13543              | 310    |                   |        | SEC35-T17S-R12E |
| AMC 396519   | MSP-11     | 13543              | 312    |                   |        | SEC35-T17S-R12E |
| AMC 396520   | MSP-12     | 13543              | 314    |                   |        | SEC35-T17S-R12E |
| AMC 396521   | MSP-13     | 13543              | 316    |                   |        | SEC35-T17S-R12E |
| AMC 396522   | MSP-14     | 13543              | 318    |                   |        | SEC35-T17S-R12E |
| AMC 396523   | MSP-15     | 13543              | 320    |                   |        | SEC35-T17S-R12E |
| AMC 396524   | MSP-16     | 13543              | 322    |                   |        | SEC35-T17S-R12E |
| AMC 396525   | MSP-17     | 13543              | 324    |                   |        | SEC35-T17S-R12E |
| AMC 396526   | MSP-18     | 13543              | 326    |                   |        | SEC35-T17S-R12E |
| AMC 396527   | MSP-19     | 13543              | 328    |                   |        | SEC35-T17S-R12E |
| AMC 396528   | MSP-20     | 13543              | 330    |                   |        | SEC35-T17S-R12E |
| AMC 396529   | MSP-21     | 13543              | 332    |                   |        | SEC35-T17S-R12E |
| AMC 396530   | MSP-22     | 13543              | 334    |                   |        | SEC35-T17S-R12E |
| AMC 396531   | MSP-23     | 13543              | 336    |                   |        | SEC35-T17S-R12E |
| AMC 396532   | MSP-24     | 13543              | 338    |                   |        | SEC26-T17S-R12E |
| AMC 396533   | MSP-25     | 13543              | 340    |                   |        | SEC26-T17S-R12E |
| AMC 396534   | MSP-26     | 13543              | 342    |                   |        | SEC25-T17S-R12E |
| AMC 396535   | MSP-27     | 13543              | 344    |                   |        | SEC25-T17S-R12E |
| AMC 396536   | MSP-28     | 13543              | 346    |                   |        | SEC25-T17S-R12E |
| AMC 396537   | MSP-29     | 13543              | 348    |                   |        | SEC25-T17S-R12E |
| AMC 396538   | MSP-30     | 13543              | 350    |                   |        | SEC25-T17S-R12E |
| AMC 396539   | MSP-31     | 13543              | 352    |                   |        | SEC25-T17S-R12E |
| AMC 396540   | MSP-32     | 13543              | 354    |                   |        | SEC25-T17S-R12E |
| AMC 396541   | MSP-33     | 13543              | 356    |                   |        | SEC25-T17S-R12E |
| AMC 396542   | MSP-34     | 13543              | 358    |                   |        | SEC25-T17S-R12E |
| AMC 396543   | MSP-35     | 13543              | 360    |                   |        | SEC25-T17S-R12E |
| AMC 396544   | MSP-36     | 13543              | 362    |                   |        | SEC25-T17S-R12E |
| AMC 396545   | MSP-37     | 13543              | 364    |                   |        | SEC25-T17S-R12E |
| AMC 396546   | MSP-38     | 13543              | 366    |                   |        | SEC25-T17S-R12E |
| AMC 396547   | MSP-39     | 13543              | 368    |                   |        | SEC25-T17S-R12E |
| AMC 396548   | MSP-40     | 13543              | 370    |                   |        | SEC25-T17S-R12E |
| AMC 396549   | MSP-41     | 13543              | 372    |                   |        | SEC25-T17S-R12E |
| AMC 396550   | MSP-42     | 13543              | 374    |                   |        | SEC25-T17S-R12E |
| AMC 396551   | MSP-43     | 13543              | 376    |                   |        | SEC25-T17S-R12E |
| AMC 396552   | MSP-44     | 13543              | 378    |                   |        | SEC25-T17S-R12E |

Date: 7/20/2012

RECEIVED  
 BLM AZ STATE OFFICE  
 2012 AUG -6 P 3:31  
 PHOENIX, ARIZONA  
 RECEIVED  
 BLM AZ STATE OFFICE  
 2012 DEC 27 P 1:58  
 PHOENIX, ARIZONA

36/4

**EXHIBIT A**

County: Pima

State: AZ

| BLM Serial # | Claim Name | Original Recording |        | Amended Recording |        | Location        |
|--------------|------------|--------------------|--------|-------------------|--------|-----------------|
|              |            | Recording #        | Page # | Recording #       | Page # |                 |
| AMC 396553   | MSP-45     | 13543              | 380    |                   |        | SEC25-T17S-R12E |
| AMC 396554   | MSP-46     | 13543              | 382    |                   |        | SEC25-T17S-R12E |
| AMC 396555   | MSP-47     | 13543              | 384    |                   |        | SEC25-T17S-R12E |
| AMC 396556   | MSP-48     | 13543              | 386    |                   |        | SEC25-T17S-R12E |
| AMC 396557   | MSP-49     | 13543              | 388    |                   |        | SEC25-T17S-R12E |
| AMC 396558   | MSP-50     | 13543              | 390    |                   |        | SEC25-T17S-R12E |
| AMC 396559   | MSP-51     | 13543              | 392    |                   |        | SEC24-T17S-R12E |
| AMC 396560   | MSP-52     | 13543              | 394    |                   |        | SEC24-T17S-R12E |
| AMC 396561   | MSP-53     | 13543              | 396    |                   |        | SEC24-T17S-R12E |
| AMC 396562   | MSP-54     | 13543              | 398    |                   |        | SEC24-T17S-R12E |
| AMC 396563   | MSP-55     | 13543              | 400    |                   |        | SEC24-T17S-R12E |
| AMC 396564   | MSP-56     | 13543              | 402    |                   |        | SEC24-T17S-R12E |
| AMC 396565   | MSP-57     | 13543              | 404    |                   |        | SEC24-T17S-R12E |
| AMC 396566   | MSP-58     | 13543              | 406    |                   |        | SEC24-T17S-R12E |
| AMC 396567   | MSP-59     | 13543              | 408    |                   |        | SEC24-T17S-R12E |
| AMC 396630   | MSP-60     | 13553              | 298    |                   |        | SEC24-T17S-R12E |
| AMC 396631   | MSP-61     | 13553              | 300    |                   |        | SEC24-T17S-R12E |
| AMC 396632   | MSP-62     | 13553              | 302    |                   |        | SEC24-T17S-R12E |
| AMC 396633   | MSP-63     | 13553              | 304    |                   |        | SEC24-T17S-R12E |
| AMC 396634   | MSP-64     | 13553              | 306    |                   |        | SEC24-T17S-R12E |
| AMC 396635   | MSP-65     | 13553              | 308    |                   |        | SEC24-T17S-R12E |
| AMC 396636   | MSP-66     | 13553              | 310    |                   |        | SEC24-T17S-R12E |
| AMC 396637   | MSP-67     | 13553              | 312    |                   |        | SEC24-T17S-R12E |
| AMC 396638   | MSP-68     | 13553              | 314    |                   |        | SEC24-T17S-R12E |
| AMC 396639   | MSP-69     | 13553              | 316    |                   |        | SEC24-T17S-R12E |
| AMC 396640   | MSP-70     | 13553              | 318    |                   |        | SEC24-T17S-R12E |
| AMC 396641   | MSP-71     | 13553              | 320    |                   |        | SEC19-T17S-R13E |
| AMC 396642   | MSP-72     | 13553              | 322    |                   |        | SEC19-T17S-R13E |
| AMC 396643   | MSP-73     | 13553              | 324    |                   |        | SEC19-T17S-R13E |
| AMC 396644   | MSP-74     | 13553              | 326    |                   |        | SEC19-T17S-R13E |
| AMC 396645   | MSP-75     | 13553              | 328    |                   |        | SEC19-T17S-R13E |
| AMC 396646   | MSP-76     | 13553              | 330    |                   |        | SEC36-T17S-R12E |
| AMC 396647   | MSP-77     | 13553              | 332    |                   |        | SEC35-T17S-R12E |
| AMC 396648   | RSR-6      | 13553              | 334    |                   |        | SEC26-T17S-R12E |
| AMC 396649   | RSR-8      | 13553              | 336    |                   |        | SEC26-T17S-R12E |
| AMC 396650   | RSR-10     | 13553              | 338    |                   |        | SEC26-T17S-R12E |
| AMC 396651   | RSR-12     | 13553              | 295    |                   |        | SEC26-T17S-R12E |
| AMC 396652   | RSR-14     | 13553              | 340    |                   |        | SEC26-T17S-R12E |

Date: 7/20/2012

RECEIVED  
 BLM AZ STATE OFFICE

RECEIVED  
 BLM AZ STATE OFFICE

38/50



**EXHIBIT A**

County: Pima

State: AZ

| BLM Serial # | Claim Name | Original Recording |        | Amended Recording |        | Location        |
|--------------|------------|--------------------|--------|-------------------|--------|-----------------|
|              |            | Recording #        | Page # | Recording #       | Page # |                 |
| AMC 396653   | RSR-16     | 13553              | 342    |                   |        | SEC26-T17S-R12E |
| AMC 396654   | RSR-18     | 13553              | 344    |                   |        | SEC26-T17S-R12E |
| AMC 396655   | RSR-20     | 13553              | 346    |                   |        | SEC26-T17S-R12E |
| AMC 396658   | RSR-22     | 13553              | 348    |                   |        | SEC26-T17S-R12E |
| AMC 396657   | RSR-23     | 13553              | 350    |                   |        | SEC34-T17S-R12E |
| AMC 396658   | RSR-24     | 13553              | 352    |                   |        | SEC26-T17S-R12E |
| AMC 396659   | RSR-25     | 13553              | 354    |                   |        | SEC34-T17S-R12E |
| AMC 396660   | RSR-26     | 13553              | 356    |                   |        | SEC34-T17S-R12E |
| AMC 396661   | RSR-27     | 13553              | 358    |                   |        | SEC26-T17S-R12E |
| AMC 396662   | RSR-28     | 13553              | 360    |                   |        | SEC26-T17S-R12E |
| AMC 396663   | RSR-29     | 13553              | 362    |                   |        | SEC26-T17S-R12E |
| AMC 396664   | RSR-30     | 13553              | 364    |                   |        | SEC26-T17S-R12E |
| AMC 396665   | RSR-31     | 13553              | 366    |                   |        | SEC26-T17S-R12E |
| AMC 396666   | RSR-32     | 13553              | 368    |                   |        | SEC26-T17S-R12E |
| AMC 396667   | RSR-33     | 13553              | 370    |                   |        | SEC26-T17S-R12E |
| AMC 396668   | RSR-34     | 13553              | 372    |                   |        | SEC26-T17S-R12E |
| AMC 396669   | RSR-35     | 13553              | 374    |                   |        | SEC26-T17S-R12E |
| AMC 396670   | RSR-36     | 13553              | 376    |                   |        | SEC26-T17S-R12E |
| AMC 396671   | RSR-37     | 13553              | 378    |                   |        | SEC26-T17S-R12E |
| AMC 396672   | RSR-38     | 13553              | 380    |                   |        | SEC26-T17S-R12E |
| AMC 396673   | RSR-39     | 13553              | 382    |                   |        | SEC26-T17S-R12E |
| AMC 396674   | RSR-40     | 13553              | 384    |                   |        | SEC26-T17S-R12E |
| AMC 396675   | RSR-41     | 13553              | 386    |                   |        | SEC26-T17S-R12E |
| AMC 396676   | RSR-42     | 13553              | 388    |                   |        | SEC26-T17S-R12E |
| AMC 396677   | RSR-43     | 13553              | 390    |                   |        | SEC26-T17S-R12E |
| AMC 396678   | RSR-44     | 13553              | 392    |                   |        | SEC26-T17S-R12E |
| AMC 396679   | RSR-45     | 13553              | 394    |                   |        | SEC26-T17S-R12E |
| AMC 397095   | MSP-78     | 13605              | 939    |                   |        | SEC26-T17S-R12E |
| AMC 397096   | MSP-79     | 13605              | 941    |                   |        | SEC26-T17S-R12E |
| AMC 397097   | MSP-80     | 13605              | 943    |                   |        | SEC26-T17S-R12E |
| AMC 397098   | MSP-81     | 13605              | 945    |                   |        | SEC26-T17S-R12E |
| AMC 397099   | MSP-82     | 13605              | 947    |                   |        | SEC26-T17S-R12E |
| AMC 397100   | MSP-83     | 13605              | 949    |                   |        | SEC26-T17S-R12E |
| AMC 397101   | MSP-84     | 13605              | 951    |                   |        | SEC26-T17S-R12E |
| AMC 397102   | MSP-85     | 13605              | 953    |                   |        | SEC25-T17S-R12E |
| AMC 397103   | MSP-86     | 13605              | 955    |                   |        | SEC25-T17S-R12E |
| AMC 397104   | MSP-87     | 13605              | 957    |                   |        | SEC25-T17S-R12E |
| AMC 397108   | MSP-91     | 13605              | 965    |                   |        | SEC25-T17S-R12E |

Date: 7/20/2012

Page 5

RECEIVED  
BLM AZ STATE OFFICE  
2012 AUG -6 P 3:32  
PHOENIX, ARIZONA

RECEIVED  
BLM AZ STATE OFFICE  
2012 DEC 27 P 1:58  
PHOENIX, ARIZONA

38/50

**EXHIBIT A**

County: Pima

State: AZ

| <u>BLM Serial #</u> | <u>Claim Name</u> | <u>Original Recording</u> |               | <u>Amended Recording</u> |               | <u>Location</u> |
|---------------------|-------------------|---------------------------|---------------|--------------------------|---------------|-----------------|
|                     |                   | <u>Recording #</u>        | <u>Page #</u> | <u>Recording #</u>       | <u>Page #</u> |                 |
| AMC 397109          | MSP-92            | 13605                     | 967           |                          |               | SEC25-T17S-R12E |
| AMC 397110          | MSP-93            | 13605                     | 969           |                          |               | SEC25-T17S-R12E |
| AMC 397111          | MSP-94            | 13605                     | 971           |                          |               | SEC25-T17S-R12E |
| AMC 397112          | MSP-95            | 13605                     | 973           |                          |               | SEC25-T17S-R12E |
| AMC 397113          | MSP-96            | 13605                     | 975           |                          |               | SEC30-T17S-R13E |
| AMC 397114          | MSP-97            | 13605                     | 975           |                          |               | SEC30-T17S-R13E |
| AMC 397115          | MSP-98            | 13605                     | 977           |                          |               | SEC30-T17S-R13E |
| AMC 397116          | MSP-99            | 13605                     | 979           |                          |               | SEC30-T17S-R13E |
| AMC 397117          | MSP-100           | 13605                     | 981           |                          |               | SEC30-T17S-R13E |
| AMC 397118          | MSP-101           | 13605                     | 983           |                          |               | SEC01-T18S-R12E |
| AMC 397119          | MSP-102           | 13605                     | 985           |                          |               | SEC01-T18S-R12E |
| AMC 397120          | MSP-103           | 13605                     | 987           |                          |               | SEC20-T17S-R13E |
| AMC 397121          | MSP-104           | 13605                     | 989           |                          |               | SEC20-T17S-R13E |
| AMC 397122          | MSP-105           | 13605                     | 991           |                          |               | SEC20-T17S-R13E |
| AMC 397123          | MSP-106           | 13605                     | 993           |                          |               | SEC20-T17S-R13E |
| AMC 397124          | MSP-107           | 13605                     | 995           |                          |               | SEC20-T17S-R13E |
| AMC 397125          | MSP-108           | 13605                     | 997           |                          |               | SEC20-T17S-R13E |
| AMC 397126          | MSP-109           | 13605                     | 999           |                          |               | SEC20-T17S-R13E |
| AMC 397127          | MSP-110           | 13605                     | 1001          |                          |               | SEC20-T17S-R13E |
| AMC 397128          | MSP-111           | 13605                     | 1003          |                          |               | SEC20-T17S-R13E |
| AMC 397129          | MSP-112           | 13605                     | 1005          |                          |               | SEC20-T17S-R13E |
| AMC 397130          | MSP-113           | 13605                     | 1007          |                          |               | SEC20-T17S-R13E |
| AMC 397131          | MSP-114           | 13605                     | 1009          |                          |               | SEC20-T17S-R13E |
| AMC 397132          | MSP-115           | 13605                     | 1011          |                          |               | SEC20-T17S-R13E |
| AMC 397133          | MSP-116           | 13605                     | 1013          |                          |               | SEC20-T17S-R13E |
| AMC 397134          | MSP-117           | 13605                     | 1015          |                          |               | SEC20-T17S-R13E |
| AMC 397135          | MSP-118           | 13605                     | 1017          |                          |               | SEC20-T17S-R13E |
| AMC 397136          | MSP-119           | 13605                     | 1019          |                          |               | SEC20-T17S-R13E |
| AMC 397137          | MSP-120           | 13605                     | 1021          |                          |               | SEC20-T17S-R13E |
| AMC 397138          | MSP-121           | 13605                     | 1023          |                          |               | SEC20-T17S-R13E |
| AMC 397139          | MSP-122           | 13605                     | 1025          |                          |               | SEC20-T17S-R13E |
| AMC 397140          | MSP-123           | 13605                     | 1027          |                          |               | SEC20-T17S-R13E |
| AMC 397141          | MSP-124           | 13605                     | 1029          |                          |               | SEC20-T17S-R13E |
| AMC 397142          | MSP-125           | 13605                     | 1031          |                          |               | SEC20-T17S-R13E |
| AMC 397143          | MSP-126           | 13605                     | 1033          |                          |               | SEC20-T17S-R13E |
| AMC 397144          | MSP-127           | 13605                     | 1035          |                          |               | SEC20-T17S-R13E |
| AMC 397145          | MSP-128           | 13605                     | 1037          |                          |               | SEC20-T17S-R13E |
| AMC 397146          | MSP-129           | 13605                     | 1039          |                          |               | SEC21-T17S-R15E |
|                     |                   | 13605                     | 1041          |                          |               | SEC20-T17S-R13E |

Date: 7/20/2012

RECEIVED  
BLM AZ STATE OFFICE

RECEIVED  
BLM AZ STATE OFFICE  
2012 DEC 27 P 1:58

PHOENIX ARIZONA  
NOV 16 2012

38/68

**EXHIBIT A**

County: Pima

State: AZ

| BLM Serial # | Claim Name | Original Recording |        | Amended Recording |        | Location        |
|--------------|------------|--------------------|--------|-------------------|--------|-----------------|
|              |            | Recording #        | Page # | Recording #       | Page # |                 |
| AMC 397147   | MSP-130    | 13605              | 1043   |                   |        | SEC21-T17S-R13E |
| AMC 397148   | MSP-131    | 13605              | 1045   |                   |        | SEC20-T17S-R13E |
| AMC 397149   | MSP-132    | 13605              | 1047   |                   |        | SEC21-T17S-R13E |
| AMC 397150   | MSP-133    | 13605              | 1049   |                   |        | SEC21-T17S-R13E |
| AMC 397151   | MSP-134    | 13605              | 1051   |                   |        | SEC21-T17S-R13E |
| AMC 397152   | MSP-135    | 13605              | 1053   |                   |        | SEC21-T17S-R13E |
| AMC 397153   | MSP-136    | 13605              | 1055   |                   |        | SEC21-T17S-R13E |
| AMC 397154   | MSP-137    | 13605              | 1057   |                   |        | SEC21-T17S-R13E |
| AMC 397155   | MSP-138    | 13605              | 1059   |                   |        | SEC21-T17S-R13E |
| AMC 399774   | JHS-1      | 13763              | 3018   |                   |        | SEC30-T17S-R13E |
| AMC 399775   | JHS-2      | 13763              | 3020   |                   |        | SEC30-T17S-R13E |
| AMC 399776   | JHS-3      | 13763              | 3022   |                   |        | SEC30-T17S-R13E |
| AMC 399777   | JHS-4      | 13763              | 3024   |                   |        | SEC30-T17S-R13E |
| AMC 399778   | JHS-5      | 13763              | 3026   |                   |        | SEC30-T17S-R13E |
| AMC 399779   | JHS-6      | 13763              | 3028   |                   |        | SEC30-T17S-R13E |
| AMC 399780   | JHS-7      | 13763              | 3030   |                   |        | SEC30-T17S-R13E |
| AMC 399781   | JHS-8      | 13763              | 3032   |                   |        | SEC30-T17S-R13E |
| AMC 399782   | JHS-9      | 13763              | 3034   |                   |        | SEC30-T17S-R13E |
| AMC 399783   | JHS-10     | 13763              | 3036   |                   |        | SEC30-T17S-R13E |
| AMC 399784   | JHS-11     | 13763              | 3038   |                   |        | SEC30-T17S-R13E |
| AMC 399785   | JHS-12     | 13763              | 3040   |                   |        | SEC30-T17S-R13E |
| AMC 399786   | JHS-13     | 13763              | 3042   |                   |        | SEC25-T17S-R12E |
| AMC 399787   | JHS-14     | 13763              | 3044   |                   |        | SEC01-T17S-R12E |
| AMC 399788   | JHS-15     | 13763              | 3046   |                   |        | SEC01-T17S-R12E |
| AMC 399789   | JHS-16     | 13763              | 3048   |                   |        | SEC01-T17S-R12E |
| AMC 399790   | JHS-17     | 13763              | 3050   |                   |        | SEC12-T18S-R12E |
| AMC 399791   | JHS-18     | 13763              | 3052   |                   |        | SEC12-T18S-R12E |
| AMC 399792   | JHS-19     | 13763              | 3054   |                   |        | SEC27-T17S-R13E |
| AMC 399793   | JHS-20     | 13763              | 3056   |                   |        | SEC27-T17S-R13E |
| AMC 399794   | JHS-21     | 13763              | 3058   |                   |        | SEC27-T17S-R13E |
| AMC 399795   | JHS-22     | 13763              | 3060   |                   |        | SEC34-T17S-R12E |
| AMC 399796   | JHS-23     | 13763              | 3062   |                   |        | SEC34-T17S-R13E |
| AMC 399797   | JHS-24     | 13763              | 3064   |                   |        | SEC34-T17S-R13E |
| AMC 399798   | JHS-25     | 13763              | 3066   |                   |        | SEC34-T17S-R13E |
| AMC 399799   | JHS-26     | 13763              | 3068   |                   |        | SEC34-T17S-R13E |
| AMC 399800   | JHS-27     | 13763              | 3070   |                   |        | SEC25-T17S-R12E |
| AMC 401702   | MSP 88     | 13871              | 1145   |                   |        | SEC25-T17S-R12E |
| AMC 401703   | MSP 89     | 13871              | 1143   |                   |        | SEC25-T17S-R12E |

Date: 7/20/2012

RECEIVED  
 BLM AZ STATE OFFICE  
 2012 AUG 14 P 3:32  
 PHOENIX ARIZONA  
 RECEIVED  
 BLM AZ STATE OFFICE  
 2012 DEC 27 P 1:58  
 PHOENIX ARIZONA

38/50

**EXHIBIT A**

County: Pima

State: AZ

| <u>BLM Serial #</u> | <u>Claim Name</u> |
|---------------------|-------------------|
| AMC 401704          | MSP 90            |
| AMC 416258          | ARNI-21           |
| AMC 416259          | ARNI-22           |
| AMC 416260          | ARNI-23           |
| AMC 416261          | ARNI-24           |
| AMC 416262          | ARNI-26           |
| AMC 416263          | ARNI-29           |
| No. Of Claims       | 626               |

SC

| Original Recording |               | Amended Recording  |               | Location        |
|--------------------|---------------|--------------------|---------------|-----------------|
| <u>Recording #</u> | <u>Page #</u> | <u>Recording #</u> | <u>Page #</u> |                 |
|                    | 13871         | 1141               |               | SEC25-T17S-R12E |
| 20121710268        |               |                    |               | SEC07-T18S-R13E |
| 20121710269        |               |                    |               | SEC07-T18S-R13E |
| 20121710270        |               |                    |               | SEC07-T18S-R13E |
| 20121710271        |               |                    |               | SEC07-T18S-R13E |
| 20121710272        |               |                    |               | SEC01-T18S-R12E |
| 20121710273        |               |                    |               | SEC04-T18S-R12E |

RECEIVED  
BLM AZ STATE OFFICE  
2012 AUG -6 P 3:32  
PHOENIX, ARIZONA

RECEIVED  
BLM AZ STATE OFFICE  
2012 DEC 27 P 1:58  
PHOENIX, ARIZONA

Date: 7/20/2012

Page

18

7/SC

Form 1370-18  
(July 1984)

UNITED STATES  
DEPARTMENT OF THE INTERIOR  
BUREAU OF LAND MANAGEMENT

No. 181639

Date

12/27/12

TEMPORARY RECEIPT

Received \$

43660 Check 009831106

On account of

FREEPORT - MEMORAN CORP

Received from:

AMC 41648 (NOI)

Stephanie Turtan

Credit is subject to  
clearing of any checks  
This is not a permit,  
license, or lease.

*Ausie Cruz*  
ACCOUNTING OFFICE



United States Department of the Interior  
 Bureau of Land Management  
 LANDS/RECREATION & PLANNING  
 ONE N CENTRAL AVE  
 PHOENIX, AZ 85004 -2203  
 Phone: 602-417-9200

Receipt

No: 2714863

|  |  |
|--|--|
| <b>Transaction #:</b> 2797245                                      |  |
| <b>Date of Transaction:</b> 12/28/2012                             |  |
| <b>CUSTOMER:</b>   |  |
| FREEPORT MCMORAN CORP<br>333 N CENTRAL AVE<br>PHOENIX, AZ 85004 US |  |

| LINE #        | QTY  | DESCRIPTION   | REMARKS    | UNIT PRICE | TOTAL              |
|---------------|------|---|------------|------------|--------------------|
| 1             | 1.00 | LOCATABLE MINERALS / MINING CLAIMS-NOT NEW-UNADJUD, ONE AUTH NO. ONLY / MINING CLAIM MONEY RECEIVED<br>CASES: AMC41648/\$43600.00 | NOI (4366) | - n/a -    | 43600.00           |
| <b>TOTAL:</b> |      |   |            |            | <b>\$43,600.00</b> |

*INCORRECT AMOUNT (00)*

| PAYMENT INFORMATION |           |   |             |            |  |
|---------------------|-----------|---|-------------|------------|--|
| 1                   | AMOUNT:   | 43600.00  | POSTMARKED: | N/A        |  |
|                     | TYPE:     | CHECK   | RECEIVED:   | 12/27/2012 |  |
|                     | CHECK NO: | 009831106   |             |            |  |
|                     | NAME:     | FREEPORT MCMORAN CORP<br>333 N CENTRAL AVE<br>PHOENIX AZ 85004 US |             |            |  |

|                      |
|----------------------|
| <b>REMARKS</b>       |
| TEMP RECEIPT #181639 |

This receipt was generated by the automated BLM Collections and Billing System and is a paper representation of a portion of the official electronic record contained therein.

Order Detail

Close

Transaction ID 2797245  
 Order Type A  
 Order Status P  
 Order Date 12/28/2012  
 Login ID 3055  
 Login scruz  
 Customer ID  
 First Name  
 Middle Initial  
 Last Name  
 Company FREERPORT MCMORAN CORP  
 Assignor ID  
 First Name  
 Middle Initial  
 Last Name  
 Company  
 AR flag

Receive Date 12/27/2012  
 Receipt ID 2714863  
 Reference Transaction  
 Last Updated By 3055  
 Last Update User scruz  
 Last Update Date 12/31/12 11:32

Address 1333 N CENTRAL AVE  
 Address 2  
 City PHOENIX State AZ Zip -  
 Country US  
 Phone

Historical Order Number

Order Items

| Order Item | Xfer Of | Order ID | Login  | Ol-Date    | Type | Qty     | Unit Price | Total     | Bill Number | Bill Line | ID | Cost Ctr   | Rept Org  | WBSC Commodity | Subject                               | Action    | Action Code | Spd vs      | Fund      | Funct Area | Commit Item | G/L Act    | Product Code | Stat | Product Disc | login ID | Int Order |
|------------|---------|----------|--------|------------|------|---------|------------|-----------|-------------|-----------|----|------------|-----------|----------------|---------------------------------------|-----------|-------------|-------------|-----------|------------|-------------|------------|--------------|------|--------------|----------|-----------|
| 1          | 6132541 | 2797245  | scruz  | 12/28/2012 | C    | 1.00    | 0.00       | 43600.00  |             |           |    | LLAZ931000 | LAZ931000 | LOCA           | LMMCMINING CLAIM MONEY RECEIVED       | 95322013  |             | PXXCL6500DP | L01130000 | 000000     |             | 2400.AR000 | D            |      |              | 3055     |           |
| 2          | 6134299 | 6132541  | scruz  | 12/31/2012 | C    | 1.00    | 0.00       | 43600.00  |             |           |    | LLAZ931000 | LAZ931000 | LOCA           | LMMCMINING CLAIM MONEY RECEIVED       | 95322013  |             | PXXCL6500DP | L01130000 | 000000     |             | 2400.AR000 | D            |      |              | 3055     |           |
| 3          | 6134300 | 6134299  | scruz  | 12/31/2012 | C    | 1.00    | 0.00       | 43660.00  |             |           |    | LLAZ931000 | LAZ931000 | LOCA           | LMMCMINING CLAIM MONEY RECEIVED       | 95322013  |             | PXXCL6500DP | L01130000 | 000000     |             | 2400.AR000 | P            |      |              | 2734     |           |
| 4          | 6180850 | 6134300  | RZKMC1 | 02/09/2013 | T    | 0.21    | 0.00       | -9330.00  |             |           |    | LLAZ931000 | LAZ931000 | LOCA           | LMMCMINING CLAIM MONEY RECEIVED       | 95322013  |             | PXXCL6500DP | L01130000 | 000000     |             | 2400.AR000 | P            |      |              | 2734     |           |
| 5          | 6180851 | 6180850  | RZKMC1 | 02/09/2013 | T    | 933.00  | 10.00      | 9330.00   |             |           |    | LLAZ950000 | LAZ931000 | LOCA           | MCTR NOTE-INTENT TO HOLD SVC CHG \$10 | 162152013 |             | 13XL1109ML  | L1930000  | RB0000     | C00000      | 2400.AR000 | P            |      |              | 2734     |           |
| 6          | 6180910 | 6134300  | RZKMC1 | 02/10/2013 | T    | 0.36    | 0.00       | -15910.00 |             |           |    | LLAZ931000 | LAZ931000 | LOCA           | LMMCMINING CLAIM MONEY RECEIVED       | 95322013  |             | PXXCL6500DP | L01130000 | 000000     |             | 2400.AR000 | P            |      |              | 2734     |           |
| 7          | 6180910 | 6134300  | RZKMC1 | 02/10/2013 | T    | 1591.00 | 10.00      | 15910.00  |             |           |    | LLAZ950000 | LAZ931000 | LOCA           | MCTR NOTE-INTENT TO HOLD SVC CHG \$10 | 162152013 |             | 13XL1109ML  | L1930000  | RB0000     | C00000      | 2400.AR000 | P            |      |              | 2734     |           |
| 8          | 6197260 | 6134300  | RZKMC1 | 02/24/2013 | T    | 0.32    | 0.00       | -13880.00 |             |           |    | LLAZ931000 | LAZ931000 | LOCA           | LMMCMINING CLAIM MONEY RECEIVED       | 95322013  |             | PXXCL6500DP | L01130000 | 000000     |             | 2400.AR000 | P            |      |              | 2734     |           |
| 9          | 6197261 | 6197260  | RZKMC1 | 02/24/2013 | T    | 1388.00 | 10.00      | 13880.00  |             |           |    | LLAZ950000 | LAZ931000 | LOCA           | MCTR NOTE-INTENT TO HOLD SVC CHG \$10 | 162152013 |             | 13XL1109ML  | L1930000  | RB0000     | C00000      | 2400.AR000 | P            |      |              | 2734     |           |
| 10         | 6202848 | 6134300  | RZKMC1 | 02/27/2013 | T    | 0.10    | 0.00       | -4450.00  |             |           |    | LLAZ931000 | LAZ931000 | LOCA           | LMMCMINING CLAIM MONEY RECEIVED       | 95322013  |             | PXXCL6500DP | L01130000 | 000000     |             | 2400.AR000 | P            |      |              | 2734     |           |
| 11         | 6202849 | 6202848  | RZKMC1 | 02/27/2013 | T    | 445.00  | 10.00      | 4450.00   |             |           |    | LLAZ950000 | LAZ931000 | LOCA           | MCTR NOTE-INTENT TO HOLD SVC CHG \$10 | 162152013 |             | 13XL1109ML  | L1930000  | RB0000     | C00000      | 2400.AR000 | P            |      |              | 2734     |           |
| 12         | 6220883 | 6134300  | RZKMC1 | 03/14/2013 | T    | 0.00    | 0.00       | -90.00    |             |           |    | LLAZ931000 | LAZ931000 | LOCA           | LMMCMINING CLAIM MONEY RECEIVED       | 95322013  |             | PXXCL6500DP | L01130000 | 000000     |             | 2400.AR000 | P            |      |              | 2734     |           |
| 13         | 6220884 | 6220883  | RZKMC1 | 03/14/2013 | T    | 2.00    | 0.00       | 20.00     |             |           |    | LLAZ950000 | LAZ931000 | LOCA           | MCTR NONREFUNDABLE PROCESSING FEE     | 175632013 |             | 13XL1109ML  | L1930000  | RB0000     | C00000      | 2400.AR000 | P            |      |              | 2734     |           |
| 14         | 6220885 | 6220883  | RZKMC1 | 03/14/2013 | T    | 7.00    | 10.00      | 70.00     |             |           |    | LLAZ950000 | LAZ931000 | LOCA           | MCTR NOTE-INTENT TO HOLD SVC CHG \$10 | 162152013 |             | 13XL1109ML  | L1930000  | RB0000     | C00000      | 2400.AR000 | P            |      |              | 2734     |           |

**United States Department of the Interior**  
**Bureau of Land Management**  
 LANDS/RECREATION & PLANNING  
 ONE N CENTRAL AVE  
 PHOENIX, AZ 85004 -2203  
 Phone: 602-417-9200

Receipt

No: 2714863

|  |                              |
|--|------------------------------|
| <b>Transaction #:</b> 2797245                                      | <b>ENTERED INTO COMPUTER</b> |
| <b>Date of Transaction:</b> 12/28/2012                             |                              |
| <b>CUSTOMER:</b>   |                              |
| FREEPORT MCMORAN CORP<br>333 N CENTRAL AVE<br>PHOENIX, AZ 85004 US |                              |

| LINE #        | QTY  | DESCRIPTION  | REMARKS    | UNIT PRICE | TOTAL              |
|---------------|------|--|------------|------------|--------------------|
| 1             | 1.00 | LOCATABLE MINERALS / MINING CLAIMS- NOT NEW-UNADJUD, ONE AUTH NO. ONLY / MINING CLAIM MONEY RECEIVED<br>CASES: AMC41648/\$43660.00 | NOI (4366) | - n/a -    | 43660.00           |
| <b>TOTAL:</b> |      |  |            |            | <b>\$43,660.00</b> |

*CORRECTION* <sup>pc</sup>

| PAYMENT INFORMATION |           |   |                      |
|---------------------|-----------|---|----------------------|
| 1                   | AMOUNT:   | 43660.00  | POSTMARKED: N/A      |
|                     | TYPE:     | CHECK   | RECEIVED: 12/31/2012 |
|                     | CHECK NO: | 009831106   |                      |
|                     | NAME:     | FREEPORT MCMORAN CORP<br>333 N CENTRAL AVE<br>PHOENIX AZ 85004 US |                      |

|                      |
|----------------------|
| <b>REMARKS</b>       |
| TEMP RECEIPT #181639 |

This receipt was generated by the automated BLM Collections and Billing System and is a paper representation of a portion of the official electronic record contained therein.

# CBS Export Results Report

Message:

366 ROWS RETRIEVED

## CBS Export Results Report

Include Resolved Records

Record Status

Error Records (E/M/I)

Accepted Records (A/W)

"On Hold" Records (H)

All Records (for s/n or receipt nr)

Exported, No Results From CBS

New (not yet exported)

Printable Format (legal/landscape)

Search Criteria

Enter export Date (mm/dd/yyyy)

Serial Number match (optional)

Receipt Nr (optional)

Export Nr (exclusive)

LR2000 User (defaults to login)

Query

Responsible Area (Errors On)

User (U,X)

Programmer (P,X)

All (U,P,X)

Reset

User Gui

| Resend?                  | Export Nr | A/D | Serial Nr | Multi | Code | Amount | Remarks  | Receipt Nr | LR2000 User | #Msg | Resolved?                | OK | Stat | Area | CBS Msg 1 | Stat2 | Area | Msg 2 | CBS 392 ID | 392 \$ Amt | Action Update Date | Resend | Resend Orig | Export Date |
|--------------------------|-----------|-----|-----------|-------|------|--------|----------|------------|-------------|------|--------------------------|----|------|------|-----------|-------|------|-------|------------|------------|--------------------|--------|-------------|-------------|
| <input type="checkbox"/> | 4023633   | A   | AMC41648  | 488   | 481  | 10.00  | 481;2012 | 2714863    | ATHROWER    | 1    | <input type="checkbox"/> |    | A    |      | ACCP      |       |      |       | 1887333    | 43660.00   | 2/9/2013 10:00     |        |             | 2/9/2013    |
| <input type="checkbox"/> | 4023634   | A   | AMC41649  | 488   | 481  | 10.00  | 481;2012 | 2714863    | ATHROWER    | 1    | <input type="checkbox"/> |    | A    |      | ACCP      |       |      |       | 1887333    | 43660.00   | 2/9/2013 10:00     |        |             | 2/9/2013    |
| <input type="checkbox"/> | 4023635   | A   | AMC41650  | 488   | 481  | 10.00  | 481;2012 | 2714863    | ATHROWER    | 1    | <input type="checkbox"/> |    | A    |      | ACCP      |       |      |       | 1887333    | 43660.00   | 2/9/2013 10:00     |        |             | 2/9/2013    |
| <input type="checkbox"/> | 4023636   | A   | AMC41651  | 488   | 481  | 10.00  | 481;2012 | 2714863    | ATHROWER    | 1    | <input type="checkbox"/> |    | A    |      | ACCP      |       |      |       | 1887333    | 43660.00   | 2/9/2013 10:00     |        |             | 2/9/2013    |
| <input type="checkbox"/> | 4023637   | A   | AMC41652  | 488   | 481  | 10.00  | 481;2012 | 2714863    | ATHROWER    | 1    | <input type="checkbox"/> |    | A    |      | ACCP      |       |      |       | 1887333    | 43660.00   | 2/9/2013 10:00     |        |             | 2/9/2013    |
| <input type="checkbox"/> | 4023638   | A   | AMC41653  | 488   | 481  | 10.00  | 481;2012 | 2714863    | ATHROWER    | 1    | <input type="checkbox"/> |    | A    |      | ACCP      |       |      |       | 1887333    | 43660.00   | 2/9/2013 10:00     |        |             | 2/9/2013    |
| <input type="checkbox"/> | 4023639   | A   | AMC41654  | 488   | 481  | 10.00  | 481;2012 | 2714863    | ATHROWER    | 1    | <input type="checkbox"/> |    | A    |      | ACCP      |       |      |       | 1887333    | 43660.00   | 2/9/2013 10:00     |        |             | 2/9/2013    |
| <input type="checkbox"/> | 4023640   | A   | AMC41655  | 488   | 481  | 10.00  | 481;2012 | 2714863    | ATHROWER    | 1    | <input type="checkbox"/> |    | A    |      | ACCP      |       |      |       | 1887333    | 43660.00   | 2/9/2013 10:00     |        |             | 2/9/2013    |
| <input type="checkbox"/> | 4023641   | A   | AMC41656  | 488   | 481  | 10.00  | 481;2012 | 2714863    | ATHROWER    | 1    | <input type="checkbox"/> |    | A    |      | ACCP      |       |      |       | 1887333    | 43660.00   | 2/9/2013 10:00     |        |             | 2/9/2013    |
| <input type="checkbox"/> | 4023642   | A   | AMC41657  | 488   | 481  | 10.00  | 481;2012 | 2714863    | ATHROWER    | 1    | <input type="checkbox"/> |    | A    |      | ACCP      |       |      |       | 1887333    | 43660.00   | 2/9/2013 10:00     |        |             | 2/9/2013    |
| <input type="checkbox"/> | 4023643   | A   | AMC41658  | 488   | 481  | 10.00  | 481;2012 | 2714863    | ATHROWER    | 1    | <input type="checkbox"/> |    | A    |      | ACCP      |       |      |       | 1887333    | 43660.00   | 2/9/2013 10:00     |        |             | 2/9/2013    |
| <input type="checkbox"/> | 4023644   | A   | AMC41659  | 488   | 481  | 10.00  | 481;2012 | 2714863    | ATHROWER    | 1    | <input type="checkbox"/> |    | A    |      | ACCP      |       |      |       | 1887333    | 43660.00   | 2/9/2013 10:01     |        |             | 2/9/2013    |
| <input type="checkbox"/> | 4023645   | A   | AMC67991  | 488   | 481  | 10.00  | 481;2012 | 2714863    | ATHROWER    | 1    | <input type="checkbox"/> |    | A    |      | ACCP      |       |      |       | 1887333    | 43660.00   | 2/9/2013 10:01     |        |             | 2/9/2013    |
| <input type="checkbox"/> | 4023646   | A   | AMC67992  | 488   | 481  | 10.00  | 481;2012 | 2714863    | ATHROWER    | 1    | <input type="checkbox"/> |    | A    |      | ACCP      |       |      |       | 1887333    | 43660.00   | 2/9/2013 10:01     |        |             | 2/9/2013    |
| <input type="checkbox"/> | 4023647   | A   | AMC67993  | 488   | 481  | 10.00  | 481;2012 | 2714863    | ATHROWER    | 1    | <input type="checkbox"/> |    | A    |      | ACCP      |       |      |       | 1887333    | 43660.00   | 2/9/2013 10:01     |        |             | 2/9/2013    |
| <input type="checkbox"/> | 4023648   | A   | AMC67994  | 488   | 481  | 10.00  | 481;2012 | 2714863    | ATHROWER    | 1    | <input type="checkbox"/> |    | A    |      | ACCP      |       |      |       | 1887333    | 43660.00   | 2/9/2013 10:01     |        |             | 2/9/2013    |
| <input type="checkbox"/> | 4023649   | A   | AMC180090 | 488   | 481  | 10.00  | 481;2012 | 2714863    | ATHROWER    | 1    | <input type="checkbox"/> |    | A    |      | ACCP      |       |      |       | 1887333    | 43660.00   | 2/9/2013 10:02     |        |             | 2/9/2013    |
| <input type="checkbox"/> | 4023650   | A   | AMC180096 | 488   | 481  | 10.00  | 481;2012 | 2714863    | ATHROWER    | 1    | <input type="checkbox"/> |    | A    |      | ACCP      |       |      |       | 1887333    | 43660.00   | 2/9/2013 10:02     |        |             | 2/9/2013    |
| <input type="checkbox"/> | 4023651   | A   | AMC180097 | 488   | 481  | 10.00  | 481;2012 | 2714863    | ATHROWER    | 1    | <input type="checkbox"/> |    | A    |      | ACCP      |       |      |       | 1887333    | 43660.00   | 2/9/2013 10:02     |        |             | 2/9/2013    |
| <input type="checkbox"/> | 4023652   | A   | AMC180098 | 488   | 481  | 10.00  | 481;2012 | 2714863    | ATHROWER    | 1    | <input type="checkbox"/> |    | A    |      | ACCP      |       |      |       | 1887333    | 43660.00   | 2/9/2013 10:02     |        |             | 2/9/2013    |

Total of TEN Individual packets submitted with this payment

Number of claims:  
 14  
 74  
 241  
 288  
 316  
 337  
 626  
 635  
 831  
 1004

Total = 4366

Ascertained Lead File Numbers for each packet.  
 APR 08 2013 (PS)

July 25, 2012

After recording, return to:  
Freeport-McMoRan Corporation  
Attn: D. Stillwell  
333 North Central Avenue  
Phoenix, AZ 85004

Bureau of Land Management  
Department of the Interior  
One N. Central Avenue  
Phoenix, AZ 85004

NO. OF CLAIMS 626  
AMOUNT 87640  
RECEIPT NO. 2623995  
INIT. SC  
\*\* BLM-ASO\*\*

AMC 14598  
AMC 19084  
AMC 19271  
AMC 267423  
AMC 343969  
AMC 354965  
AMC 389660  
AMC 390053  
AMC 392440  
AMC 394411  
AMC 395460  
AMC 395849  
2012  
AMC 396113  
AMC 396508  
AMC 396630  
AMC 397095  
AMC 399774  
AMC 401702  
AMC 416288

NOTICE OF INTENT TO HOLD MINING CLAIMS AND PAYMENT OF BLM MAINTENANCE FEE

Re: Payment of Annual Claim Maintenance Fee

Dear Sir or Madam:

This will serve as notice that Freeport-McMoRan Sierrita, Inc., whose address for purposes of this filing is Land and Water Department, 333 North Central Ave., Phoenix, Arizona 85004, intends to hold the mining claims and/or mill sites described on Exhibit A attached hereto for the assessment year ending at 12 o'clock, noon, on September 1, 2013 by payment of the annual maintenance fee of \$140 per claim or site. Payment of such amount is made herewith for such assessment year for each of the claims and sites, the name, and BLM serial number with the book and page or index number of recording of the location notice in the official records of Pima County, Arizona, of which, is set forth on Exhibit A attached hereto and by this reference incorporated herein.

Donald A. Stillwell  
Donald A. Stillwell for  
Freeport-McMoRan Sierrita, Inc.

State of Arizona )  
County of Maricopa ) ss.

The foregoing instrument was acknowledged before me on July 25, 2012, by Donald A. Stillwell, on behalf of Freeport-McMoRan Sierrita, Inc.

(Seal)

Stephanie D. Turton  
Notary Public  
My commission expires: 11-18-2015



ENTERED IN COMPUTER  
RE 8-21-12

RECEIVED  
BLM AZ STATE OFFICE  
2012 AUG - 6 P 3:01  
PHOENIX, ARIZONA



## EXHIBIT A

County: Pima

State: AZ

| BLM Serial #      | Claim Name               | Original Recording |        | Amended Recording |        | Location        |
|-------------------|--------------------------|--------------------|--------|-------------------|--------|-----------------|
|                   |                          | Recording #        | Page # | Recording #       | Page # |                 |
| AMC 014600        | ANTICIPATION #11         | 818                | 547    | 1306              | 302    | SEC09-T18S-R12E |
| AMC 014601        | ANTICIPATION NO. 13      | 836                | 415    |                   |        | SEC15-T18S-R12E |
| AMC 014602        | ANTICIPATION NO. 14      | 836                | 416    |                   |        | SEC15-T18S-R12E |
| AMC 014603        | ANTICIPATION # 18        | 836                | 420    | 1306              | 303    | SEC10-T18S-R12E |
| AMC 014604        | ANTICIPATION #19         | 836                | 421    | 1306              | 304    | SEC10-T18S-R12E |
| AMC 014606        | ANTICIPATION #22         | 915                | 300    |                   |        | SEC15-T18S-R12E |
| <u>AMC 014607</u> | ANTICIPATION #23         | 915                | 301    |                   |        | SEC15-T18S-R12E |
| AMC 014609        | ANTICIPATION #25         | 923                | 598    |                   |        | SEC15-T18S-R12E |
| AMC 014610        | BLACK JACK #1            | 77                 | 289    | 2270              | 231    | SEC07-T18S-R12E |
| AMC 014611        | BLACK JACK #2            | 77                 | 288    | 2280              | 467    | SEC07-T18S-R12E |
| AMC 014612        | BLACK JACK #3            | 77                 | 287    | 2280              | 468    | SEC07-T18S-R12E |
| AMC 014613        | BLACK JACK #4            | 77                 | 286    | 2280              | 469    | SEC07-T18S-R12E |
| AMC 014614        | BLACK JACK EXT. NO.<br>1 | 380                | 37     | 2280              | 489    | SEC07-T18S-R12E |
| AMC 014615        | BLACK JACK EXT. NO.<br>2 | 380                | 38     | 2280              | 490    | SEC06-T18S-R12E |
| AMC 014616        | BLUE BELL 1              | 808                | 587    | 2838              | 180    | SEC10-T18S-R12E |
| AMC 014617        | BLUE BELL 2              | 808                | 588    | 2838              | 181    | SEC03-T18S-R12E |
| AMC 014618        | BLUE BELL 3              | 808                | 589    | 2838              | 182    | SEC03-T18S-R12E |
| AMC 014619        | BLUE BELL 4              | 808                | 590    | 2838              | 183    | SEC04-T18S-R12E |
| AMC 014620        | BLUE BELL 5              | 808                | 591    | 2838              | 184    | SEC04-T18S-R12E |
| AMC 014621        | BLUE BELL 6              | 808                | 592    | 2838              | 185    | SEC04-T18S-R12E |
| AMC 014622        | BLUE BELL 7              | 808                | 593    | 2838              | 186    | SEC04-T18S-R12E |
| AMC 014623        | BLUE BELL 8              | 808                | 594    | 2838              | 187    | SEC04-T18S-R12E |
| AMC 014624        | BLUE BELL 9              | 808                | 595    | 2838              | 188    | SEC04-T18S-R12E |
| AMC 014625        | BLUE BELL 10             | 808                | 596    | 2838              | 189    | SEC03-T18S-R12E |
| AMC 014626        | BLUE BELL 11             | 808                | 597    | 2838              | 190    | SEC03-T18S-R12E |
| AMC 014627        | BLUE BELL 12             | 808                | 598    | 2838              | 191    | SEC03-T18S-R12E |
| AMC 014628        | BLUE BELL 13             | 808                | 599    | 2838              | 192    | SEC04-T18S-R12E |
| AMC 014629        | BLUE BELL #14            | 808                | 600    | 2838              | 193    | SEC04-T18S-R12E |
| AMC 014630        | BLUE BELL 15             | 809                | 1      | 2838              | 194    | SEC04-T18S-R12E |
| AMC 014631        | BLUE BELL 16             | 809                | 2      | 2838              | 195    | SEC04-T18S-R12E |
| AMC 014632        | BLUE BELL 17             | 809                | 3      | 2838              | 196    | SEC04-T18S-R12E |
| AMC 014633        | BLUE BELL 18             | 809                | 4      | 2838              | 197    | SEC04-T18S-R12E |
| AMC 014634        | BLUE BELL 19             | 809                | 5      | 2838              | 198    | SEC04-T18S-R12E |
| AMC 014635        | BLUE BELL 20             | 809                | 6      | 2838              | 199    | SEC04-T18S-R12E |
| AMC 014636        | BLUE BELL 21             | 809                | 7      | 2838              | 200    | SEC04-T18S-R12E |
| AMC 014637        | BLUE BELL 22             | 809                | 8      | 2838              | 201    | SEC03-T18S-R12E |
| AMC 014638        | BOUNDARY #7              | 1340               | 322    |                   |        | SEC22-T18S-R12E |

Date: 7/20/2012

Page 1

RECEIVED  
 BLM AZ STATE OFFICE  
 2012 AUG - 6 P 3: 31  
 PIDE BIX APZ

37/50

## EXHIBIT A

County: Pima

State: AZ

| BLM Serial #      | Claim Name                       | Original Recording |            | Amended Recording |        | Location               |
|-------------------|----------------------------------|--------------------|------------|-------------------|--------|------------------------|
|                   |                                  | Recording #        | Page #     | Recording #       | Page # |                        |
| AMC 014639        | BOUNDARY #8                      | 1340               | 323        |                   |        | SEC22-T18S-R12E        |
| AMC 014640        | BOUNDARY #9                      | 1340               | 324        |                   |        | SEC22-T18S-R12E        |
| AMC 014641        | BOUNDARY #10                     | 1340               | 325        |                   |        | SEC22-T18S-R12E        |
| AMC 014642        | BOUNDARY #11                     | 1340               | 326        |                   |        | SEC22-T18S-R12E        |
| AMC 014643        | BOUNDARY #12                     | 1340               | 327        |                   |        | SEC22-T18S-R12E        |
| AMC 014644        | BOUNDARY #13                     | 1340               | 328        |                   |        | SEC22-T18S-R12E        |
| AMC 014645        | BOUNDARY #14                     | 1340               | 329        |                   |        | SEC22-T18S-R12E        |
| AMC 014646        | BOUNDARY #15                     | 1340               | 330        |                   |        | SEC22-T18S-R12E        |
| AMC 014647        | BOUNDARY #16                     | 1340               | 331        |                   |        | SEC22-T18S-R12E        |
| AMC 014648        | BOUNDARY #17                     | 1340               | 332        |                   |        | SEC22-T18S-R12E        |
| AMC 014649        | BOUNDARY #18                     | 1340               | 333        |                   |        | SEC22-T18S-R12E        |
| AMC 014650        | BOUNDARY #19                     | 1340               | 334        |                   |        | SEC22-T18S-R12E        |
| AMC 014651        | BOUNDARY #20                     | 1340               | 335        |                   |        | SEC22-T18S-R12E        |
| AMC 014652        | BOUNDARY #21                     | 1340               | 336        |                   |        | SEC22-T18S-R12E        |
| AMC 014653        | BOUNDARY #22                     | 1340               | 337        |                   |        | SEC22-T18S-R12E        |
| AMC 014654        | BOUNDARY #23<br>FRACTION         | 1340               | 338        |                   |        | SEC22-T18S-R12E        |
| <u>AMC 014655</u> | <u>BOUNDARY #24<br/>FRACTION</u> | <u>1340</u>        | <u>339</u> |                   |        | <u>SEC22-T18S-R12E</u> |
| AMC 014657        | COPPER EMPIRE #2                 | 638                | 148        | 1306              | 307    | SEC09-T18S-R12E        |
| AMC 014658        | COPPER EMPIRE #3                 | 817                | 51         | 1306              | 308    | SEC09-T18S-R12E        |
| AMC 014659        | COPPER EMPIRE #4                 | 817                | 52         | 1306              | 309    | SEC09-T18S-R12E        |
| AMC 014660        | COPPER EMPIRE #5                 | 817                | 53         | 1306              | 310    | SEC09-T18S-R12E        |
| AMC 014661        | COPPER EMPIRE #6                 | 817                | 54         | 1306              | 311    | SEC09-T18S-R12E        |
| AMC 014662        | COPPER EMPIRE #7                 | 817                | 55         | 2838              | 178    | SEC09-T18S-R12E        |
| AMC 014663        | COPPER EMPIRE #8                 | 817                | 56         | 1306              | 313    | SEC09-T18S-R12E        |
| AMC 014664        | COPPER EMPIRE #9                 | 817                | 57         | 2838              | 179    | SEC04-T18S-R12E        |
| AMC 014665        | COPPER EMPIRE #10                | 817                | 58         | 1306              | 315    | SEC10-T18S-R12E        |
| AMC 014666        | COPPER GIANT #1                  | 638                | 139        | 2731              | 371    | SEC05-T18S-R12E        |
| AMC 014667        | COPPER GIANT #2                  | 638                | 140        | 2731              | 372    | SEC04-T18S-R12E        |
| AMC 014668        | COPPER GIANT #3                  | 638                | 141        | 2731              | 373    | SEC05-T18S-R12E        |
| AMC 014669        | COPPER GIANT #4                  | 638                | 142        | 2731              | 374    | SEC05-T18S-R12E        |
| AMC 014670        | COPPER GIANT #5                  | 638                | 143        | 2731              | 375    | SEC05-T18S-R12E        |
| AMC 014671        | COPPER GIANT #6                  | 638                | 144        | 2731              | 376    | SEC05-T18S-R12E        |
| AMC 014672        | COPPER GIANT #7                  | 638                | 145        | 2731              | 377    | SEC05-T18S-R12E        |
| AMC 014673        | COPPER GIANT #8                  | 638                | 146        | 2731              | 378    | SEC05-T18S-R12E        |
| AMC 014674        | COPPER JOHN<br>EXTENSION #19     | 580                | 199        | 1038              | 524    | SEC20-T18S-R12E        |
| AMC 014675        | COPPER JOHN<br>EXTENSION #21     | 580                | 201        | 1038              | 526    | SEC16-T18S-R12E        |

Date: 7/20/2012

Page 2

RECEIVED  
 BLM AZ STATE OFFICE  
 2012 AUG -6 P 3:31  
 P. 301 MX AR 12

36/50

## EXHIBIT A

County: Pima

State: AZ

| BLM Serial #      | Claim Name                | Original Recording |        | Amended Recording |        | Location        |
|-------------------|---------------------------|--------------------|--------|-------------------|--------|-----------------|
|                   |                           | Recording #        | Page # | Recording #       | Page # |                 |
| AMC 014676        | COPPER JOHN EXTENSION #23 | 580                | 203    | 1038              | 527    | SEC20-T18S-R12E |
| AMC 014677        | COPPER JOHN EXTENSION #24 | 580                | 204    | 1063              | 584    | SEC21-T18S-R12E |
| AMC 014678        | COPPER JOHN EXTENSION #25 | 580                | 205    | 1038              | 528    | SEC21-T18S-R12E |
| AMC 014679        | COPPER JOHN EXTENSION #26 | 580                | 206    | 1049              | 250    | SEC17-T18S-R12E |
| AMC 014680        | COPPER JOHN EXTENSION #27 | 580                | 207    | 1063              | 585    | SEC20-T18S-R12E |
| AMC 014681        | COPPER JOHN EXTENSION #28 | 580                | 208    | 1063              | 586    | SEC20-T18S-R12E |
| AMC 014682        | COPPER JOHN EXTENSION #29 | 580                | 209    | 1063              | 587    | SEC20-T18S-R12E |
| AMC 014683        | COPPER JOHN EXTENSION #30 | 580                | 210    | 1063              | 588    | SEC20-T18S-R12E |
| AMC 014684        | COPPER JOHN EXTENSION #31 | 580                | 211    | 1079              | 541    | SEC20-T18S-R12E |
| AMC 014685        | COPPER JOHN EXTENSION #35 | 580                | 215    | 1049              | 251    | SEC17-T18S-R12E |
| AMC 014686        | COPPER JOHN EXTENSION #42 | 784                | 59     | 2740              | 104    | SEC09-T18S-R12E |
| AMC 014687        | COPPER JOHN EXTENSION #43 | 784                | 60     | 2740              | 105    | SEC09-T18S-R12E |
| AMC 014688        | DEC NO. 1                 | 2241               | 152    |                   |        | SEC07-T18S-R12E |
| AMC 014689        | DEC NO. 2                 | 2241               | 153    |                   |        | SEC07-T18S-R12E |
| AMC 014690        | ESCONDIDO #1              | 76                 | 623    | 1742              | 78     | SEC18-T18S-R12E |
| AMC 014691        | FRIJOLE                   | 76                 | 547    | 2965              | 149    | SEC17-T18S-R12E |
| AMC 014692        | HOPE #1                   | 1469               | 28     |                   |        | SEC07-T18S-R12E |
| AMC 014693        | HOPE #2                   | 1469               | 27     |                   |        | SEC18-T18S-R12E |
| AMC 014694        | JULY NO 1                 | 2331               | 293    |                   |        | SEC18-T18S-R12E |
| <u>AMC 014695</u> | JULY NO 2                 | 2331               | 292    |                   |        | SEC18-T18S-R12E |
| AMC 014697        | LUCKY BOY #1              | 76                 | 547    | 1742              | 76     | SEC18-T18S-R12E |
| AMC 014698        | MAY 1                     | 1756               | 197    | 2838              | 177    | SEC09-T18S-R12E |
| AMC 014699        | MAY BIRD #2               | 890                | 286    | 2485              | 333    | SEC12-T18S-R11E |
| AMC 014700        | MAY BIRD #3               | 890                | 287    | 2485              | 334    | SEC12-T18S-R11E |
| AMC 014701        | MAY BIRD #4               | 890                | 288    | 2485              | 335    | SEC12-T18S-R11E |
| AMC 014702        | MAY BIRD #5               | 890                | 289    | 2485              | 336    | SEC12-T18S-R11E |
| AMC 014703        | MAY BIRD #6               | 890                | 290    | 2485              | 337    | SEC12-T18S-R11E |
| AMC 014704        | MAY BIRD #7               | 890                | 291    | 2485              | 338    | SEC12-T18S-R11E |
| AMC 014705        | MAY BIRD #9               | 977                | 133    | 2485              | 339    | SEC12-T18S-R11E |
| AMC 014706        | MAY BIRD #10              | 977                | 134    | 2485              | 340    | SEC12-T18S-R11E |
| AMC 014707        | MAY BIRD #11              | 977                | 135    | 2485              | 341    | SEC11-T18S-R11E |
| AMC 014708        | MAY BIRD #16              | 977                | 140    | 2485              | 342    | SEC12-T18S-R11E |

Date: 7/20/2012

Page 3

RECEIVED  
 BLM AZ STATE OFFICE  
 2012 AUG - 6 P 3:31 PM  
 P. BOGNER

32/54

# EXHIBIT A

County: Pima

State: AZ

| BLM Serial # | Claim Name                | Original Recording |        | Amended Recording |        | Location        |
|--------------|---------------------------|--------------------|--------|-------------------|--------|-----------------|
|              |                           | Recording #        | Page # | Recording #       | Page # |                 |
| AMC 014709   | MAY BIRD #17              | 977                | 141    | 2485              | 343    | SEC12-T18S-R11E |
| AMC 014710   | MAY BIRD #18              | 977                | 142    | 2485              | 344    | SEC12-T18S-R11E |
| AMC 014711   | MAY BIRD #19              | 977                | 143    | 2485              | 345    | SEC12-T18S-R11E |
| AMC 014712   | MAY BIRD #21              | 977                | 145    | 2485              | 346    | SEC07-T18S-R12E |
| AMC 014713   | MAY BIRD #36              | 1484               | 547    | 2485              | 347    | SEC13-T18S-R11E |
| AMC 014714   | MAY BIRD #37              | 1484               | 548    | 2485              | 348    | SEC07-T18S-R12E |
| AMC 014715   | MAY BIRD #38              | 1484               | 549    | 2485              | 349    | SEC13-T18S-R11E |
| AMC 014716   | MAY BIRD #39              | 1484               | 550    | 2485              | 350    | SEC18-T18S-R12E |
| AMC 014717   | MAY BIRD #40              | 1484               | 551    | 2485              | 351    | SEC13-T18S-R11E |
| AMC 014718   | MAY BIRD #41              | 1484               | 552    | 2485              | 352    | SEC18-T18S-R12E |
| AMC 014719   | MAY BIRD #42              | 1484               | 553    | 2485              | 353    | SEC18-T18S-R12E |
| AMC 014720   | MAY BIRD #43              | 1484               | 554    | 2485              | 354    | SEC18-T18S-R12E |
| AMC 014721   | MAY BIRD #44              | 1484               | 555    | 2485              | 355    | SEC18-T18S-R12E |
| AMC 014722   | MAY BIRD #51              | 1484               | 562    | 2485              | 356    | SEC07-T18S-R12E |
| AMC 014723   | MAY BIRD #52              | 1484               | 563    | 2485              | 357    | SEC12-T18S-R11E |
| AMC 014724   | MAY BIRD #58              | 1484               | 569    | 2485              | 358    | SEC06-T18S-R12E |
| AMC 014725   | MAY BIRD #59              | 1484               | 570    | 2485              | 359    | SEC06-T18S-R12E |
| AMC 014726   | MAY BIRD #60              | 1484               | 571    | 2485              | 360    | SEC06-T18S-R12E |
| AMC 014727   | MAY BIRD #62              | 1484               | 573    | 2485              | 361    | SEC06-T18S-R12E |
| AMC 014728   | MONZONITE NO. 1           | 1602               | 116    |                   |        | SEC04-T18S-R12E |
| AMC 014729   | NEW YEARS EVE<br>EXT. #12 | 638                | 131    | 2731              | 379    | SEC09-T18S-R12E |
| AMC 014730   | NEW YEARS EVE<br>EXT. #13 | 638                | 132    | 2731              | 380    | SEC09-T18S-R12E |
| AMC 014731   | NEW YEARS EVE<br>EXT. #14 | 641                | 66     | 2731              | 381    | SEC09-T18S-R12E |
| AMC 014732   | NEW YEARS EVE<br>EXT. #15 | 638                | 133    | 2731              | 382    | SEC09-T18S-R12E |
| AMC 014733   | NEW YEARS EVE<br>EXT. #16 | 638                | 138    | 2747              | 208    | SEC08-T18S-R12E |
| AMC 014734   | NEW YEARS EVE<br>EXT. #17 | 638                | 129    | 2731              | 384    | SEC08-T18S-R12E |
| AMC 014735   | NEW YEARS EVE<br>EXT. #18 | 638                | 135    | 2731              | 385    | SEC08-T18S-R12E |
| AMC 014736   | NEW YEARS EVE<br>EXT. #19 | 638                | 130    | 2731              | 386    | SEC09-T18S-R12E |
| AMC 014737   | NEW YEARS EVE<br>EXT. #20 | 638                | 134    | 2731              | 387    | SEC08-T18S-R12E |
| AMC 014738   | NEW YEARS EVE<br>EXT. #21 | 638                | 137    | 2731              | 388    | SEC04-T18S-R12E |
| AMC 014739   | NEW YEARS EVE<br>EXT. #22 | 638                | 136    | 2747              | 205    | SEC08-T18S-R12E |
| AMC 014740   | OAKIE #1                  | 821                | 79     | 1079              | 538    | SEC20-T18S-R11E |

Date: 7/20/2012

2012 AUG - 6 P 3: 21  
 PHOENIX, ARIZONA

RECEIVED  
 BLM AZ STATE OFFICE

32/4

## EXHIBIT A

County: Pima

State: AZ

| BLM Serial # | Claim Name               | Original Recording |        | Amended Recording |        | Location        |
|--------------|--------------------------|--------------------|--------|-------------------|--------|-----------------|
|              |                          | Recording #        | Page # | Recording #       | Page # |                 |
| AMC 014741   | OAKIE #6                 | 821                | 84     | 1079              | 539    | SEC20-T18S-R12E |
| AMC 014742   | OAKIE #9                 | 821                | 87     | 1079              | 540    | SEC20-T18S-R12E |
| AMC 014743   | OAKIE NO. 21             | 2302               | 199    |                   |        | SEC20-T18S-R12E |
| AMC 014744   | OAKIE NO. 22             | 2302               | 200    |                   |        | SEC20-T18S-R12E |
| AMC 014745   | OAKIE NO. 23             | 2302               | 201    |                   |        | SEC20-T18S-R12E |
| AMC 014746   | OAKIE NO. 24             | 2302               | 202    |                   |        | SEC20-T18S-R12E |
| AMC 014747   | OAKIE NO. 25             | 2302               | 203    |                   |        | SEC20-T18S-R12E |
| AMC 014748   | OAKIE NO. 26             | 2302               | 204    |                   |        | SEC20-T18S-R12E |
| AMC 014749   | OAKIE NO. 27             | 2302               | 205    |                   |        | SEC20-T18S-R12E |
| AMC 014750   | OCTOBER NO. 2            | 2469               | 245    |                   |        | SEC20-T18S-R12E |
| AMC 014751   | PANA BLANCA EXT. NO. 1   | 784                | 62     | 2379              | 301    | SEC12-T18S-R12E |
| AMC 014752   | PANA BLANCA EXT. NO. 2   | 784                | 63     | 2379              | 302    | SEC07-T18S-R12E |
| AMC 014753   | PANA BLANCA EXT. NO. 3   | 784                | 64     | 2379              | 303    | SEC06-T18S-R12E |
| AMC 014754   | PANA BLANCA EXT. NO. 4   | 784                | 65     | 2379              | 304    | SEC06-T18S-R12E |
| AMC 014755   | PANA BLANCA EXT. NO. 5   | 784                | 66     | 2556              | 374    | SEC07-T18S-R12E |
| AMC 014756   | PANA BLANCA EXTENTION #6 | 784                | 68     | 2379              | 306    | SEC07-T18S-R12E |
| AMC 014757   | PANA BLANCA EXTENTION #7 | 784                | 67     | 2556              | 375    | SEC07-T18S-R12E |
| AMC 014758   | PANA BLANCA EXT. NO. 8   | 784                | 69     | 2379              | 308    | SEC12-T18S-R11E |
| AMC 014759   | P. B. NO. 2              | 2314               | 299    | 2444              | 238    | SEC07-T18S-R12E |
| AMC 014760   | P. B. NO. 5              | 2330               | 287    | 2384              | 183    | SEC06-T18S-R12E |
| AMC 014761   | P. B. NO. 8              | 2380               | 290    |                   |        | SEC08-T18S-R12E |
| AMC 014762   | PENA BLANCA #5           | 681                | 235    | 2379              | 294    | SEC05-T18S-R12E |
| AMC 014763   | PLADA #1                 | 2731               | 365    |                   |        | SEC08-T18S-R12E |
| AMC 014764   | PLADA #2                 | 2731               | 366    |                   |        | SEC09-T18S-R12E |
| AMC 014765   | PLADA #3                 | 2731               | 367    | 2747              | 207    | SEC08-T18S-R12E |
| AMC 014766   | PLADA #4                 | 2731               | 368    |                   |        | SEC09-T18S-R12E |
| AMC 014767   | PLADA #5                 | 2731               | 369    |                   |        | SEC09-T18S-R12E |
| AMC 014768   | PLADA #6                 | 2731               | 370    | 2769              | 82     | SEC09-T18S-R12E |
| AMC 014769   | QUARTZ HILL #3           | 1648               | 596    | 2485              | 362    | SEC18-T18S-R12E |
| AMC 014770   | RED HILL EXTENSION #1    | 512                | 411    | 1072              | 586    | SEC20-T18S-R12E |
| AMC 014771   | RED HILL EXTENSION #2    | 512                | 412    | 1003              | 382    | SEC20-T18S-R12E |
| AMC 014772   | RED HILL EXTENSION #3    | 512                | 413    | 1049              | 254    | SEC20-T18S-R12E |

Date: 7/20/2012

RECEIVED  
 BLM AZ STATE OFFICE  
 2012 AUG -6 P 3:31  
 PHOENIX ARIZONA

32/4



## EXHIBIT A

County: Pima

State: AZ

| BLM Serial # | Claim Name             | Original Recording |        | Amended Recording |        | Location        |
|--------------|------------------------|--------------------|--------|-------------------|--------|-----------------|
|              |                        | Recording #        | Page # | Recording #       | Page # |                 |
| AMC 014773   | RED HILL EXTENSION #6  | 646                | 241    | 1063              | 575    | SEC17-T18S-R12E |
| AMC 014774   | RED HILL EXTENSION #7  | 646                | 242    | 1072              | 587    | SEC20-T18S-R12E |
| AMC 014775   | RED HILL EXTENSION #10 | 646                | 244    | 1072              | 588    | SEC20-T18S-R12E |
| AMC 014776   | RED HILL EXTENSION #11 | 646                | 245    | 1063              | 572    | SEC20-T18S-R12E |
| AMC 014777   | RED HILL EXTENSION #12 | 646                | 246    | 1063              | 573    | SEC20-T18S-R12E |
| AMC 014778   | RED HILL EXTENSION #13 | 646                | 247    | 1049              | 256    | SEC17-T18S-R12E |
| AMC 014779   | RED HILL EXTENSION #17 | 821                | 78     | 1049              | 257    | SEC17-T18S-R12E |
| AMC 014781   | RESERVE NO. 7          | 822                | 486    |                   |        | SEC10-T18S-R12E |
| AMC 014782   | RESERVE NO. 8          | 822                | 487    |                   |        | SEC10-T18S-R12E |
| AMC 014783   | RESERVE NO. 9          | 822                | 488    |                   |        | SEC10-T18S-R12E |
| AMC 014784   | RESERVE NO. 10         | 822                | 489    |                   |        | SEC10-T18S-R12E |
| AMC 014785   | RESERVE NO. 11         | 822                | 490    |                   |        | SEC10-T18S-R12E |
| AMC 014786   | RESERVE NO. 12         | 822                | 491    |                   |        | SEC10-T18S-R12E |
| AMC 014787   | RESERVE NO. 13         | 822                | 492    |                   |        | SEC15-T18S-R12E |
| AMC 014788   | RESERVE NO. 14         | 822                | 493    |                   |        | SEC10-T18S-R12E |
| AMC 014789   | RESERVE #15            | 822                | 494    | 1154              | 188    | SEC15-T18S-R12E |
| AMC 014790   | RESERVE #16            | 923                | 581    |                   |        | SEC15-T18S-R12E |
| AMC 014791   | RESERVE #17            | 923                | 592    |                   |        | SEC15-T18S-R12E |
| AMC 014792   | RESERVE #18            | 923                | 593    |                   |        | SEC15-T18S-R12E |
| AMC 014793   | RESERVE #19            | 923                | 594    | 1154              | 189    | SEC15-T18S-R12E |
| AMC 014794   | RESERVE #20            | 923                | 595    |                   |        | SEC15-T18S-R12E |
| AMC 014795   | RESERVE #21            | 923                | 596    |                   |        | SEC15-T18S-R12E |
| AMC 014796   | RESERVE #22            | 932                | 353    |                   |        | SEC15-T18S-R12E |
| AMC 014797   | RESERVE #23            | 923                | 582    |                   |        | SEC15-T18S-R12E |
| AMC 014798   | RESERVE #24            | 923                | 583    |                   |        | SEC15-T18S-R12E |
| AMC 014799   | RESERVE #25            | 923                | 584    |                   |        | SEC15-T18S-R12E |
| AMC 014800   | RESERVE #26            | 923                | 585    |                   |        | SEC15-T18S-R12E |
| AMC 014801   | RESERVE #27            | 923                | 586    |                   |        | SEC15-T18S-R12E |
| AMC 014802   | RESERVE #28            | 923                | 587    |                   |        | SEC15-T18S-R12E |
| AMC 014803   | RESERVE #29            | 935                | 566    |                   |        | SEC15-T18S-R12E |
| AMC 014804   | RESERVE #30            | 923                | 588    |                   |        | SEC15-T18S-R12E |
| AMC 014805   | RESERVE #31            | 923                | 589    |                   |        | SEC15-T18S-R12E |
| AMC 014806   | RESERVE #32            | 923                | 590    |                   |        | SEC15-T18S-R12E |
| AMC 014807   | RESERVE #33            | 923                | 591    |                   |        | SEC15-T18S-R12E |

Date: 7/20/2012

RECEIVED  
 BLM AZ STATE OFFICE  
 2012 AUG - 6 P 3:31  
 PHOENIX, AZ 85004

341

## EXHIBIT A

County: Pima

State: AZ

| BLM Serial # | Claim Name                 | Original Recording |        | Amended Recording |        | Location        |
|--------------|----------------------------|--------------------|--------|-------------------|--------|-----------------|
|              |                            | Recording #        | Page # | Recording #       | Page # |                 |
| AMC 014808   | RESERVE #34                | 935                | 565    |                   |        | SEC15-T18S-R12E |
| AMC 014809   | RESERVE NO. 36<br>FRACTION | 2302               | 215    |                   |        | SEC15-T18S-R12E |
| AMC 014810   | RESERVE NO. 37<br>FRACTION | 2302               | 216    |                   |        | SEC15-T18S-R12E |
| AMC 014811   | RESERVE NO. 38<br>FRACTION | 2302               | 217    |                   |        | SEC15-T18S-R12E |
| AMC 014812   | RESERVE NO. 39<br>FRACTION | 2302               | 218    |                   |        | SEC15-T18S-R12E |
| AMC 014813   | SEPT. NO 4                 | 2331               | 291    |                   |        | SEC06-T18S-R12E |
| AMC 014814   | SEPT. NO 5                 | 2331               | 290    |                   |        | SEC12-T18S-R11E |
| AMC 014815   | SEPT. NO 6                 | 2331               | 289    |                   |        | SEC12-T18S-R11E |
| AMC 014816   | TINAJA #3                  | 836                | 404    | 1063              | 578    | SEC15-T18S-R12E |
| AMC 014817   | TINAJA #4                  | 836                | 405    | 1063              | 579    | SEC21-T18S-R12E |
| AMC 014818   | TINAJA #5                  | 836                | 406    | 1063              | 580    | SEC21-T18S-R12E |
| AMC 014821   | TINAJA #9                  | 836                | 410    | 1063              | 581    | SEC21-T18S-R12E |
| AMC 014822   | TINAJA #10                 | 836                | 411    | 1063              | 582    | SEC21-T18S-R12E |
| AMC 014823   | TINAJA #11                 | 836                | 412    | 1072              | 589    | SEC21-T18S-R12E |
| AMC 014824   | TINAJA #12                 | 836                | 413    | 1063              | 583    | SEC21-T18S-R12E |
| AMC 014825   | TINAJA NO. 14              | 883                | 17     |                   |        | SEC21-T18S-R12E |
| AMC 014826   | TINAJA #16                 | 915                | 298    | 1089              | 153    | SEC15-T18S-R12E |
| AMC 014827   | TINAJA NO. 19              | 2302               | 207    |                   |        | SEC21-T18S-R12E |
| AMC 014828   | TINAJA NO. 20              | 2302               | 208    |                   |        | SEC21-T18S-R12E |
| AMC 014829   | TINAJA NO. 21              | 2302               | 209    |                   |        | SEC21-T18S-R12E |
| AMC 014830   | TINAJA NO. 22              | 2302               | 210    |                   |        | SEC21-T18S-R12E |
| AMC 014831   | TINAJA NO. 23              | 2302               | 211    |                   |        | SEC21-T18S-R12E |
| AMC 014832   | TINAJA NO. 24              | 2302               | 212    |                   |        | SEC21-T18S-R12E |
| AMC 014833   | TINAJA NO. 25              | 2302               | 213    |                   |        | SEC22-T18S-R12E |
| AMC 014834   | TINAJA NO. 26              | 2302               | 214    |                   |        | SEC21-T18S-R12E |
| AMC 014835   | VIRGINIA #1                | 1734               | 53     | 1746              | 522    | SEC17-T17S-R13E |
| AMC 014836   | VIRGINIA #2                | 1734               | 54     | 1746              | 523    | SEC17-T18S-R12E |
| AMC 014837   | VIRGINIA #3                | 1734               | 55     | 1746              | 524    | SEC17-T18S-R12E |
| AMC 014838   | VIRGINIA #4                | 1734               | 56     | 1748              | 571    | SEC17-T18S-R12E |
| AMC 19084    | Rich 1                     | 3934               | 532    |                   |        | SEC34-T17S-R13E |
| AMC 19086    | Rich 3                     | 3934               | 534    |                   |        | SEC34-T17S-R13E |
| AMC 19088    | Rich 5                     | 3934               | 536    |                   |        | SEC34-T17S-R13E |
| AMC 19090    | Rich 7                     | 3934               | 538    |                   |        | SEC34-T17S-R13E |
| AMC 19092    | Rich 9                     | 3934               | 540    |                   |        | SEC27-T17S-R13E |
| AMC 19094    | Rich 11                    | 3934               | 542    |                   |        | SEC27-T17S-R13E |
| AMC 19096    | Rich 13                    | 2233               | 16     |                   |        | SEC27-T17S-R13E |

Date: 7/20/2012

RECEIVED  
 BLM AZ STATE OFFICE  
 2012 AUG -6 P 3:31  
 PIMA COUNTY

36/58

## EXHIBIT A

County: Pima

State: AZ

| BLM Serial # | Claim Name       | Original Recording |        | Amended Recording |        | Location        |
|--------------|------------------|--------------------|--------|-------------------|--------|-----------------|
|              |                  | Recording #        | Page # | Recording #       | Page # |                 |
| AMC 19098    | Rich 15          | 2233               | 18     |                   |        | SEC27-T17S-R13E |
| AMC 19100    | Rich 17          | 2233               | 20     |                   |        | SEC27-T17S-R13E |
| AMC 19102    | Rich 19          | 3934               | 544    |                   |        | SEC27-T17S-R13E |
| AMC 19104    | Rich 21          | 3934               | 546    |                   |        | SEC27-T17S-R13E |
| AMC 19106    | Rich 23          | 3934               | 548    |                   |        | SEC27-T17S-R13E |
| AMC 19108    | Rich 25          | 3934               | 550    |                   |        | SEC27-T17S-R13E |
| AMC 19110    | Rich 27          | 3934               | 552    |                   |        | SEC34-T17S-R13E |
| AMC 19111    | Rich 28          | 3934               | 553    |                   |        | SEC34-T17S-R13E |
| AMC 19112    | Rich 29          | 3934               | 554    |                   |        | SEC34-T17S-R13E |
| AMC 19114    | Rich 31          | 3934               | 556    |                   |        | SEC34-T17S-R13E |
| AMC 19115    | Rich 32          | 3934               | 557    |                   |        | SEC34-T17S-R13E |
| AMC 19278    | Eric 10          | 2220               | 175    |                   |        | SEC34-T17S-R13E |
| AMC 19280    | Eric 12          | 2220               | 177    |                   |        | SEC34-T17S-R13E |
| AMC 19282    | Eric 14          | 2220               | 179    |                   |        | SEC34-T17S-R13E |
| AMC 19284    | Eric 16          | 2220               | 181    |                   |        | SEC34-T17S-R13E |
| AMC 19286    | Eric 18          | 3934               | 527    |                   |        | SEC34-T17S-R13E |
| AMC 19292    | Eric 24          | 2220               | 189    |                   |        | SEC34-T17S-R13E |
| AMC 19294    | Eric 26          | 2220               | 191    |                   |        | SEC34-T17S-R13E |
| AMC 19296    | Eric 28          | 2220               | 193    |                   |        | SEC34-T17S-R13E |
| AMC 19298    | Eric 30          | 2220               | 195    |                   |        | SEC34-T17S-R13E |
| AMC 19300    | Eric 32          | 2220               | 197    |                   |        | SEC27-T17S-R13E |
| AMC 19302    | Eric 34          | 2220               | 199    |                   |        | SEC27-T17S-R13E |
| AMC 19304    | Eric 36          | 2220               | 201    |                   |        | SEC27-T17S-R13E |
| AMC 19306    | Eric 38          | 2220               | 203    |                   |        | SEC27-T17S-R13E |
| AMC 19308    | Eric 40          | 2220               | 205    |                   |        | SEC27-T17S-R13E |
| AMC 19310    | Eric 42          | 2220               | 207    |                   |        | SEC27-T17S-R13E |
| AMC 19314    | Eric 46          | 2238               | 305    |                   |        | SEC27-T17S-R13E |
| AMC 19316    | Eric 48          | 2238               | 303    |                   |        | SEC27-T17S-R13E |
| AMC 19318    | Eric 50          | 2238               | 301    |                   |        | SEC27-T17S-R13E |
| AMC 267423   | ANTICIPATION # 9 | 8011               | 2117   |                   |        | SEC10-T18S-R12E |
| AMC 267424   | ANTICIPATION #10 | 8011               | 2120   |                   |        | SEC10-T18S-R12E |
| AMC 267425   | ANTICIPATION #20 | 8011               | 2123   |                   |        | SEC10-T18S-R12E |
| AMC 267426   | ANTICIPATION #24 | 8011               | 2125   |                   |        | SEC15-T18S-R12E |
| AMC 267427   | TINAJA NO. 6     | 8011               | 2135   |                   |        | SEC22-T18S-R12E |
| AMC 267428   | TINAJA NO. 7     | 8011               | 2133   |                   |        | SEC21-T18S-R12E |
| AMC 267429   | COPPER EMPIRE #1 | 8011               | 2127   |                   |        | SEC09-T18S-R12E |
| AMC 267430   | JULY NO. 5       | 8011               | 2129   |                   |        | SEC10-T18S-R12E |
| AMC 267431   | RESERVE #3       | 8011               | 2131   |                   |        | SEC10-T18S-R12E |

3AD-19271

RECEIVED  
 BLM AZ STATE OFFICE  
 2012 AUG - 6 P 3:31  
 PHOENIX, ARIZONA

38/se

## EXHIBIT A

County: Pima

State: AZ

| BLM Serial # | Claim Name | Original Recording |        | Amended Recording |        | Location        |
|--------------|------------|--------------------|--------|-------------------|--------|-----------------|
|              |            | Recording #        | Page # | Recording #       | Page # |                 |
| AMC 343969   | OXIDE 1    | 10401              | 205    |                   |        | SEC06-T18S-R12E |
| AMC 343970   | OXIDE 2    | 10401              | 207    |                   |        | SEC06-T18S-R12E |
| AMC 343971   | OXIDE 3    | 10401              | 209    |                   |        | SEC06-T18S-R12E |
| AMC 343972   | OXIDE 4    | 10401              | 211    |                   |        | SEC06-T18S-R12E |
| AMC 343973   | OXIDE 5    | 10401              | 213    |                   |        | SEC05-T18S-R12E |
| AMC 343974   | OXIDE 6    | 10401              | 215    |                   |        | SEC05-T18S-R12E |
| AMC 343975   | OXIDE 7    | 10401              | 217    |                   |        | SEC05-T18S-R12E |
| AMC 343976   | OXIDE 8    | 10401              | 219    |                   |        | SEC05-T18S-R12E |
| AMC 343977   | OXIDE 9    | 10401              | 221    |                   |        | SEC05-T18S-R12E |
| AMC 343978   | OXIDE 10   | 10401              | 223    |                   |        | SEC05-T18S-R12E |
| AMC 343979   | OXIDE 11   | 10401              | 225    |                   |        | SEC05-T18S-R12E |
| AMC 343980   | OXIDE 12   | 10401              | 227    |                   |        | SEC05-T18S-R12E |
| AMC 343981   | OXIDE 13   | 10401              | 229    |                   |        | SEC05-T18S-R12E |
| AMC 343982   | OXIDE 14   | 10401              | 231    |                   |        | SEC05-T18S-R12E |
| AMC 343983   | OXIDE 15   | 10401              | 233    |                   |        | SEC05-T18S-R12E |
| AMC 343984   | OXIDE 16   | 10401              | 235    |                   |        | SEC05-T18S-R12E |
| AMC 343985   | OXIDE 17   | 10401              | 237    |                   |        | SEC05-T18S-R12E |
| AMC 343986   | OXIDE 18   | 10401              | 239    |                   |        | SEC05-T18S-R12E |
| AMC 343987   | OXIDE 19   | 10401              | 241    |                   |        | SEC05-T18S-R12E |
| AMC 343988   | OXIDE 20   | 10401              | 243    |                   |        | SEC05-T18S-R12E |
| AMC 343989   | OXIDE 21   | 10401              | 245    |                   |        | SEC05-T18S-R12E |
| AMC 343990   | OXIDE 22   | 10401              | 247    |                   |        | SEC05-T18S-R12E |
| AMC 343991   | OXIDE 23   | 10401              | 249    |                   |        | SEC05-T18S-R12E |
| AMC 343992   | OXIDE 24   | 10401              | 251    |                   |        | SEC05-T18S-R12E |
| AMC 343993   | OXIDE 25   | 10401              | 253    |                   |        | SEC05-T18S-R12E |
| AMC 343994   | OXIDE 26   | 10401              | 255    |                   |        | SEC05-T18S-R12E |
| AMC 343995   | OXIDE 27   | 10401              | 257    |                   |        | SEC06-T18S-R12E |
| AMC 343996   | OXIDE 28   | 10401              | 259    |                   |        | SEC05-T18S-R12E |
| AMC 343997   | OXIDE 29   | 10401              | 261    |                   |        | SEC05-T18S-R12E |
| AMC 343998   | OXIDE 30   | 10401              | 263    |                   |        | SEC05-T18S-R12E |
| AMC 343999   | OXIDE 31   | 10401              | 265    |                   |        | SEC05-T18S-R12E |
| AMC 344000   | OXIDE 32   | 10401              | 267    |                   |        | SEC05-T18S-R12E |
| AMC 344001   | OXIDE 33   | 10401              | 269    |                   |        | SEC05-T18S-R12E |
| AMC 344002   | OXIDE 34   | 10401              | 271    |                   |        | SEC05-T18S-R12E |
| AMC 344003   | OXIDE 35   | 10401              | 273    |                   |        | SEC05-T18S-R12E |
| AMC 344004   | OXIDE 36   | 10401              | 275    |                   |        | SEC05-T18S-R12E |
| AMC 354965   | JAKE #1    | 11455              | 2469   |                   |        | SEC05-T18S-R12E |
| AMC 354966   | JAKE #2    | 11455              | 2471   |                   |        | SEC11-T18S-R12E |

Date: 7/20/2012

RECEIVED  
 BLM AZ STATE OFFICE  
 2012 AUG 14 10 31 AM  
 HENK-AVIZONA

38/50

# EXHIBIT A

County: Pima

State: AZ

| BLM Serial # | Claim Name | Original Recording |        | Amended Recording |        | Location        |
|--------------|------------|--------------------|--------|-------------------|--------|-----------------|
|              |            | Recording #        | Page # | Recording #       | Page # |                 |
|              |            | 11455              | 2473   |                   |        | SEC11-T18S-R12E |
| AMC 354967   | JAKE #3    | 11455              | 2475   |                   |        | SEC11-T18S-R12E |
| AMC 354968   | JAKE #4    | 11455              | 2477   | 13425             | 16     | SEC11-T18S-R12E |
| AMC 354969   | JAKE #5    | 11455              | 2479   | 13425             | 18     | SEC11-T18S-R12E |
| AMC 354970   | JAKE #6    | 11455              | 2481   | 13425             | 20     | SEC11-T18S-R12E |
| AMC 354971   | JAKE #7    | 11455              | 2483   |                   |        | SEC11-T18S-R12E |
| AMC 354972   | JAKE #8    | 11455              | 2485   |                   |        | SEC11-T18S-R12E |
| AMC 354973   | JAKE #9    | 11455              | 2487   |                   |        | SEC11-T18S-R12E |
| AMC 354974   | JAKE #10   | 11455              | 2489   |                   |        | SEC11-T18S-R12E |
| AMC 354975   | JAKE #11   | 11455              | 2491   |                   |        | SEC11-T18S-R12E |
| AMC 354976   | JAKE #12   | 11455              | 2493   | 13425             | 22     | SEC11-T18S-R12E |
| AMC 354977   | JAKE #13   | 11455              | 2495   | 13425             | 24     | SEC11-T18S-R12E |
| AMC 354978   | JAKE #14   | 11455              | 2497   | 13425             | 26     | SEC11-T18S-R12E |
| AMC 354979   | JAKE #15   | 11455              | 2499   | 13425             | 28     | SEC12-T18S-R12E |
| AMC 354980   | JAKE #16   | 11455              | 2501   | 13425             | 30     | SEC12-T18S-R12E |
| AMC 354981   | JAKE #17   | 11455              | 2503   | 13425             | 32     | SEC12-T18S-R12E |
| AMC 354982   | JAKE #18   | 11455              | 2505   | 13425             | 34     | SEC12-T18S-R12E |
| AMC 354983   | JAKE #19   | 11455              | 2507   | 13425             | 36     | SEC12-T18S-R12E |
| AMC 354984   | JAKE #20   | 11455              | 2509   | 13425             | 38     | SEC12-T18S-R12E |
| AMC 354985   | JAKE #21   | 11455              | 2511   | 13425             | 40     | SEC12-T18S-R12E |
| AMC 354986   | JAKE #22   | 11455              | 2513   | 13425             | 42     | SEC12-T18S-R12E |
| AMC 354987   | JAKE #23   | 11455              | 2515   | 13425             | 44     | SEC12-T18S-R12E |
| AMC 354988   | JAKE #24   | 11455              | 2517   | 13425             | 46     | SEC12-T18S-R12E |
| AMC 354989   | JAKE #25   | 11455              | 2519   | 13425             | 48     | SEC12-T18S-R12E |
| AMC 354990   | JAKE #26   | 11455              | 2523   | 13425             | 50     | SEC12-T18S-R12E |
| AMC 354992   | JAKE #28   | 11455              | 2525   | 13425             | 52     | SEC12-T18S-R12E |
| AMC 354993   | JAKE #29   | 11455              | 2527   | 13425             | 54     | SEC12-T18S-R12E |
| AMC 354994   | JAKE #30   | 11455              | 2529   | 13425             | 56     | SEC12-T18S-R12E |
| AMC 354995   | JAKE #31   | 11455              | 2531   | 13425             | 58     | SEC12-T18S-R12E |
| AMC 354996   | JAKE #32   | 11455              | 2533   | 13425             | 60     | SEC12-T18S-R12E |
| AMC 354997   | JAKE #33   | 11455              | 2535   | 13425             | 62     | SEC12-T18S-R12E |
| AMC 354998   | JAKE #34   | 11455              | 2537   | 13478             | 4      | SEC12-T18S-R12E |
| AMC 354999   | JAKE #35   | 11455              | 2539   | 13478             | 2      | SEC12-T18S-R12E |
| AMC 355000   | JAKE #36   | 13245              | 553    |                   |        | SEC04-T18S-R12E |
| AMC 389660   | SIR #1     | 13245              | 555    |                   |        | SEC04-T18S-R12E |
| AMC 389661   | SIR #2     | 13245              | 557    |                   |        | SEC04-T18S-R12E |
| AMC 389662   | SIR #3     | 13245              | 559    |                   |        | SEC04-T18S-R12E |
| AMC 389663   | SIR #4     | 13245              | 561    |                   |        | SEC04-T18S-R12E |
| AMC 389664   | SIR #5     | 13245              | 561    |                   |        | SEC04-T18S-R12E |

RECEIVED  
 BLM AZ STATE OFFICE

2012 AUG - 6 P 3:31  
 PHOENIX, ARIZONA

35/4



## EXHIBIT A

County: Pima

State: AZ

| <u>BLM Serial #</u> | <u>Claim Name</u> | <u>Original Recording</u> |               | <u>Amended Recording</u> |               | <u>Location</u> |
|---------------------|-------------------|---------------------------|---------------|--------------------------|---------------|-----------------|
|                     |                   | <u>Recording #</u>        | <u>Page #</u> | <u>Recording #</u>       | <u>Page #</u> |                 |
| AMC 389665          | SIR #6            | 13245                     | 563           |                          |               | SEC04-T18S-R12E |
| AMC 389666          | SIR #7            | 13245                     | 565           |                          |               | SEC04-T18S-R12E |
| AMC 389667          | SIR #8            | 13245                     | 567           |                          |               | SEC04-T18S-R12E |
| AMC 389668          | SIR #9            | 13245                     | 569           |                          |               | SEC04-T18S-R13E |
| AMC 389669          | SIR #10           | 13245                     | 571           |                          |               | SEC04-T18S-R12E |
| AMC 389670          | SIR #11           | 13245                     | 573           |                          |               | SEC04-T18S-R12E |
| AMC 389671          | SIR #12           | 13245                     | 575           |                          |               | SEC04-T18S-R12E |
| AMC 389672          | SIR #13           | 13245                     | 577           |                          |               | SEC04-T18S-R12E |
| AMC 389673          | SIR #14           | 13245                     | 579           |                          |               | SEC04-T18S-R12E |
| AMC 389674          | SIR #15           | 13245                     | 581           |                          |               | SEC04-T18S-R12E |
| AMC 389675          | SIR #16           | 13245                     | 583           |                          |               | SEC04-T18S-R12E |
| AMC 389676          | SIR #17           | 13245                     | 585           |                          |               | SEC04-T18S-R12E |
| AMC 389677          | SIR #18           | 13245                     | 587           |                          |               | SEC04-T18S-R12E |
| AMC 389678          | SIR #19           | 13245                     | 589           |                          |               | SEC04-T18S-R12E |
| AMC 389679          | SIR #20           | 13245                     | 591           |                          |               | SEC04-T18S-R12E |
| AMC 389680          | SIR #21           | 13245                     | 593           |                          |               | SEC04-T18S-R12E |
| AMC 389681          | SIR #22           | 13245                     | 595           |                          |               | SEC04-T18S-R12E |
| AMC 389682          | SIR #23           | 13245                     | 597           |                          |               | SEC04-T18S-R12E |
| AMC 389683          | SIR #24           | 13245                     | 599           |                          |               | SEC04-T18S-R12E |
| AMC 389684          | SIR #25           | 13245                     | 601           |                          |               | SEC04-T18S-R12E |
| AMC 389685          | SIR #26           | 13245                     | 603           |                          |               | SEC04-T18S-R12E |
| AMC 389686          | SIR #27           | 13245                     | 605           |                          |               | SEC04-T18S-R12E |
| AMC 389687          | SIR #28           | 13245                     | 607           |                          |               | SEC04-T18S-R12E |
| AMC 389688          | SIR #29           | 13245                     | 609           |                          |               | SEC04-T18S-R12E |
| AMC 389694          | SIR #35           | 13245                     | 621           |                          |               | SEC01-T18S-R12E |
| AMC 389695          | SIR #36           | 13245                     | 623           |                          |               | SEC01-T18S-R12E |
| AMC 389696          | SIR #37           | 13245                     | 625           |                          |               | SEC04-T18S-R12E |
| AMC 389697          | SIR #38           | 13245                     | 627           |                          |               | SEC04-T18S-R12E |
| AMC 389698          | SIR #39           | 13245                     | 629           |                          |               | SEC04-T18S-R12E |
| AMC 389699          | SIR #40           | 13245                     | 631           |                          |               | SEC04-T18S-R12E |
| AMC 389700          | SIR #41           | 13245                     | 633           |                          |               | SEC04-T18S-R12E |
| AMC 389701          | SIR #42           | 13245                     | 635           |                          |               | SEC04-T18S-R12E |
| AMC 390053          | BND #1            | 13258                     | 219           |                          |               | SEC23-T18S-R12E |
| AMC 390054          | BND #2            | 13258                     | 221           |                          |               | SEC23-T18S-R12E |
| AMC 390055          | BND #3            | 13258                     | 223           |                          |               | SEC23-T18S-R12E |
| AMC 390056          | BND #4            | 13258                     | 225           |                          |               | SEC23-T18S-R12E |
| AMC 390057          | BND #5            | 13258                     | 227           |                          |               | SEC23-T18S-R12E |
| AMC 390058          | BND #6            | 13258                     | 229           |                          |               | SEC23-T18S-R12E |

Date: 7/20/2012

RECEIVED  
 BLM AZ STATE OFFICE  
 2012 AUG -6 P 3:31  
 THE CENTER FOR NORTHERN ARIZONA

38/50

# EXHIBIT A

County: Pima

State: AZ

| BLM Serial # | Claim Name | Original Recording |        | Amended Recording |        | Location        |
|--------------|------------|--------------------|--------|-------------------|--------|-----------------|
|              |            | Recording #        | Page # | Recording #       | Page # |                 |
| AMC 390059   | BND #7     | 13258              | 231    |                   |        | SEC23-T18S-R12E |
| AMC 392440   | CGO-1      | 13312              | 161    |                   |        | SEC05-T18S-R12E |
| AMC 392441   | CGO-2      | 13312              | 163    |                   |        | SEC04-T18S-R12E |
| AMC 392442   | CGO-3      | 13312              | 165    |                   |        | SEC04-T18S-R12E |
| AMC 392443   | CGO-4      | 13312              | 167    |                   |        | SEC04-T18S-R12E |
| AMC 394407   | ANT-1      | 13373              | 29     |                   |        | SEC03-T18S-R12E |
| AMC 394408   | ANT-2      | 13373              | 31     |                   |        | SEC03-T18S-R12E |
| AMC 394409   | ANT-3      | 13373              | 33     |                   |        | SEC10-T18S-R12E |
| AMC 394410   | ANT-4      | 13373              | 35     |                   |        | SEC10-T18S-R12E |
| AMC 394411   | ANT-5      | 13373              | 37     |                   |        | SEC10-T18S-R12E |
| AMC 395461   | VIRGINIA-5 | 13442              | 6      |                   |        | SEC20-T18S-R12E |
| AMC 395462   | JAKE #27R  | 13442              | 8      |                   |        | SEC12-T18S-R12E |
| AMC 395849   | SIR #44    | 13477              | 139    |                   |        | SEC02-T18S-R12E |
| AMC 395850   | SIR #45    | 13477              | 141    |                   |        | SEC02-T18S-R12E |
| AMC 395851   | SIR #46    | 13477              | 143    |                   |        | SEC02-T18S-R12E |
| AMC 395852   | SIR #47    | 13477              | 145    |                   |        | SEC02-T18S-R12E |
| AMC 395853   | SIR #48    | 13477              | 147    |                   |        | SEC02-T18S-R12E |
| AMC 395854   | SIR #49    | 13477              | 149    |                   |        | SEC02-T18S-R12E |
| AMC 395855   | SIR #50    | 13477              | 151    |                   |        | SEC01-T18S-R12E |
| AMC 395856   | SIR #51    | 13477              | 153    |                   |        | SEC01-T18S-R12E |
| AMC 395857   | SIR #52    | 13477              | 155    |                   |        | SEC01-T18S-R12E |
| AMC 395858   | SIR #53    | 13477              | 157    |                   |        | SEC01-T18S-R12E |
| AMC 395859   | SIR #54    | 13477              | 159    |                   |        | SEC12-T18S-R12E |
| AMC 395860   | SIR #55    | 13477              | 161    |                   |        | SEC12-T18S-R12E |
| AMC 395861   | SIR #56    | 13477              | 163    |                   |        | SEC12-T18S-R12E |
| AMC 395862   | SIR #57    | 13477              | 165    |                   |        | SEC12-T18S-R12E |
| AMC 395863   | SIR #58    | 13477              | 167    |                   |        | SEC01-T18S-R12E |
| AMC 396113   | TATE-1     | 13496              | 484    |                   |        | SEC04-T18S-R12E |
| AMC 396114   | TATE-2     | 13496              | 486    |                   |        | SEC04-T18S-R12E |
| AMC 396115   | TATE-3     | 13496              | 488    |                   |        | SEC04-T18S-R12E |
| AMC 396116   | TATE-4     | 13496              | 490    |                   |        | SEC04-T18S-R12E |
| AMC 396508   | CONHILL-1R | 13543              | 290    |                   |        | SEC18-T18S-R12E |
| AMC 396509   | MSP-1      | 13543              | 292    |                   |        | SEC35-T17S-R12E |
| AMC 396510   | MSP-2      | 13543              | 294    |                   |        | SEC35-T17S-R12E |
| AMC 396511   | MSP-3      | 13543              | 296    |                   |        | SEC35-T17S-R12E |
| AMC 396512   | MSP-4      | 13543              | 298    |                   |        | SEC35-T17S-R12E |
| AMC 396513   | MSP-5      | 13543              | 300    |                   |        | SEC35-T17S-R12E |
| AMC 396514   | MSP-6      | 13543              | 302    |                   |        | SEC35-T17S-R12E |

*START LEAD SEARCH*

RECEIVED  
 BLM AZ STATE OFFICE  
 2012 AUG - 6 P 3:31  
 PHOENIX ARIZONA

*35/6*

## EXHIBIT A

County: Pima

State: AZ

| BLM Serial # | Claim Name | Original Recording |        | Amended Recording |        | Location        |
|--------------|------------|--------------------|--------|-------------------|--------|-----------------|
|              |            | Recording #        | Page # | Recording #       | Page # |                 |
| AMC 396515   | MSP-7      | 13543              | 304    |                   |        | SEC35-T17S-R12E |
| AMC 396516   | MSP-8      | 13543              | 306    |                   |        | SEC35-T17S-R12E |
| AMC 396517   | MSP-9      | 13543              | 308    |                   |        | SEC35-T17S-R12E |
| AMC 396518   | MSP-10     | 13543              | 310    |                   |        | SEC35-T17S-R12E |
| AMC 396519   | MSP-11     | 13543              | 312    |                   |        | SEC35-T17S-R12E |
| AMC 396520   | MSP-12     | 13543              | 314    |                   |        | SEC35-T17S-R12E |
| AMC 396521   | MSP-13     | 13543              | 316    |                   |        | SEC35-T17S-R12E |
| AMC 396522   | MSP-14     | 13543              | 318    |                   |        | SEC35-T17S-R12E |
| AMC 396523   | MSP-15     | 13543              | 320    |                   |        | SEC35-T17S-R12E |
| AMC 396524   | MSP-16     | 13543              | 322    |                   |        | SEC35-T17S-R12E |
| AMC 396525   | MSP-17     | 13543              | 324    |                   |        | SEC35-T17S-R12E |
| AMC 396526   | MSP-18     | 13543              | 326    |                   |        | SEC35-T17S-R12E |
| AMC 396527   | MSP-19     | 13543              | 328    |                   |        | SEC35-T17S-R12E |
| AMC 396528   | MSP-20     | 13543              | 330    |                   |        | SEC35-T17S-R12E |
| AMC 396529   | MSP-21     | 13543              | 332    |                   |        | SEC35-T17S-R12E |
| AMC 396530   | MSP-22     | 13543              | 334    |                   |        | SEC35-T17S-R12E |
| AMC 396531   | MSP-23     | 13543              | 336    |                   |        | SEC35-T17S-R12E |
| AMC 396532   | MSP-24     | 13543              | 338    |                   |        | SEC26-T17S-R12E |
| AMC 396533   | MSP-25     | 13543              | 340    |                   |        | SEC26-T17S-R12E |
| AMC 396534   | MSP-26     | 13543              | 342    |                   |        | SEC26-T17S-R12E |
| AMC 396535   | MSP-27     | 13543              | 344    |                   |        | SEC25-T17S-R12E |
| AMC 396536   | MSP-28     | 13543              | 346    |                   |        | SEC25-T17S-R12E |
| AMC 396537   | MSP-29     | 13543              | 348    |                   |        | SEC25-T17S-R12E |
| AMC 396538   | MSP-30     | 13543              | 350    |                   |        | SEC25-T17S-R12E |
| AMC 396539   | MSP-31     | 13543              | 352    |                   |        | SEC25-T17S-R12E |
| AMC 396540   | MSP-32     | 13543              | 354    |                   |        | SEC25-T17S-R12E |
| AMC 396541   | MSP-33     | 13543              | 356    |                   |        | SEC25-T17S-R12E |
| AMC 396542   | MSP-34     | 13543              | 358    |                   |        | SEC25-T17S-R12E |
| AMC 396543   | MSP-35     | 13543              | 360    |                   |        | SEC25-T17S-R12E |
| AMC 396544   | MSP-36     | 13543              | 362    |                   |        | SEC25-T17S-R12E |
| AMC 396545   | MSP-37     | 13543              | 364    |                   |        | SEC25-T17S-R12E |
| AMC 396546   | MSP-38     | 13543              | 366    |                   |        | SEC25-T17S-R12E |
| AMC 396547   | MSP-39     | 13543              | 368    |                   |        | SEC25-T17S-R12E |
| AMC 396548   | MSP-40     | 13543              | 370    |                   |        | SEC25-T17S-R12E |
| AMC 396549   | MSP-41     | 13543              | 372    |                   |        | SEC25-T17S-R12E |
| AMC 396550   | MSP-42     | 13543              | 374    |                   |        | SEC25-T17S-R12E |
| AMC 396551   | MSP-43     | 13543              | 376    |                   |        | SEC25-T17S-R12E |
| AMC 396552   | MSP-44     | 13543              | 378    |                   |        | SEC25-T17S-R12E |

Date: 7/20/2012

2012 AUG -6 P 3:31  
 PHOENIX AIRPORT  
 RECEIVED

RECEIVED  
 BLM AZ STATE OFFICE

28/101

# EXHIBIT A

County: Pima

State: AZ

| BLM Serial # | Claim Name | Original Recording |        | Amended Recording |        | Location        |
|--------------|------------|--------------------|--------|-------------------|--------|-----------------|
|              |            | Recording #        | Page # | Recording #       | Page # |                 |
| AMC 396553   | MSP-45     | 13543              | 380    |                   |        | SEC25-T17S-R12E |
| AMC 396554   | MSP-46     | 13543              | 382    |                   |        | SEC25-T17S-R12E |
| AMC 396555   | MSP-47     | 13543              | 384    |                   |        | SEC25-T17S-R12E |
| AMC 396556   | MSP-48     | 13543              | 386    |                   |        | SEC25-T17S-R12E |
| AMC 396557   | MSP-49     | 13543              | 388    |                   |        | SEC25-T17S-R12E |
| AMC 396558   | MSP-50     | 13543              | 390    |                   |        | SEC24-T17S-R12E |
| AMC 396559   | MSP-51     | 13543              | 392    |                   |        | SEC24-T17S-R12E |
| AMC 396560   | MSP-52     | 13543              | 394    |                   |        | SEC24-T17S-R12E |
| AMC 396561   | MSP-53     | 13543              | 396    |                   |        | SEC24-T17S-R12E |
| AMC 396562   | MSP-54     | 13543              | 398    |                   |        | SEC24-T17S-R12E |
| AMC 396563   | MSP-55     | 13543              | 400    |                   |        | SEC24-T17S-R12E |
| AMC 396564   | MSP-56     | 13543              | 402    |                   |        | SEC24-T17S-R12E |
| AMC 396565   | MSP-57     | 13543              | 404    |                   |        | SEC24-T17S-R12E |
| AMC 396566   | MSP-58     | 13543              | 406    |                   |        | SEC24-T17S-R12E |
| AMC 396567   | MSP-59     | 13543              | 408    |                   |        | SEC24-T17S-R12E |
| AMC 396630   | MSP-60     | 13553              | 298    |                   |        | SEC24-T17S-R12E |
| AMC 396631   | MSP-61     | 13553              | 300    |                   |        | SEC24-T17S-R12E |
| AMC 396632   | MSP-62     | 13553              | 302    |                   |        | SEC24-T17S-R12E |
| AMC 396633   | MSP-63     | 13553              | 304    |                   |        | SEC24-T17S-R12E |
| AMC 396634   | MSP-64     | 13553              | 306    |                   |        | SEC24-T17S-R12E |
| AMC 396635   | MSP-65     | 13553              | 308    |                   |        | SEC24-T17S-R12E |
| AMC 396636   | MSP-66     | 13553              | 310    |                   |        | SEC24-T17S-R12E |
| AMC 396637   | MSP-67     | 13553              | 312    |                   |        | SEC24-T17S-R12E |
| AMC 396638   | MSP-68     | 13553              | 314    |                   |        | SEC24-T17S-R12E |
| AMC 396639   | MSP-69     | 13553              | 316    |                   |        | SEC19-T17S-R13E |
| AMC 396640   | MSP-70     | 13553              | 318    |                   |        | SEC19-T17S-R13E |
| AMC 396641   | MSP-71     | 13553              | 320    |                   |        | SEC19-T17S-R13E |
| AMC 396642   | MSP-72     | 13553              | 322    |                   |        | SEC19-T17S-R13E |
| AMC 396643   | MSP-73     | 13553              | 324    |                   |        | SEC19-T17S-R13E |
| AMC 396644   | MSP-74     | 13553              | 326    |                   |        | SEC19-T17S-R13E |
| AMC 396645   | MSP-75     | 13553              | 328    |                   |        | SEC19-T17S-R13E |
| AMC 396646   | MSP-76     | 13553              | 330    |                   |        | SEC35-T17S-R12E |
| AMC 396647   | MSP-77     | 13553              | 332    |                   |        | SEC35-T17S-R12E |
| AMC 396648   | RSR-6      | 13553              | 334    |                   |        | SEC26-T17S-R12E |
| AMC 396649   | RSR-8      | 13553              | 336    |                   |        | SEC26-T17S-R12E |
| AMC 396650   | RSR-10     | 13553              | 338    |                   |        | SEC26-T17S-R12E |
| AMC 396651   | RSR-12     | 13553              | 295    |                   |        | SEC26-T17S-R12E |
| AMC 396652   | RSR-14     | 13553              | 340    |                   |        | SEC26-T17S-R12E |

PHOENIX, ARIZONA  
 BLM  
 AUG 16 2012  
 12:33Z

RECEIVED  
 BLM AZ STATE OFFICE

381c

## EXHIBIT A

County: Pima

State: AZ

| <u>BLM Serial #</u> | <u>Claim Name</u> | <u>Original Recording</u> |               | <u>Amended Recording</u> |               | <u>Location</u> |
|---------------------|-------------------|---------------------------|---------------|--------------------------|---------------|-----------------|
|                     |                   | <u>Recording #</u>        | <u>Page #</u> | <u>Recording #</u>       | <u>Page #</u> |                 |
| AMC 396653          | RSR-16            | 13553                     | 342           |                          |               | SEC26-T17S-R12E |
| AMC 396654          | RSR-18            | 13553                     | 344           |                          |               | SEC26-T17S-R12E |
| AMC 396655          | RSR-20            | 13553                     | 346           |                          |               | SEC26-T17S-R12E |
| AMC 396656          | RSR-22            | 13553                     | 348           |                          |               | SEC26-T17S-R12E |
| AMC 396657          | RSR-23            | 13553                     | 350           |                          |               | SEC34-T17S-R12E |
| AMC 396658          | RSR-24            | 13553                     | 352           |                          |               | SEC26-T17S-R12E |
| AMC 396659          | RSR-25            | 13553                     | 354           |                          |               | SEC34-T17S-R12E |
| AMC 396660          | RSR-26            | 13553                     | 356           |                          |               | SEC34-T17S-R12E |
| AMC 396661          | RSR-27            | 13553                     | 358           |                          |               | SEC26-T17S-R12E |
| AMC 396662          | RSR-28            | 13553                     | 360           |                          |               | SEC26-T17S-R12E |
| AMC 396663          | RSR-29            | 13553                     | 362           |                          |               | SEC26-T17S-R12E |
| AMC 396664          | RSR-30            | 13553                     | 364           |                          |               | SEC26-T17S-R12E |
| AMC 396665          | RSR-31            | 13553                     | 366           |                          |               | SEC26-T17S-R12E |
| AMC 396666          | RSR-32            | 13553                     | 368           |                          |               | SEC26-T17S-R12E |
| AMC 396667          | RSR-33            | 13553                     | 370           |                          |               | SEC26-T17S-R12E |
| AMC 396668          | RSR-34            | 13553                     | 372           |                          |               | SEC26-T17S-R12E |
| AMC 396669          | RSR-35            | 13553                     | 374           |                          |               | SEC26-T17S-R12E |
| AMC 396670          | RSR-36            | 13553                     | 376           |                          |               | SEC26-T17S-R12E |
| AMC 396671          | RSR-37            | 13553                     | 378           |                          |               | SEC26-T17S-R12E |
| AMC 396672          | RSR-38            | 13553                     | 380           |                          |               | SEC26-T17S-R12E |
| AMC 396673          | RSR-39            | 13553                     | 382           |                          |               | SEC26-T17S-R12E |
| AMC 396674          | RSR-40            | 13553                     | 384           |                          |               | SEC26-T17S-R12E |
| AMC 396675          | RSR-41            | 13553                     | 386           |                          |               | SEC26-T17S-R12E |
| AMC 396676          | RSR-42            | 13553                     | 388           |                          |               | SEC26-T17S-R12E |
| AMC 396677          | RSR-43            | 13553                     | 390           |                          |               | SEC26-T17S-R12E |
| AMC 396678          | RSR-44            | 13553                     | 392           |                          |               | SEC26-T17S-R12E |
| AMC 396679          | RSR-45            | 13553                     | 394           |                          |               | SEC26-T17S-R12E |
| AMC 397095          | MSP-78            | 13605                     | 939           |                          |               | SEC26-T17S-R12E |
| AMC 397096          | MSP-79            | 13605                     | 941           |                          |               | SEC26-T17S-R12E |
| AMC 397097          | MSP-80            | 13605                     | 943           |                          |               | SEC26-T17S-R12E |
| AMC 397098          | MSP-81            | 13605                     | 945           |                          |               | SEC26-T17S-R12E |
| AMC 397099          | MSP-82            | 13605                     | 947           |                          |               | SEC26-T17S-R12E |
| AMC 397100          | MSP-83            | 13605                     | 949           |                          |               | SEC26-T17S-R12E |
| AMC 397101          | MSP-84            | 13605                     | 951           |                          |               | SEC26-T17S-R12E |
| AMC 397102          | MSP-85            | 13605                     | 953           |                          |               | SEC25-T17S-R12E |
| AMC 397103          | MSP-86            | 13605                     | 955           |                          |               | SEC25-T17S-R12E |
| AMC 397104          | MSP-87            | 13605                     | 957           |                          |               | SEC25-T17S-R12E |
| AMC 397108          | MSP-91            | 13605                     | 965           |                          |               | SEC25-T17S-R12E |

Date: 7/20/2012

RECEIVED  
 BLM AZ STATE OFFICE  
 2012 AUG 16 P 3:39  
 PIERRE, ARIZONA

38/50



## EXHIBIT A

County: Pima

State: AZ

| <u>BLM Serial #</u> | <u>Claim Name</u> | <u>Original Recording</u> |               | <u>Amended Recording</u> |               | <u>Location</u> |
|---------------------|-------------------|---------------------------|---------------|--------------------------|---------------|-----------------|
|                     |                   | <u>Recording #</u>        | <u>Page #</u> | <u>Recording #</u>       | <u>Page #</u> |                 |
| AMC 397109          | MSP-92            | 13605                     | 967           |                          |               | SEC25-T17S-R12E |
| AMC 397110          | MSP-93            | 13605                     | 969           |                          |               | SEC25-T17S-R12E |
| AMC 397111          | MSP-94            | 13605                     | 971           |                          |               | SEC25-T17S-R12E |
| AMC 397112          | MSP-95            | 13605                     | 973           |                          |               | SEC30-T17S-R13E |
| AMC 397113          | MSP-96            | 13605                     | 975           |                          |               | SEC30-T17S-R13E |
| AMC 397114          | MSP-97            | 13605                     | 977           |                          |               | SEC30-T17S-R13E |
| AMC 397115          | MSP-98            | 13605                     | 979           |                          |               | SEC30-T17S-R13E |
| AMC 397116          | MSP-99            | 13605                     | 981           |                          |               | SEC01-T18S-R12E |
| AMC 397117          | MSP-100           | 13605                     | 983           |                          |               | SEC01-T18S-R12E |
| AMC 397118          | MSP-101           | 13605                     | 985           |                          |               | SEC20-T17S-R13E |
| AMC 397119          | MSP-102           | 13605                     | 987           |                          |               | SEC20-T17S-R13E |
| AMC 397120          | MSP-103           | 13605                     | 989           |                          |               | SEC20-T17S-R13E |
| AMC 397121          | MSP-104           | 13605                     | 991           |                          |               | SEC20-T17S-R13E |
| AMC 397122          | MSP-105           | 13605                     | 993           |                          |               | SEC20-T17S-R13E |
| AMC 397123          | MSP-106           | 13605                     | 995           |                          |               | SEC20-T17S-R13E |
| AMC 397124          | MSP-107           | 13605                     | 997           |                          |               | SEC20-T17S-R13E |
| AMC 397125          | MSP-108           | 13605                     | 999           |                          |               | SEC20-T17S-R13E |
| AMC 397126          | MSP-109           | 13605                     | 1001          |                          |               | SEC20-T17S-R13E |
| AMC 397127          | MSP-110           | 13605                     | 1003          |                          |               | SEC20-T17S-R13E |
| AMC 397128          | MSP-111           | 13605                     | 1005          |                          |               | SEC20-T17S-R13E |
| AMC 397129          | MSP-112           | 13605                     | 1007          |                          |               | SEC20-T17S-R13E |
| AMC 397130          | MSP-113           | 13605                     | 1009          |                          |               | SEC20-T17S-R13E |
| AMC 397131          | MSP-114           | 13605                     | 1011          |                          |               | SEC20-T17S-R13E |
| AMC 397132          | MSP-115           | 13605                     | 1013          |                          |               | SEC20-T17S-R13E |
| AMC 397133          | MSP-116           | 13605                     | 1015          |                          |               | SEC20-T17S-R13E |
| AMC 397134          | MSP-117           | 13605                     | 1017          |                          |               | SEC20-T17S-R13E |
| AMC 397135          | MSP-118           | 13605                     | 1019          |                          |               | SEC20-T17S-R13E |
| AMC 397136          | MSP-119           | 13605                     | 1021          |                          |               | SEC20-T17S-R13E |
| AMC 397137          | MSP-120           | 13605                     | 1023          |                          |               | SEC20-T17S-R13E |
| AMC 397138          | MSP-121           | 13605                     | 1025          |                          |               | SEC20-T17S-R13E |
| AMC 397139          | MSP-122           | 13605                     | 1027          |                          |               | SEC20-T17S-R13E |
| AMC 397140          | MSP-123           | 13605                     | 1029          |                          |               | SEC20-T17S-R13E |
| AMC 397141          | MSP-124           | 13605                     | 1031          |                          |               | SEC20-T17S-R13E |
| AMC 397142          | MSP-125           | 13605                     | 1033          |                          |               | SEC20-T17S-R13E |
| AMC 397143          | MSP-126           | 13605                     | 1035          |                          |               | SEC20-T17S-R13E |
| AMC 397144          | MSP-127           | 13605                     | 1037          |                          |               | SEC20-T17S-R13E |
| AMC 397145          | MSP-128           | 13605                     | 1039          |                          |               | SEC21-T17S-R13E |
| AMC 397146          | MSP-129           | 13605                     | 1041          |                          |               | SEC20-T17S-R13E |

RECEIVED  
 BLM AZ STATE OFFICE

PHOENIX, ARIZONA  
 7/20/12

Date: 7/20/2012

35/52

## EXHIBIT A

County: Pima

State: AZ

| <u>BLM Serial #</u> | <u>Claim Name</u> | <u>Original Recording</u> |               | <u>Amended Recording</u> |               | <u>Location</u> |
|---------------------|-------------------|---------------------------|---------------|--------------------------|---------------|-----------------|
|                     |                   | <u>Recording #</u>        | <u>Page #</u> | <u>Recording #</u>       | <u>Page #</u> |                 |
| AMC 397147          | MSP-130           | 13605                     | 1043          |                          |               | SEC21-T17S-R13E |
| AMC 397148          | MSP-131           | 13605                     | 1045          |                          |               | SEC20-T17S-R13E |
| AMC 397149          | MSP-132           | 13605                     | 1047          |                          |               | SEC21-T17S-R13E |
| AMC 397150          | MSP-133           | 13605                     | 1049          |                          |               | SEC21-T17S-R13E |
| AMC 397151          | MSP-134           | 13605                     | 1051          |                          |               | SEC21-T17S-R13E |
| AMC 397152          | MSP-135           | 13605                     | 1053          |                          |               | SEC21-T17S-R13E |
| AMC 397153          | MSP-136           | 13605                     | 1055          |                          |               | SEC21-T17S-R13E |
| AMC 397154          | MSP-137           | 13605                     | 1057          |                          |               | SEC21-T17S-R13E |
| AMC 397155          | MSP-138           | 13605                     | 1059          |                          |               | SEC21-T17S-R13E |
| AMC 399774          | JHS-1             | 13763                     | 3018          |                          |               | SEC30-T17S-R13E |
| AMC 399775          | JHS-2             | 13763                     | 3020          |                          |               | SEC30-T17S-R13E |
| AMC 399776          | JHS-3             | 13763                     | 3022          |                          |               | SEC30-T17S-R13E |
| AMC 399777          | JHS-4             | 13763                     | 3024          |                          |               | SEC30-T17S-R13E |
| AMC 399778          | JHS-5             | 13763                     | 3026          |                          |               | SEC30-T17S-R13E |
| AMC 399779          | JHS-6             | 13763                     | 3028          |                          |               | SEC30-T17S-R13E |
| AMC 399780          | JHS-7             | 13763                     | 3030          |                          |               | SEC30-T17S-R13E |
| AMC 399781          | JHS-8             | 13763                     | 3032          |                          |               | SEC30-T17S-R13E |
| AMC 399782          | JHS-9             | 13763                     | 3034          |                          |               | SEC30-T17S-R13E |
| AMC 399783          | JHS-10            | 13763                     | 3036          |                          |               | SEC30-T17S-R13E |
| AMC 399784          | JHS-11            | 13763                     | 3038          |                          |               | SEC30-T17S-R13E |
| AMC 399785          | JHS-12            | 13763                     | 3040          |                          |               | SEC30-T17S-R13E |
| AMC 399786          | JHS-13            | 13763                     | 3042          |                          |               | SEC25-T17S-R12E |
| AMC 399787          | JHS-14            | 13763                     | 3044          |                          |               | SEC01-T17S-R12E |
| AMC 399788          | JHS-15            | 13763                     | 3046          |                          |               | SEC01-T17S-R12E |
| AMC 399789          | JHS-16            | 13763                     | 3048          |                          |               | SEC01-T17S-R12E |
| AMC 399790          | JHS-17            | 13763                     | 3050          |                          |               | SEC12-T17S-R12E |
| AMC 399791          | JHS-18            | 13763                     | 3052          |                          |               | SEC12-T18S-R12E |
| AMC 399792          | JHS-19            | 13763                     | 3054          |                          |               | SEC27-T17S-R13E |
| AMC 399793          | JHS-20            | 13763                     | 3056          |                          |               | SEC27-T17S-R13E |
| AMC 399794          | JHS-21            | 13763                     | 3058          |                          |               | SEC27-T17S-R13E |
| AMC 399795          | JHS-22            | 13763                     | 3060          |                          |               | SEC34-T17S-R12E |
| AMC 399796          | JHS-23            | 13763                     | 3062          |                          |               | SEC34-T17S-R13E |
| AMC 399797          | JHS-24            | 13763                     | 3064          |                          |               | SEC34-T17S-R13E |
| AMC 399798          | JHS-25            | 13763                     | 3066          |                          |               | SEC34-T17S-R13E |
| AMC 399799          | JHS-26            | 13763                     | 3068          |                          |               | SEC34-T17S-R13E |
| AMC 399800          | JHS-27            | 13763                     | 3070          |                          |               | SEC25-T17S-R12E |
| AMC 401702          | MSP 88            | 13871                     | 1145          |                          |               | SEC25-T17S-R12E |
| AMC 401703          | MSP 89            | 13871                     | 1143          |                          |               | SEC25-T17S-R12E |

Date: 7/20/2012

2012 AUG - 14 P 3:32  
 PHOENIX ARIZONA  
 BLM AZ STATE OFFICE

RECEIVED  
 BLM AZ STATE OFFICE

*35/50*

**EXHIBIT A**

County: Pima

State: AZ

| <u>BLM Serial #</u>  | <u>Claim Name</u> |
|----------------------|-------------------|
| AMC 401704           | MSP 90            |
| AMC 416258           | ARNI-21           |
| AMC 416259           | ARNI-22           |
| AMC 416260           | ARNI-23           |
| AMC 416261           | ARNI-24           |
| AMC 416262           | ARNI-26           |
| AMC 416263           | ARNI-29           |
| <b>No. Of Claims</b> | <b>626</b>        |

626  
SC

| <u>Original Recording</u> |               | <u>Amended Recording</u> |               | <u>Location</u> |
|---------------------------|---------------|--------------------------|---------------|-----------------|
| <u>Recording #</u>        | <u>Page #</u> | <u>Recording #</u>       | <u>Page #</u> |                 |
|                           | 13871         |                          | 1141          | SEC25-T17S-R12E |
| 20121710268               |               |                          |               | SEC07-T18S-R13E |
| 20121710269               |               |                          |               | SEC07-T18S-R13E |
| 20121710270               |               |                          |               | SEC07-T18S-R13E |
| 20121710271               |               |                          |               | SEC07-T18S-R13E |
| 20121710272               |               |                          |               | SEC01-T18S-R12E |
| 20121710273               |               |                          |               | SEC04-T18S-R12E |

RECEIVED  
BLM AZ STATE OFFICE  
2012 AUG -6 P 3:32  
PHOENIX, ARIZONA

7/SC

**United States Department of the Interior**  
**Bureau of Land Management**  
 LANDS/RECREATION & PLANNING  
 ONE N CENTRAL AVE  
 PHOENIX, AZ 85004 -2203  
 Phone: 602-417-9200

Receipt

No:

2623995

|  |  |
|--|--|
| <b>Transaction #:</b> 2704388  |  |
| <b>Date of Transaction:</b> 08/06/2012                                     |  |
| CUSTOMER:  |  |
| FREEPORT MCMORAN COPPER GOLD<br>ONE N CENTRAL #800<br>PHOENIX, AZ 85004 US |  |

| LINE #        | QTY  | DESCRIPTION   | REMARKS          | UNIT PRICE | TOTAL              |
|---------------|------|---|------------------|------------|--------------------|
| 1             | 1.00 | LOCATABLE MINERALS / MINING CLAIMS-NOT NEW-UNADJUD, ONE AUTH NO. ONLY / MINING CLAIM MONEY RECEIVED<br>CASES: AMC14600/\$87640.00 | MAINT (626) 2013 | - n/a -    | 87640.00           |
| <b>TOTAL:</b> |      |   |                  |            | <b>\$87,640.00</b> |

| PAYMENT INFORMATION |           |   |             |            |  |
|---------------------|-----------|---|-------------|------------|--|
| 1                   | AMOUNT:   | 87640.00  | POSTMARKED: | N/A        |  |
|                     | TYPE:     | CHECK   | RECEIVED:   | 08/06/2012 |  |
|                     | CHECK NO: | 0000763014  |             |            |  |
|                     | NAME:     | FREEPORT MCMORAN COPPER GOLD<br>ONE N CENTRAL #800<br>PHOENIX AZ 85004 US |             |            |  |

|         |
|---------|
| REMARKS |
|         |

This receipt was generated by the automated BLM Collections and Billing System and is a paper representation of a portion of the official electronic record contained therein.

LEAD Numbers

AMC

|        |        |
|--------|--------|
| 14598  | 394407 |
| 19084  | 395460 |
| 19271  | 395849 |
| 267423 | 396113 |
| 343969 | 396508 |
| 354965 | 396630 |
| 389660 | 397095 |
| 390053 | 399774 |
| 392440 | 401702 |

June 20, 2011

After recording, return to:  
Freeport-McMoRan Corporation  
Attn: D. Stillwell  
333 North Central Avenue  
Phoenix, AZ 85004

Bureau of Land Management  
Department of the Interior  
One N. Central Avenue  
Phoenix, AZ 85004

RECEIVED  
MARICOPA COUNTY OFFICE  
2011 JUN 21 A 10:37  
PHOENIX, ARIZONA  
2011

**NOTICE OF INTENT TO HOLD MINING CLAIMS AND PAYMENT OF BLM MAINTENANCE FEE**

Re: Payment of Annual Claim Maintenance Fee

Dear Sir or Madam:

This will serve as notice that Freeport-McMoRan Sierrita, Inc., whose address for purposes of this filing is Land and Water Department, 333 North Central Ave., Phoenix, Arizona 85004, intends to hold the mining claims and/or mill sites described on Exhibit A attached hereto for the assessment year ending at 12 o'clock, noon, on September 1, 2012 by payment of the annual maintenance fee of \$140 per claim or site. Payment of such amount is made herewith for such assessment year for each of the claims and sites, the name, and BLM serial number with the book and page or index number of recording of the location notice in the official records of Pima County, Arizona, of which, is set forth on Exhibit A attached hereto and by this reference incorporated herein.

*Donald A. Stillwell*

Donald A. Stillwell for  
Freeport-McMoRan Sierrita, Inc.

State of Arizona )  
) ss.  
County of Maricopa )

The foregoing instrument was acknowledged before me on June 20<sup>th</sup>, 2011, by Donald A. Stillwell, on behalf of Freeport-McMoRan Sierrita, Inc.

(Seal)



STEPHANIE D. TURTON  
Notary Public - Arizona  
Maricopa County  
Expires 11/18/2011

*Stephanie D. Turton*  
Notary Public  
My commission expires: 11/18/2011

*620  
TMC*

ENTERED INTO COMPUTER  
JUN 23 2011 PB



## Exhibit A

County: Pima

State: AZ

| BLM Serial # | Claim Name               | Original Recording |        | Amended Recording |        | Location        |
|--------------|--------------------------|--------------------|--------|-------------------|--------|-----------------|
|              |                          | Recording #        | Page # | Recording #       | Page # |                 |
| AMC 014600   | ANTICIPATION #11         | 818                | 547    | 1306              | 302    | SEC09-T18S-R12E |
| AMC 014601   | ANTICIPATION NO. 13      | 836                | 415    |                   |        | SEC15-T18S-R12E |
| AMC 014602   | ANTICIPATION NO. 14      | 836                | 416    |                   |        | SEC15-T18S-R12E |
| AMC 014603   | ANTICIPATION # 18        | 836                | 420    | 1306              | 303    | SEC10-T18S-R12E |
| AMC 014604   | ANTICIPATION #19         | 836                | 421    | 1306              | 304    | SEC10-T18S-R12E |
| AMC 014606   | ANTICIPATION #22         | 915                | 300    |                   |        | SEC15-T18S-R12E |
| AMC 014607   | ANTICIPATION #23         | 915                | 301    |                   |        | SEC15-T18S-R12E |
| AMC 014609   | ANTICIPATION #25         | 923                | 598    |                   |        | SEC15-T18S-R12E |
| AMC 014610   | BLACK JACK #1            | 77                 | 289    | 2270              | 231    | SEC07-T18S-R12E |
| AMC 014611   | BLACK JACK #2            | 77                 | 288    | 2280              | 467    | SEC07-T18S-R12E |
| AMC 014612   | BLACK JACK #3            | 77                 | 287    | 2280              | 468    | SEC07-T18S-R12E |
| AMC 014613   | BLACK JACK #4            | 77                 | 286    | 2280              | 469    | SEC07-T18S-R12E |
| AMC 014614   | BLACK JACK EXT. NO.<br>1 | 380                | 37     | 2280              | 489    | SEC07-T18S-R12E |
| AMC 014615   | BLACK JACK EXT. NO.<br>2 | 380                | 38     | 2280              | 490    | SEC06-T18S-R12E |
| AMC 014616   | BLUE BELL 1              | 808                | 587    | 2838              | 180    | SEC10-T18S-R12E |
| AMC 014617   | BLUE BELL 2              | 808                | 588    | 2838              | 181    | SEC03-T18S-R12E |
| AMC 014618   | BLUE BELL 3              | 808                | 589    | 2838              | 182    | SEC03-T18S-R12E |
| AMC 014619   | BLUE BELL 4              | 808                | 590    | 2838              | 183    | SEC04-T18S-R12E |
| AMC 014620   | BLUE BELL 5              | 808                | 591    | 2838              | 184    | SEC04-T18S-R12E |
| AMC 014621   | BLUE BELL 6              | 808                | 592    | 2838              | 185    | SEC04-T18S-R12E |
| AMC 014622   | BLUE BELL 7              | 808                | 593    | 2838              | 186    | SEC04-T18S-R12E |
| AMC 014623   | BLUE BELL 8              | 808                | 594    | 2838              | 187    | SEC04-T18S-R12E |
| AMC 014624   | BLUE BELL 9              | 808                | 595    | 2838              | 188    | SEC04-T18S-R12E |
| AMC 014625   | BLUE BELL 10             | 808                | 596    | 2838              | 189    | SEC03-T18S-R12E |
| AMC 014626   | BLUE BELL 11             | 808                | 597    | 2838              | 190    | SEC03-T18S-R12E |
| AMC 014627   | BLUE BELL 12             | 808                | 598    | 2838              | 191    | SEC03-T18S-R12E |
| AMC 014628   | BLUE BELL 13             | 808                | 599    | 2838              | 192    | SEC04-T18S-R12E |
| AMC 014629   | BLUE BELL #14            | 808                | 600    | 2838              | 193    | SEC04-T18S-R12E |
| AMC 014630   | BLUE BELL 15             | 809                | 1      | 2838              | 194    | SEC04-T18S-R12E |
| AMC 014631   | BLUE BELL 16             | 809                | 2      | 2838              | 195    | SEC04-T18S-R12E |
| AMC 014632   | BLUE BELL 17             | 809                | 3      | 2838              | 196    | SEC04-T18S-R12E |
| AMC 014633   | BLUE BELL 18             | 809                | 4      | 2838              | 197    | SEC04-T18S-R12E |
| AMC 014634   | BLUE BELL 19             | 809                | 5      | 2838              | 198    | SEC04-T18S-R12E |
| AMC 014635   | BLUE BELL 20             | 809                | 6      | 2838              | 199    | SEC04-T18S-R12E |
| AMC 014636   | BLUE BELL 21             | 809                | 7      | 2838              | 200    | SEC04-T18S-R12E |
| AMC 014637   | BLUE BELL 22             | 809                | 8      | 2838              | 201    | SEC03-T18S-R12E |
| AMC 014638   | BOUNDARY #7              |                    |        |                   |        | SEC22-T18S-R12E |

Date: 5/25/2011

Page 1

1340 322  
 RECEIVED  
 PIMA STATE OFFICE  
 JUN 21 10:37 AM '11

## Exhibit A

County: Pima

State: AZ

| BLM Serial # | Claim Name                   | Original Recording |        | Amended Recording |        | Location        |
|--------------|------------------------------|--------------------|--------|-------------------|--------|-----------------|
|              |                              | Recording #        | Page # | Recording #       | Page # |                 |
| AMC 014639   | BOUNDARY #8                  | 1340               | 323    |                   |        | SEC22-T18S-R12E |
| AMC 014640   | BOUNDARY #9                  | 1340               | 324    |                   |        | SEC22-T18S-R12E |
| AMC 014641   | BOUNDARY #10                 | 1340               | 325    |                   |        | SEC22-T18S-R12E |
| AMC 014642   | BOUNDARY #11                 | 1340               | 326    |                   |        | SEC22-T18S-R12E |
| AMC 014643   | BOUNDARY #12                 | 1340               | 327    |                   |        | SEC22-T18S-R12E |
| AMC 014644   | BOUNDARY #13                 | 1340               | 328    |                   |        | SEC22-T18S-R12E |
| AMC 014645   | BOUNDARY #14                 | 1340               | 329    |                   |        | SEC22-T18S-R12E |
| AMC 014646   | BOUNDARY #15                 | 1340               | 330    |                   |        | SEC22-T18S-R12E |
| AMC 014647   | BOUNDARY #16                 | 1340               | 331    |                   |        | SEC22-T18S-R12E |
| AMC 014648   | BOUNDARY #17                 | 1340               | 332    |                   |        | SEC22-T18S-R12E |
| AMC 014649   | BOUNDARY #18                 | 1340               | 333    |                   |        | SEC22-T18S-R12E |
| AMC 014650   | BOUNDARY #19                 | 1340               | 334    |                   |        | SEC22-T18S-R12E |
| AMC 014651   | BOUNDARY #20                 | 1340               | 335    |                   |        | SEC22-T18S-R12E |
| AMC 014652   | BOUNDARY #21                 | 1340               | 336    |                   |        | SEC22-T18S-R12E |
| AMC 014653   | BOUNDARY #22                 | 1340               | 337    |                   |        | SEC22-T18S-R12E |
| AMC 014654   | BOUNDARY #23<br>FRACTION     | 1340               | 338    |                   |        | SEC22-T18S-R12E |
| AMC 014655   | BOUNDARY #24<br>FRACTION     | 1340               | 339    |                   |        | SEC22-T18S-R12E |
| AMC 014657   | COPPER EMPIRE #2             | 638                | 148    | 1306              | 307    | SEC09-T18S-R12E |
| AMC 014658   | COPPER EMPIRE #3             | 817                | 51     | 1306              | 308    | SEC09-T18S-R12E |
| AMC 014659   | COPPER EMPIRE #4             | 817                | 52     | 1306              | 309    | SEC09-T18S-R12E |
| AMC 014660   | COPPER EMPIRE #5             | 817                | 53     | 1306              | 310    | SEC09-T18S-R12E |
| AMC 014661   | COPPER EMPIRE #6             | 817                | 54     | 1306              | 311    | SEC09-T18S-R12E |
| AMC 014662   | COPPER EMPIRE #7             | 817                | 55     | 2838              | 178    | SEC09-T18S-R12E |
| AMC 014663   | COPPER EMPIRE #8             | 817                | 56     | 1306              | 313    | SEC09-T18S-R12E |
| AMC 014664   | COPPER EMPIRE #9             | 817                | 57     | 2838              | 179    | SEC04-T18S-R12E |
| AMC 014665   | COPPER EMPIRE #10            | 817                | 58     | 1306              | 315    | SEC10-T18S-R12E |
| AMC 014666   | COPPER GIANT #1              | 638                | 139    | 2731              | 371    | SEC05-T18S-R12E |
| AMC 014667   | COPPER GIANT #2              | 638                | 140    | 2731              | 372    | SEC04-T18S-R12E |
| AMC 014668   | COPPER GIANT #3              | 638                | 141    | 2731              | 373    | SEC05-T18S-R12E |
| AMC 014669   | COPPER GIANT #4              | 638                | 142    | 2731              | 374    | SEC05-T18S-R12E |
| AMC 014670   | COPPER GIANT #5              | 638                | 143    | 2731              | 375    | SEC05-T18S-R12E |
| AMC 014671   | COPPER GIANT #6              | 638                | 144    | 2731              | 376    | SEC05-T18S-R12E |
| AMC 014672   | COPPER GIANT #7              | 638                | 145    | 2731              | 377    | SEC05-T18S-R12E |
| AMC 014673   | COPPER GIANT #8              | 638                | 146    | 2731              | 378    | SEC05-T18S-R12E |
| AMC 014674   | COPPER JOHN<br>EXTENSION #19 | 580                | 199    | 1038              | 524    | SEC20-T18S-R12E |
| AMC 014675   | COPPER JOHN<br>EXTENSION #21 | 580                | 201    | 1038              | 526    | SEC16-T18S-R12E |

Date: 5/25/2011

Page 2

2011 JUN 21 A 10:37

RECEIVED  
PIMA STATE OFFICE

PHOENIX, ARIZONA

## Exhibit A

County: Pima

State: AZ

| BLM Serial # | Claim Name                | Original Recording |        | Amended Recording |        | Location        |
|--------------|---------------------------|--------------------|--------|-------------------|--------|-----------------|
|              |                           | Recording #        | Page # | Recording #       | Page # |                 |
| AMC 014676   | COPPER JOHN EXTENSION #23 | 580                | 203    | 1038              | 527    | SEC20-T18S-R12E |
| AMC 014677   | COPPER JOHN EXTENSION #24 | 580                | 204    | 1063              | 584    | SEC21-T18S-R12E |
| AMC 014678   | COPPER JOHN EXTENSION #25 | 580                | 205    | 1038              | 528    | SEC21-T18S-R12E |
| AMC 014679   | COPPER JOHN EXTENSION #26 | 580                | 206    | 1049              | 250    | SEC17-T18S-R12E |
| AMC 014680   | COPPER JOHN EXTENSION #27 | 580                | 207    | 1063              | 585    | SEC20-T18S-R12E |
| AMC 014681   | COPPER JOHN EXTENSION #28 | 580                | 208    | 1063              | 586    | SEC20-T18S-R12E |
| AMC 014682   | COPPER JOHN EXTENSION #29 | 580                | 209    | 1063              | 587    | SEC20-T18S-R12E |
| AMC 014683   | COPPER JOHN EXTENSION #30 | 580                | 210    | 1063              | 588    | SEC20-T18S-R12E |
| AMC 014684   | COPPER JOHN EXTENSION #31 | 580                | 211    | 1079              | 541    | SEC20-T18S-R12E |
| AMC 014685   | COPPER JOHN EXTENSION #35 | 580                | 215    | 1049              | 251    | SEC17-T18S-R12E |
| AMC 014686   | COPPER JOHN EXTENSION #42 | 784                | 59     | 2740              | 104    | SEC09-T18S-R12E |
| AMC 014687   | COPPER JOHN EXTENSION #43 | 784                | 60     | 2740              | 105    | SEC09-T18S-R12E |
| AMC 014688   | DEC NO. 1                 | 2241               | 152    |                   |        | SEC07-T18S-R12E |
| AMC 014689   | DEC NO. 2                 | 2241               | 153    |                   |        | SEC07-T18S-R12E |
| AMC 014690   | ESCONDIDO #1              | 76                 | 623    | 1742              | 78     | SEC18-T18S-R12E |
| AMC 014691   | FRIJOLE                   | 76                 | 547    | 2965              | 149    | SEC17-T18S-R12E |
| AMC 014692   | HOPE #1                   | 1469               | 28     |                   |        | SEC07-T18S-R12E |
| AMC 014693   | HOPE #2                   | 1469               | 27     |                   |        | SEC18-T18S-R12E |
| AMC 014694   | JULY NO 1                 | 2331               | 293    |                   |        | SEC18-T18S-R12E |
| AMC 014695   | JULY NO 2                 | 2331               | 292    |                   |        | SEC18-T18S-R12E |
| AMC 014697   | LUCKY BOY #1              | 76                 | 547    | 1742              | 76     | SEC18-T18S-R12E |
| AMC 014698   | MAY 1                     | 1756               | 197    | 2838              | 177    | SEC09-T18S-R12E |
| AMC 014699   | MAY BIRD #2               | 890                | 286    | 2485              | 333    | SEC12-T18S-R11E |
| AMC 014700   | MAY BIRD #3               | 890                | 287    | 2485              | 334    | SEC12-T18S-R11E |
| AMC 014701   | MAY BIRD #4               | 890                | 288    | 2485              | 335    | SEC12-T18S-R11E |
| AMC 014702   | MAY BIRD #5               | 890                | 289    | 2485              | 336    | SEC12-T18S-R11E |
| AMC 014703   | MAY BIRD #6               | 890                | 290    | 2485              | 337    | SEC12-T18S-R11E |
| AMC 014704   | MAY BIRD #7               | 890                | 291    | 2485              | 338    | SEC12-T18S-R11E |
| AMC 014705   | MAY BIRD #9               | 977                | 133    | 2485              | 339    | SEC12-T18S-R11E |
| AMC 014706   | MAY BIRD #10              | 977                | 134    | 2485              | 340    | SEC12-T18S-R11E |
| AMC 014707   | MAY BIRD #11              | 977                | 135    | 2485              | 341    | SEC11-T18S-R11E |
| AMC 014708   | MAY BIRD #16              | 977                | 140    | 2485              | 342    | SEC12-T18S-R11E |

Date: 5/25/2011

RECEIVED

MAY 21 10:37 AM

RECEIVED  
LAND SURVEY OFFICE

## Exhibit A

County: Pima

State: AZ

| BLM Serial # | Claim Name                | Original Recording |        | Amended Recording |        | Location        |
|--------------|---------------------------|--------------------|--------|-------------------|--------|-----------------|
|              |                           | Recording #        | Page # | Recording #       | Page # |                 |
| AMC 014709   | MAY BIRD #17              | 977                | 141    | 2485              | 343    | SEC12-T18S-R11E |
| AMC 014710   | MAY BIRD #18              | 977                | 142    | 2485              | 344    | SEC12-T18S-R11E |
| AMC 014711   | MAY BIRD #19              | 977                | 143    | 2485              | 345    | SEC12-T18S-R11E |
| AMC 014712   | MAY BIRD #21              | 977                | 145    | 2485              | 346    | SEC07-T18S-R12E |
| AMC 014713   | MAY BIRD #36              | 1484               | 547    | 2485              | 347    | SEC13-T18S-R11E |
| AMC 014714   | MAY BIRD #37              | 1484               | 548    | 2485              | 348    | SEC07-T18S-R12E |
| AMC 014715   | MAY BIRD #38              | 1484               | 549    | 2485              | 349    | SEC13-T18S-R11E |
| AMC 014716   | MAY BIRD #39              | 1484               | 550    | 2485              | 350    | SEC18-T18S-R12E |
| AMC 014717   | MAY BIRD #40              | 1484               | 551    | 2485              | 351    | SEC13-T18S-R11E |
| AMC 014718   | MAY BIRD #41              | 1484               | 552    | 2485              | 352    | SEC18-T18S-R12E |
| AMC 014719   | MAY BIRD #42              | 1484               | 553    | 2485              | 353    | SEC18-T18S-R12E |
| AMC 014720   | MAY BIRD #43              | 1484               | 554    | 2485              | 354    | SEC18-T18S-R12E |
| AMC 014721   | MAY BIRD #44              | 1484               | 555    | 2485              | 355    | SEC18-T18S-R12E |
| AMC 014722   | MAY BIRD #51              | 1484               | 562    | 2485              | 356    | SEC07-T18S-R12E |
| AMC 014723   | MAY BIRD #52              | 1484               | 563    | 2485              | 357    | SEC12-T18S-R11E |
| AMC 014724   | MAY BIRD #58              | 1484               | 569    | 2485              | 358    | SEC06-T18S-R12E |
| AMC 014725   | MAY BIRD #59              | 1484               | 570    | 2485              | 359    | SEC06-T18S-R12E |
| AMC 014726   | MAY BIRD #60              | 1484               | 571    | 2485              | 360    | SEC06-T18S-R12E |
| AMC 014727   | MAY BIRD #62              | 1484               | 573    | 2485              | 361    | SEC06-T18S-R12E |
| AMC 014728   | MONZONITE NO. 1           | 1602               | 116    |                   |        | SEC04-T18S-R12E |
| AMC 014729   | NEW YEARS EVE<br>EXT. #12 | 638                | 131    | 2731              | 379    | SEC09-T18S-R12E |
| AMC 014730   | NEW YEARS EVE<br>EXT. #13 | 638                | 132    | 2731              | 380    | SEC09-T18S-R12E |
| AMC 014731   | NEW YEARS EVE<br>EXT. #14 | 641                | 66     | 2731              | 381    | SEC09-T18S-R12E |
| AMC 014732   | NEW YEARS EVE<br>EXT. #15 | 638                | 133    | 2731              | 382    | SEC09-T18S-R12E |
| AMC 014733   | NEW YEARS EVE<br>EXT. #16 | 638                | 138    | 2747              | 206    | SEC08-T18S-R12E |
| AMC 014734   | NEW YEARS EVE<br>EXT. #17 | 638                | 129    | 2731              | 384    | SEC08-T18S-R12E |
| AMC 014735   | NEW YEARS EVE<br>EXT. #18 | 638                | 135    | 2731              | 385    | SEC08-T18S-R12E |
| AMC 014736   | NEW YEARS EVE<br>EXT. #19 | 638                | 130    | 2731              | 386    | SEC09-T18S-R12E |
| AMC 014737   | NEW YEARS EVE<br>EXT. #20 | 638                | 134    | 2731              | 387    | SEC08-T18S-R12E |
| AMC 014738   | NEW YEARS EVE<br>EXT. #21 | 638                | 137    | 2731              | 388    | SEC04-T18S-R12E |
| AMC 014739   | NEW YEARS EVE<br>EXT. #22 | 638                | 136    | 2747              | 205    | SEC08-T18S-R12E |
| AMC 014740   | OAKIE #1                  | 821                | 79     | 1079              | 538    | SEC20-T18S-R11E |

Date: 5/25/2011

Page 4

RECEIVED  
 PIMA STATE OFFICE  
 JUN 21 10:37 AM '11  
 PIMA ARIZONA

## Exhibit A

County: Pima

State: AZ

| BLM Serial # | Claim Name                  | Original Recording |        | Amended Recording |        | Location        |
|--------------|-----------------------------|--------------------|--------|-------------------|--------|-----------------|
|              |                             | Recording #        | Page # | Recording #       | Page # |                 |
| AMC 014741   | OAKIE #6                    | 821                | 84     | 1079              | 539    | SEC20-T18S-R12E |
| AMC 014742   | OAKIE #9                    | 821                | 87     | 1079              | 540    | SEC20-T18S-R12E |
| AMC 014743   | OAKIE NO. 21                | 2302               | 199    |                   |        | SEC20-T18S-R12E |
| AMC 014744   | OAKIE NO. 22                | 2302               | 200    |                   |        | SEC20-T18S-R12E |
| AMC 014745   | OAKIE NO. 23                | 2302               | 201    |                   |        | SEC20-T18S-R12E |
| AMC 014746   | OAKIE NO. 24                | 2302               | 202    |                   |        | SEC20-T18S-R12E |
| AMC 014747   | OAKIE NO. 25                | 2302               | 203    |                   |        | SEC20-T18S-R12E |
| AMC 014748   | OAKIE NO. 26                | 2302               | 204    |                   |        | SEC20-T18S-R12E |
| AMC 014749   | OAKIE NO. 27                | 2302               | 205    |                   |        | SEC20-T18S-R12E |
| AMC 014750   | OCTOBER NO. 2               | 2469               | 245    |                   |        | SEC12-T18S-R12E |
| AMC 014751   | PANA BLANCA EXT.<br>NO. 1   | 784                | 62     | 2379              | 301    | SEC06-T18S-R12E |
| AMC 014752   | PANA BLANCA EXT.<br>NO. 2   | 784                | 63     | 2379              | 302    | SEC07-T18S-R12E |
| AMC 014753   | PANA BLANCA EXT.<br>NO. 3   | 784                | 64     | 2379              | 303    | SEC06-T18S-R12E |
| AMC 014754   | PANA BLANCA EXT.<br>NO. 4   | 784                | 65     | 2379              | 304    | SEC06-T18S-R12E |
| AMC 014755   | PANA BLANCA EXT.<br>NO. 5   | 784                | 66     | 2556              | 374    | SEC07-T18S-R12E |
| AMC 014756   | PANA BLANCA<br>EXTENTION #6 | 784                | 68     | 2379              | 306    | SEC07-T18S-R12E |
| AMC 014757   | PANA BLANCA<br>EXTENTION #7 | 784                | 67     | 2556              | 375    | SEC07-T18S-R12E |
| AMC 014758   | PANA BLANCA EXT.<br>NO. 8   | 784                | 69     | 2379              | 308    | SEC12-T18S-R11E |
| AMC 014759   | P. B. NO. 2                 | 2314               | 299    | 2444              | 238    | SEC07-T18S-R12E |
| AMC 014760   | P. B. NO. 5                 | 2330               | 287    | 2384              | 183    | SEC06-T18S-R12E |
| AMC 014761   | P. B. NO. 8                 | 2380               | 290    |                   |        | SEC08-T18S-R12E |
| AMC 014762   | PENA BLANCA #5              | 681                | 235    | 2379              | 294    | SEC05-T18S-R12E |
| AMC 014763   | PLADA #1                    | 2731               | 365    |                   |        | SEC08-T18S-R12E |
| AMC 014764   | PLADA #2                    | 2731               | 366    |                   |        | SEC09-T18S-R12E |
| AMC 014765   | PLADA #3                    | 2731               | 367    | 2747              | 207    | SEC08-T18S-R12E |
| AMC 014766   | PLADA #4                    | 2731               | 368    |                   |        | SEC09-T18S-R12E |
| AMC 014767   | PLADA #5                    | 2731               | 369    |                   |        | SEC09-T18S-R12E |
| AMC 014768   | PLADA #6                    | 2731               | 370    | 2769              | 82     | SEC09-T18S-R12E |
| AMC 014769   | QUARTZ HILL #3              | 1648               | 596    | 2485              | 362    | SEC18-T18S-R12E |
| AMC 014770   | RED HILL EXTENSION<br>#1    | 512                | 411    | 1072              | 586    | SEC20-T18S-R12E |
| AMC 014771   | RED HILL EXTENSION<br>#2    | 512                | 412    | 1003              | 382    | SEC20-T18S-R12E |
| AMC 014772   | RED HILL EXTENSION<br>#3    | 512                | 413    | 1049              | 254    | SEC20-T18S-R12E |

Date: 5/25/2011

Page 5

MICHENIX, ARIZONA

2011 JUN 21 10:37

RECEIVED  
PIMA STATE OFFICE



## Exhibit A

County: Pima

State: AZ

| BLM Serial # | Claim Name             | Original Recording |        | Amended Recording |        | Location        |
|--------------|------------------------|--------------------|--------|-------------------|--------|-----------------|
|              |                        | Recording #        | Page # | Recording #       | Page # |                 |
| AMC 014773   | RED HILL EXTENSION #6  | 646                | 241    | 1063              | 575    | SEC17-T18S-R12E |
| AMC 014774   | RED HILL EXTENSION #7  | 646                | 242    | 1072              | 587    | SEC20-T18S-R12E |
| AMC 014775   | RED HILL EXTENSION #10 | 646                | 244    | 1072              | 588    | SEC20-T18S-R12E |
| AMC 014776   | RED HILL EXTENSION #11 | 646                | 245    | 1063              | 572    | SEC20-T18S-R12E |
| AMC 014777   | RED HILL EXTENSION #12 | 646                | 246    | 1063              | 573    | SEC20-T18S-R12E |
| AMC 014778   | RED HILL EXTENSION #13 | 646                | 247    | 1049              | 256    | SEC17-T18S-R12E |
| AMC 014779   | RED HILL EXTENSION #17 | 821                | 78     | 1049              | 257    | SEC17-T18S-R12E |
| AMC 014781   | RESERVE NO. 7          | 822                | 486    |                   |        | SEC10-T18S-R12E |
| AMC 014782   | RESERVE NO. 8          | 822                | 487    |                   |        | SEC10-T18S-R12E |
| AMC 014783   | RESERVE NO. 9          | 822                | 488    |                   |        | SEC10-T18S-R12E |
| AMC 014784   | RESERVE NO. 10         | 822                | 489    |                   |        | SEC10-T18S-R12E |
| AMC 014785   | RESERVE NO. 11         | 822                | 490    |                   |        | SEC10-T18S-R12E |
| AMC 014786   | RESERVE NO. 12         | 822                | 491    |                   |        | SEC10-T18S-R12E |
| AMC 014787   | RESERVE NO. 13         | 822                | 492    |                   |        | SEC15-T18S-R12E |
| AMC 014788   | RESERVE NO. 14         | 822                | 493    |                   |        | SEC10-T18S-R12E |
| AMC 014789   | RESERVE #15            | 822                | 494    | 1154              | 188    | SEC15-T18S-R12E |
| AMC 014790   | RESERVE #16            | 923                | 581    |                   |        | SEC15-T18S-R12E |
| AMC 014791   | RESERVE #17            | 923                | 592    |                   |        | SEC15-T18S-R12E |
| AMC 014792   | RESERVE #18            | 923                | 593    |                   |        | SEC15-T18S-R12E |
| AMC 014793   | RESERVE #19            | 923                | 594    | 1154              | 189    | SEC15-T18S-R12E |
| AMC 014794   | RESERVE #20            | 923                | 595    |                   |        | SEC15-T18S-R12E |
| AMC 014795   | RESERVE #21            | 923                | 596    |                   |        | SEC15-T18S-R12E |
| AMC 014796   | RESERVE #22            | 932                | 353    |                   |        | SEC15-T18S-R12E |
| AMC 014797   | RESERVE #23            | 923                | 582    |                   |        | SEC15-T18S-R12E |
| AMC 014798   | RESERVE #24            | 923                | 583    |                   |        | SEC15-T18S-R12E |
| AMC 014799   | RESERVE #25            | 923                | 584    |                   |        | SEC15-T18S-R12E |
| AMC 014800   | RESERVE #26            | 923                | 585    |                   |        | SEC15-T18S-R12E |
| AMC 014801   | RESERVE #27            | 923                | 586    |                   |        | SEC15-T18S-R12E |
| AMC 014802   | RESERVE #28            | 923                | 587    |                   |        | SEC15-T18S-R12E |
| AMC 014803   | RESERVE #29            | 935                | 566    |                   |        | SEC15-T18S-R12E |
| AMC 014804   | RESERVE #30            | 923                | 588    |                   |        | SEC15-T18S-R12E |
| AMC 014805   | RESERVE #31            | 923                | 589    |                   |        | SEC15-T18S-R12E |
| AMC 014806   | RESERVE #32            | 923                | 590    |                   |        | SEC15-T18S-R12E |
| AMC 014807   | RESERVE #33            | 923                | 591    |                   |        | SEC15-T18S-R12E |

Date: 5/25/2011

Page 6

PHOENIX, ARIZONA  
 2011 JUN 21 A 10:37  
 RECEIVED  
 PIMA STATE OFFICE

## Exhibit A

County: Pima

State: AZ

| BLM Serial # | Claim Name                 | Original Recording |        | Amended Recording |        | Location        |
|--------------|----------------------------|--------------------|--------|-------------------|--------|-----------------|
|              |                            | Recording #        | Page # | Recording #       | Page # |                 |
| AMC 014808   | RESERVE #34                | 935                | 565    |                   |        | SEC15-T18S-R12E |
| AMC 014809   | RESERVE NO. 36<br>FRACTION | 2302               | 215    |                   |        | SEC15-T18S-R12E |
| AMC 014810   | RESERVE NO. 37<br>FRACTION | 2302               | 216    |                   |        | SEC15-T18S-R12E |
| AMC 014811   | RESERVE NO. 38<br>FRACTION | 2302               | 217    |                   |        | SEC15-T18S-R12E |
| AMC 014812   | RESERVE NO. 39<br>FRACTION | 2302               | 218    |                   |        | SEC15-T18S-R12E |
| AMC 014813   | SEPT. NO 4                 | 2331               | 291    |                   |        | SEC06-T18S-R12E |
| AMC 014814   | SEPT. NO 5                 | 2331               | 290    |                   |        | SEC12-T18S-R11E |
| AMC 014815   | SEPT. NO 6                 | 2331               | 289    |                   |        | SEC12-T18S-R11E |
| AMC 014816   | TINAJA #3                  | 836                | 404    | 1063              | 578    | SEC15-T18S-R12E |
| AMC 014817   | TINAJA #4                  | 836                | 405    | 1063              | 579    | SEC21-T18S-R12E |
| AMC 014818   | TINAJA #5                  | 836                | 406    | 1063              | 580    | SEC21-T18S-R12E |
| AMC 014821   | TINAJA #9                  | 836                | 410    | 1063              | 581    | SEC21-T18S-R12E |
| AMC 014822   | TINAJA #10                 | 836                | 411    | 1063              | 582    | SEC21-T18S-R12E |
| AMC 014823   | TINAJA #11                 | 836                | 412    | 1072              | 589    | SEC21-T18S-R12E |
| AMC 014824   | TINAJA #12                 | 836                | 413    | 1063              | 583    | SEC21-T18S-R12E |
| AMC 014825   | TINAJA NO. 14              | 883                | 17     |                   |        | SEC21-T18S-R12E |
| AMC 014826   | TINAJA #16                 | 915                | 298    | 1089              | 153    | SEC15-T18S-R12E |
| AMC 014827   | TINAJA NO. 19              | 2302               | 207    |                   |        | SEC21-T18S-R12E |
| AMC 014828   | TINAJA NO. 20              | 2302               | 208    |                   |        | SEC21-T18S-R12E |
| AMC 014829   | TINAJA NO. 21              | 2302               | 209    |                   |        | SEC21-T18S-R12E |
| AMC 014830   | TINAJA NO. 22              | 2302               | 210    |                   |        | SEC21-T18S-R12E |
| AMC 014831   | TINAJA NO. 23              | 2302               | 211    |                   |        | SEC21-T18S-R12E |
| AMC 014832   | TINAJA NO. 24              | 2302               | 212    |                   |        | SEC22-T18S-R12E |
| AMC 014833   | TINAJA NO. 25              | 2302               | 213    |                   |        | SEC21-T18S-R12E |
| AMC 014834   | TINAJA NO. 26              | 2302               | 214    |                   |        | SEC22-T18S-R12E |
| AMC 014835   | VIRGINIA #1                | 1734               | 53     | 1746              | 522    | SEC17-T18S-R12E |
| AMC 014836   | VIRGINIA #2                | 1734               | 54     | 1746              | 523    | SEC17-T18S-R12E |
| AMC 014837   | VIRGINIA #3                | 1734               | 55     | 1746              | 524    | SEC17-T18S-R12E |
| AMC 014838   | VIRGINIA #4                | 1734               | 56     | 1748              | 571    | SEC17-T18S-R12E |
| AMC 19084    | Rich 1                     | 3934               | 532    |                   |        | SEC34-T17S-R13E |
| AMC 19086    | Rich 3                     | 3934               | 534    |                   |        | SEC34-T17S-R13E |
| AMC 19088    | Rich 5                     | 3934               | 536    |                   |        | SEC34-T17S-R13E |
| AMC 19090    | Rich 7                     | 3934               | 538    |                   |        | SEC34-T17S-R13E |
| AMC 19092    | Rich 9                     | 3934               | 540    |                   |        | SEC27-T17S-R13E |
| AMC 19094    | Rich 11                    | 3934               | 542    |                   |        | SEC27-T17S-R13E |
| AMC 19096    | Rich 13                    | 2233               | 16     |                   |        | SEC27-T17S-R13E |

Date: 5/25/2011

Page 7

JUN 21 10:37 AM '11

RECEIVED  
PIMA STATE OFFICE

## Exhibit A

County: Pima

State: AZ

| BLM Serial # | Claim Name       | Original Recording |        | Amended Recording |        | Location        |
|--------------|------------------|--------------------|--------|-------------------|--------|-----------------|
|              |                  | Recording #        | Page # | Recording #       | Page # |                 |
| AMC 19098    | Rich 15          | 2233               | 18     |                   |        | SEC27-T17S-R13E |
| AMC 19100    | Rich 17          | 2233               | 20     |                   |        | SEC27-T17S-R13E |
| AMC 19102    | Rich 19          | 3934               | 544    |                   |        | SEC27-T17S-R13E |
| AMC 19104    | Rich 21          | 3934               | 546    |                   |        | SEC27-T17S-R13E |
| AMC 19106    | Rich 23          | 3934               | 548    |                   |        | SEC27-T17S-R13E |
| AMC 19108    | Rich 25          | 3934               | 550    |                   |        | SEC27-T17S-R13E |
| AMC 19110    | Rich 27          | 3934               | 552    |                   |        | SEC34-T17S-R13E |
| AMC 19111    | Rich 28          | 3934               | 553    |                   |        | SEC34-T17S-R13E |
| AMC 19112    | Rich 29          | 3934               | 554    |                   |        | SEC34-T17S-R13E |
| AMC 19114    | Rich 31          | 3934               | 556    |                   |        | SEC34-T17S-R13E |
| AMC 19115    | Rich 32          | 3934               | 557    |                   |        | SEC34-T17S-R13E |
| AMC 19278    | Eric 10          | 2220               | 175    |                   |        | SEC34-T17S-R13E |
| AMC 19280    | Eric 12          | 2220               | 177    |                   |        | SEC34-T17S-R13E |
| AMC 19282    | Eric 14          | 2220               | 179    |                   |        | SEC34-T17S-R13E |
| AMC 19284    | Eric 16          | 2220               | 181    |                   |        | SEC34-T17S-R13E |
| AMC 19286    | Eric 18          | 3934               | 527    |                   |        | SEC34-T17S-R13E |
| AMC 19292    | Eric 24          | 2220               | 189    |                   |        | SEC34-T17S-R13E |
| AMC 19294    | Eric 26          | 2220               | 191    |                   |        | SEC34-T17S-R13E |
| AMC 19296    | Eric 28          | 2220               | 193    |                   |        | SEC34-T17S-R13E |
| AMC 19298    | Eric 30          | 2220               | 195    |                   |        | SEC34-T17S-R13E |
| AMC 19300    | Eric 32          | 2220               | 197    |                   |        | SEC27-T17S-R13E |
| AMC 19302    | Eric 34          | 2220               | 199    |                   |        | SEC27-T17S-R13E |
| AMC 19304    | Eric 36          | 2220               | 201    |                   |        | SEC27-T17S-R13E |
| AMC 19306    | Eric 38          | 2220               | 203    |                   |        | SEC27-T17S-R13E |
| AMC 19308    | Eric 40          | 2220               | 205    |                   |        | SEC27-T17S-R13E |
| AMC 19310    | Eric 42          | 2220               | 207    |                   |        | SEC27-T17S-R13E |
| AMC 19314    | Eric 46          | 2238               | 305    |                   |        | SEC27-T17S-R13E |
| AMC 19316    | Eric 48          | 2238               | 303    |                   |        | SEC27-T17S-R13E |
| AMC 19318    | Eric 50          | 2238               | 301    |                   |        | SEC27-T17S-R13E |
| AMC 267423   | ANTICIPATION # 9 | 8011               | 2117   |                   |        | SEC10-T18S-R12E |
| AMC 267424   | ANTICIPATION #10 | 8011               | 2120   |                   |        | SEC10-T18S-R12E |
| AMC 267425   | ANTICIPATION #20 | 8011               | 2123   |                   |        | SEC10-T18S-R12E |
| AMC 267426   | ANTICIPATION #24 | 8011               | 2125   |                   |        | SEC15-T18S-R12E |
| AMC 267427   | TINAJA NO. 6     | 8011               | 2135   |                   |        | SEC22-T18S-R12E |
| AMC 267428   | TINAJA NO. 7     | 8011               | 2133   |                   |        | SEC21-T18S-R12E |
| AMC 267429   | COPPER EMPIRE #1 | 8011               | 2127   |                   |        | SEC09-T18S-R12E |
| AMC 267430   | JULY NO. 5       | 8011               | 2129   |                   |        | SEC10-T18S-R12E |
| AMC 267431   | RESERVE #3       | 8011               | 2131   |                   |        | SEC10-T18S-R12E |

Date: 5/25/2011

Page 8

RECEIVED  
TINAJA STATE OFFICE  
2011 JUN 21 A 10:37  
TINAJA, ARIZONA

## Exhibit A

County: Pima

State: AZ

| BLM Serial # | Claim Name | Original Recording |        | Amended Recording |        | Location        |
|--------------|------------|--------------------|--------|-------------------|--------|-----------------|
|              |            | Recording #        | Page # | Recording #       | Page # |                 |
| AMC 343969   | OXIDE 1    | 10401              | 205    |                   |        | SEC06-T18S-R12E |
| AMC 343970   | OXIDE 2    | 10401              | 207    |                   |        | SEC06-T18S-R12E |
| AMC 343971   | OXIDE 3    | 10401              | 209    |                   |        | SEC06-T18S-R12E |
| AMC 343972   | OXIDE 4    | 10401              | 211    |                   |        | SEC06-T18S-R12E |
| AMC 343973   | OXIDE 5    | 10401              | 213    |                   |        | SEC05-T18S-R12E |
| AMC 343974   | OXIDE 6    | 10401              | 215    |                   |        | SEC05-T18S-R12E |
| AMC 343975   | OXIDE 7    | 10401              | 217    |                   |        | SEC05-T18S-R12E |
| AMC 343976   | OXIDE 8    | 10401              | 219    |                   |        | SEC05-T18S-R12E |
| AMC 343977   | OXIDE 9    | 10401              | 221    |                   |        | SEC05-T18S-R12E |
| AMC 343978   | OXIDE 10   | 10401              | 223    |                   |        | SEC05-T18S-R12E |
| AMC 343979   | OXIDE 11   | 10401              | 225    |                   |        | SEC05-T18S-R12E |
| AMC 343980   | OXIDE 12   | 10401              | 227    |                   |        | SEC05-T18S-R12E |
| AMC 343981   | OXIDE 13   | 10401              | 229    |                   |        | SEC05-T18S-R12E |
| AMC 343982   | OXIDE 14   | 10401              | 231    |                   |        | SEC05-T18S-R12E |
| AMC 343983   | OXIDE 15   | 10401              | 233    |                   |        | SEC05-T18S-R12E |
| AMC 343984   | OXIDE 16   | 10401              | 235    |                   |        | SEC05-T18S-R12E |
| AMC 343985   | OXIDE 17   | 10401              | 237    |                   |        | SEC05-T18S-R12E |
| AMC 343986   | OXIDE 18   | 10401              | 239    |                   |        | SEC05-T18S-R12E |
| AMC 343987   | OXIDE 19   | 10401              | 241    |                   |        | SEC05-T18S-R12E |
| AMC 343988   | OXIDE 20   | 10401              | 243    |                   |        | SEC05-T18S-R12E |
| AMC 343989   | OXIDE 21   | 10401              | 245    |                   |        | SEC05-T18S-R12E |
| AMC 343990   | OXIDE 22   | 10401              | 247    |                   |        | SEC05-T18S-R12E |
| AMC 343991   | OXIDE 23   | 10401              | 249    |                   |        | SEC05-T18S-R12E |
| AMC 343992   | OXIDE 24   | 10401              | 251    |                   |        | SEC05-T18S-R12E |
| AMC 343993   | OXIDE 25   | 10401              | 253    |                   |        | SEC06-T18S-R12E |
| AMC 343994   | OXIDE 26   | 10401              | 255    |                   |        | SEC06-T18S-R12E |
| AMC 343995   | OXIDE 27   | 10401              | 257    |                   |        | SEC05-T18S-R12E |
| AMC 343996   | OXIDE 28   | 10401              | 259    |                   |        | SEC05-T18S-R12E |
| AMC 343997   | OXIDE 29   | 10401              | 261    |                   |        | SEC05-T18S-R12E |
| AMC 343998   | OXIDE 30   | 10401              | 263    |                   |        | SEC05-T18S-R12E |
| AMC 343999   | OXIDE 31   | 10401              | 265    |                   |        | SEC05-T18S-R12E |
| AMC 344000   | OXIDE 32   | 10401              | 267    |                   |        | SEC05-T18S-R12E |
| AMC 344001   | OXIDE 33   | 10401              | 269    |                   |        | SEC05-T18S-R12E |
| AMC 344002   | OXIDE 34   | 10401              | 271    |                   |        | SEC05-T18S-R12E |
| AMC 344003   | OXIDE 35   | 10401              | 273    |                   |        | SEC05-T18S-R12E |
| AMC 344004   | OXIDE 36   | 10401              | 275    |                   |        | SEC05-T18S-R12E |
| AMC 354965   | JAKE #1    | 11455              | 2469   |                   |        | SEC11-T18S-R12E |
| AMC 354966   | JAKE #2    | 11455              | 2471   |                   |        | SEC11-T18S-R12E |

Date: 5/25/2011

Page 9

RECEIVED  
PIMA STATE OFFICE  
JUN 21 10:37 AM  
PHOENIX, ARIZONA



## Exhibit A

County: Pima

State: AZ

| BLM Serial # | Claim Name | Original Recording |        | Amended Recording |        | Location        |
|--------------|------------|--------------------|--------|-------------------|--------|-----------------|
|              |            | Recording #        | Page # | Recording #       | Page # |                 |
| ✓ AMC 354967 | JAKE #3    | 11455              | 2473   |                   |        | SEC11-T18S-R12E |
| AMC 354968   | JAKE #4    | 11455              | 2475   |                   |        | SEC11-T18S-R12E |
| AMC 354969   | JAKE #5    | 11455              | 2477   | 13425             | 16     | SEC11-T18S-R12E |
| AMC 354970   | JAKE #6    | 11455              | 2479   | 13425             | 18     | SEC11-T18S-R12E |
| AMC 354971   | JAKE #7    | 11455              | 2481   | 13425             | 20     | SEC11-T18S-R12E |
| AMC 354972   | JAKE #8    | 11455              | 2483   |                   |        | SEC11-T18S-R12E |
| AMC 354973   | JAKE #9    | 11455              | 2485   |                   |        | SEC11-T18S-R12E |
| AMC 354974   | JAKE #10   | 11455              | 2487   |                   |        | SEC11-T18S-R12E |
| AMC 354975   | JAKE #11   | 11455              | 2489   |                   |        | SEC11-T18S-R12E |
| AMC 354976   | JAKE #12   | 11455              | 2491   |                   |        | SEC11-T18S-R12E |
| AMC 354977   | JAKE #13   | 11455              | 2493   | 13425             | 22     | SEC11-T18S-R12E |
| AMC 354978   | JAKE #14   | 11455              | 2495   | 13425             | 24     | SEC11-T18S-R12E |
| AMC 354979   | JAKE #15   | 11455              | 2497   | 13425             | 26     | SEC11-T18S-R12E |
| AMC 354980   | JAKE #16   | 11455              | 2499   | 13425             | 28     | SEC12-T18S-R12E |
| AMC 354981   | JAKE #17   | 11455              | 2501   | 13425             | 30     | SEC12-T18S-R12E |
| AMC 354982   | JAKE #18   | 11455              | 2503   | 13425             | 32     | SEC12-T18S-R12E |
| AMC 354983   | JAKE #19   | 11455              | 2505   | 13425             | 34     | SEC12-T18S-R12E |
| AMC 354984   | JAKE #20   | 11455              | 2507   | 13425             | 36     | SEC12-T18S-R12E |
| AMC 354985   | JAKE #21   | 11455              | 2509   | 13425             | 38     | SEC12-T18S-R12E |
| AMC 354986   | JAKE #22   | 11455              | 2511   | 13425             | 40     | SEC12-T18S-R12E |
| AMC 354987   | JAKE #23   | 11455              | 2513   | 13425             | 42     | SEC12-T18S-R12E |
| AMC 354988   | JAKE #24   | 11455              | 2515   | 13425             | 44     | SEC12-T18S-R12E |
| AMC 354989   | JAKE #25   | 11455              | 2517   | 13425             | 46     | SEC12-T18S-R12E |
| AMC 354990   | JAKE #26   | 11455              | 2519   | 13425             | 48     | SEC12-T18S-R12E |
| AMC 354992   | JAKE #28   | 11455              | 2523   | 13425             | 50     | SEC12-T18S-R12E |
| AMC 354993   | JAKE #29   | 11455              | 2525   | 13425             | 52     | SEC12-T18S-R12E |
| AMC 354994   | JAKE #30   | 11455              | 2527   | 13425             | 54     | SEC12-T18S-R12E |
| AMC 354995   | JAKE #31   | 11455              | 2529   | 13425             | 56     | SEC12-T18S-R12E |
| AMC 354996   | JAKE #32   | 11455              | 2531   | 13425             | 58     | SEC12-T18S-R12E |
| AMC 354997   | JAKE #33   | 11455              | 2533   | 13425             | 60     | SEC12-T18S-R12E |
| AMC 354998   | JAKE #34   | 11455              | 2535   | 13425             | 62     | SEC12-T18S-R12E |
| AMC 354999   | JAKE #35   | 11455              | 2537   | 13478             | 4      | SEC12-T18S-R12E |
| AMC 355000   | JAKE #36   | 11455              | 2539   | 13478             | 2      | SEC12-T18S-R12E |
| AMC 389660   | SIR #1     | 13245              | 553    |                   |        | SEC04-T18S-R12E |
| AMC 389661   | SIR #2     | 13245              | 555    |                   |        | SEC04-T18S-R12E |
| AMC 389662   | SIR #3     | 13245              | 557    |                   |        | SEC04-T18S-R12E |
| AMC 389663   | SIR #4     | 13245              | 559    |                   |        | SEC04-T18S-R12E |
| AMC 389664   | SIR #5     | 13245              | 561    |                   |        | SEC04-T18S-R12E |

Date: 5/25/2011

Page 10

RECEIVED  
PIMA STATE OFFICE  
JUN 21 10:37 AM  
PHOENIX, ARIZONA



## Exhibit A

County: Pima

State: AZ

| BLM Serial # | Claim Name | Original Recording |        | Amended Recording |        | Location        |
|--------------|------------|--------------------|--------|-------------------|--------|-----------------|
|              |            | Recording #        | Page # | Recording #       | Page # |                 |
| AMC 389665   | SIR #6     | 13245              | 563    |                   |        | SEC04-T18S-R12E |
| AMC 389666   | SIR #7     | 13245              | 565    |                   |        | SEC04-T18S-R12E |
| AMC 389667   | SIR #8     | 13245              | 567    |                   |        | SEC04-T18S-R12E |
| AMC 389668   | SIR #9     | 13245              | 569    |                   |        | SEC04-T18S-R13E |
| AMC 389669   | SIR #10    | 13245              | 571    |                   |        | SEC04-T18S-R12E |
| AMC 389670   | SIR #11    | 13245              | 573    |                   |        | SEC04-T18S-R12E |
| AMC 389671   | SIR #12    | 13245              | 575    |                   |        | SEC04-T18S-R12E |
| AMC 389672   | SIR #13    | 13245              | 577    |                   |        | SEC04-T18S-R12E |
| AMC 389673   | SIR #14    | 13245              | 579    |                   |        | SEC04-T18S-R12E |
| AMC 389674   | SIR #15    | 13245              | 581    |                   |        | SEC04-T18S-R12E |
| AMC 389675   | SIR #16    | 13245              | 583    |                   |        | SEC04-T18S-R12E |
| AMC 389676   | SIR #17    | 13245              | 585    |                   |        | SEC04-T18S-R12E |
| AMC 389677   | SIR #18    | 13245              | 587    |                   |        | SEC04-T18S-R12E |
| AMC 389678   | SIR #19    | 13245              | 589    |                   |        | SEC04-T18S-R12E |
| AMC 389679   | SIR #20    | 13245              | 591    |                   |        | SEC04-T18S-R12E |
| AMC 389680   | SIR #21    | 13245              | 593    |                   |        | SEC04-T18S-R12E |
| AMC 389681   | SIR #22    | 13245              | 595    |                   |        | SEC04-T18S-R12E |
| AMC 389682   | SIR #23    | 13245              | 597    |                   |        | SEC04-T18S-R12E |
| AMC 389683   | SIR #24    | 13245              | 599    |                   |        | SEC04-T18S-R12E |
| AMC 389684   | SIR #25    | 13245              | 601    |                   |        | SEC04-T18S-R12E |
| AMC 389685   | SIR #26    | 13245              | 603    |                   |        | SEC04-T18S-R12E |
| AMC 389686   | SIR #27    | 13245              | 605    |                   |        | SEC04-T18S-R12E |
| AMC 389687   | SIR #28    | 13245              | 607    |                   |        | SEC04-T18S-R12E |
| AMC 389688   | SIR #29    | 13245              | 609    |                   |        | SEC04-T18S-R12E |
| AMC 389694   | SIR #35    | 13245              | 621    |                   |        | SEC01-T18S-R12E |
| AMC 389695   | SIR #36    | 13245              | 623    |                   |        | SEC01-T18S-R12E |
| AMC 389696   | SIR #37    | 13245              | 625    |                   |        | SEC04-T18S-R12E |
| AMC 389697   | SIR #38    | 13245              | 627    |                   |        | SEC04-T18S-R12E |
| AMC 389698   | SIR #39    | 13245              | 629    |                   |        | SEC04-T18S-R12E |
| AMC 389699   | SIR #40    | 13245              | 631    |                   |        | SEC04-T18S-R12E |
| AMC 389700   | SIR #41    | 13245              | 633    |                   |        | SEC04-T18S-R12E |
| AMC 389701   | SIR #42    | 13245              | 635    |                   |        | SEC04-T18S-R12E |
| AMC 390053   | BND #1     | 13258              | 219    |                   |        | SEC23-T18S-R12E |
| AMC 390054   | BND #2     | 13258              | 221    |                   |        | SEC23-T18S-R12E |
| AMC 390055   | BND #3     | 13258              | 223    |                   |        | SEC23-T18S-R12E |
| AMC 390056   | BND #4     | 13258              | 225    |                   |        | SEC23-T18S-R12E |
| AMC 390057   | BND #5     | 13258              | 227    |                   |        | SEC23-T18S-R12E |
| AMC 390058   | BND #6     | 13258              | 229    |                   |        | SEC23-T18S-R12E |

Date: 5/25/2011

Page 11

RECEIVED  
 PIMA STATE OFFICE  
 JUN 21 10:37 AM '11  
 PHOENIX, ARIZONA

## Exhibit A

County: Pima

State: AZ

| BLM Serial # | Claim Name | Original Recording |        | Amended Recording |        | Location        |
|--------------|------------|--------------------|--------|-------------------|--------|-----------------|
|              |            | Recording #        | Page # | Recording #       | Page # |                 |
| AMC 390059   | BND #7     | 13258              | 231    |                   |        | SEC23-T18S-R12E |
| AMC 392440   | CGO-1      | 13312              | 161    |                   |        | SEC05-T18S-R12E |
| AMC 392441   | CGO-2      | 13312              | 163    |                   |        | SEC04-T18S-R12E |
| AMC 392442   | CGO-3      | 13312              | 165    |                   |        | SEC04-T18S-R12E |
| AMC 392443   | CGO-4      | 13312              | 167    |                   |        | SEC04-T18S-R12E |
| AMC 394407   | ANT-1      | 13373              | 29     |                   |        | SEC03-T18S-R12E |
| AMC 394408   | ANT-2      | 13373              | 31     |                   |        | SEC03-T18S-R12E |
| AMC 394409   | ANT-3      | 13373              | 33     |                   |        | SEC10-T18S-R12E |
| AMC 394410   | ANT-4      | 13373              | 35     |                   |        | SEC10-T18S-R12E |
| AMC 394411   | ANT-5      | 13373              | 37     |                   |        | SEC10-T18S-R12E |
| AMC 395461   | VIRGINIA-5 | 13442              | 6      |                   |        | SEC20-T18S-R12E |
| AMC 395462   | JAKE #27R  | 13442              | 8      |                   |        | SEC12-T18S-R12E |
| AMC 395849   | SIR #44    | 13477              | 139    |                   |        | SEC02-T18S-R12E |
| AMC 395850   | SIR #45    | 13477              | 141    |                   |        | SEC02-T18S-R12E |
| AMC 395851   | SIR #46    | 13477              | 143    |                   |        | SEC02-T18S-R12E |
| AMC 395852   | SIR #47    | 13477              | 145    |                   |        | SEC02-T18S-R12E |
| AMC 395853   | SIR #48    | 13477              | 147    |                   |        | SEC02-T18S-R12E |
| AMC 395854   | SIR #49    | 13477              | 149    |                   |        | SEC02-T18S-R12E |
| AMC 395855   | SIR #50    | 13477              | 151    |                   |        | SEC01-T18S-R12E |
| AMC 395856   | SIR #51    | 13477              | 153    |                   |        | SEC01-T18S-R12E |
| AMC 395857   | SIR #52    | 13477              | 155    |                   |        | SEC01-T18S-R12E |
| AMC 395858   | SIR #53    | 13477              | 157    |                   |        | SEC01-T18S-R12E |
| AMC 395859   | SIR #54    | 13477              | 159    |                   |        | SEC12-T18S-R12E |
| AMC 395860   | SIR #55    | 13477              | 161    |                   |        | SEC12-T18S-R12E |
| AMC 395861   | SIR #56    | 13477              | 163    |                   |        | SEC12-T18S-R12E |
| AMC 395862   | SIR #57    | 13477              | 165    |                   |        | SEC12-T18S-R12E |
| AMC 395863   | SIR #58    | 13477              | 167    |                   |        | SEC01-T18S-R12E |
| AMC 396113   | TATE-1     | 13496              | 484    |                   |        | SEC04-T18S-R12E |
| AMC 396114   | TATE-2     | 13496              | 486    |                   |        | SEC04-T18S-R12E |
| AMC 396115   | TATE-3     | 13496              | 488    |                   |        | SEC04-T18S-R12E |
| AMC 396116   | TATE-4     | 13496              | 490    |                   |        | SEC04-T18S-R12E |
| AMC 396508   | CONHILL-1R | 13543              | 290    |                   |        | SEC18-T18S-R12E |
| AMC 396509   | MSP-1      | 13543              | 292    |                   |        | SEC35-T17S-R12E |
| AMC 396510   | MSP-2      | 13543              | 294    |                   |        | SEC35-T17S-R12E |
| AMC 396511   | MSP-3      | 13543              | 296    |                   |        | SEC35-T17S-R12E |
| AMC 396512   | MSP-4      | 13543              | 298    |                   |        | SEC35-T17S-R12E |
| AMC 396513   | MSP-5      | 13543              | 300    |                   |        | SEC35-T17S-R12E |
| AMC 396514   | MSP-6      | 13543              | 302    |                   |        | SEC35-T17S-R12E |

Date: 5/25/2011

Page 12

PHOENIX, ARIZONA

2011 JUN 21 A 10:37

RECEIVED  
PIMA STATE OFFICE

## Exhibit A

County: Pima

State: AZ

| BLM Serial # | Claim Name | Original Recording |        | Amended Recording |        | Location        |
|--------------|------------|--------------------|--------|-------------------|--------|-----------------|
|              |            | Recording #        | Page # | Recording #       | Page # |                 |
| AMC 396515   | MSP-7      | 13543              | 304    |                   |        | SEC35-T17S-R12E |
| AMC 396516   | MSP-8      | 13543              | 306    |                   |        | SEC35-T17S-R12E |
| AMC 396517   | MSP-9      | 13543              | 308    |                   |        | SEC35-T17S-R12E |
| AMC 396518   | MSP-10     | 13543              | 310    |                   |        | SEC35-T17S-R12E |
| AMC 396519   | MSP-11     | 13543              | 312    |                   |        | SEC35-T17S-R12E |
| AMC 396520   | MSP-12     | 13543              | 314    |                   |        | SEC35-T17S-R12E |
| AMC 396521   | MSP-13     | 13543              | 316    |                   |        | SEC35-T17S-R12E |
| AMC 396522   | MSP-14     | 13543              | 318    |                   |        | SEC35-T17S-R12E |
| AMC 396523   | MSP-15     | 13543              | 320    |                   |        | SEC35-T17S-R12E |
| AMC 396524   | MSP-16     | 13543              | 322    |                   |        | SEC35-T17S-R12E |
| AMC 396525   | MSP-17     | 13543              | 324    |                   |        | SEC35-T17S-R12E |
| AMC 396526   | MSP-18     | 13543              | 326    |                   |        | SEC35-T17S-R12E |
| AMC 396527   | MSP-19     | 13543              | 328    |                   |        | SEC35-T17S-R12E |
| AMC 396528   | MSP-20     | 13543              | 330    |                   |        | SEC35-T17S-R12E |
| AMC 396529   | MSP-21     | 13543              | 332    |                   |        | SEC35-T17S-R12E |
| AMC 396530   | MSP-22     | 13543              | 334    |                   |        | SEC35-T17S-R12E |
| AMC 396531   | MSP-23     | 13543              | 336    |                   |        | SEC26-T17S-R12E |
| AMC 396532   | MSP-24     | 13543              | 338    |                   |        | SEC26-T17S-R12E |
| AMC 396533   | MSP-25     | 13543              | 340    |                   |        | SEC26-T17S-R12E |
| AMC 396534   | MSP-26     | 13543              | 342    |                   |        | SEC25-T17S-R12E |
| AMC 396535   | MSP-27     | 13543              | 344    |                   |        | SEC25-T17S-R12E |
| AMC 396536   | MSP-28     | 13543              | 346    |                   |        | SEC25-T17S-R12E |
| AMC 396537   | MSP-29     | 13543              | 348    |                   |        | SEC25-T17S-R12E |
| AMC 396538   | MSP-30     | 13543              | 350    |                   |        | SEC25-T17S-R12E |
| AMC 396539   | MSP-31     | 13543              | 352    |                   |        | SEC25-T17S-R12E |
| AMC 396540   | MSP-32     | 13543              | 354    |                   |        | SEC25-T17S-R12E |
| AMC 396541   | MSP-33     | 13543              | 356    |                   |        | SEC25-T17S-R12E |
| AMC 396542   | MSP-34     | 13543              | 358    |                   |        | SEC25-T17S-R12E |
| AMC 396543   | MSP-35     | 13543              | 360    |                   |        | SEC25-T17S-R12E |
| AMC 396544   | MSP-36     | 13543              | 362    |                   |        | SEC25-T17S-R12E |
| AMC 396545   | MSP-37     | 13543              | 364    |                   |        | SEC25-T17S-R12E |
| AMC 396546   | MSP-38     | 13543              | 366    |                   |        | SEC25-T17S-R12E |
| AMC 396547   | MSP-39     | 13543              | 368    |                   |        | SEC25-T17S-R12E |
| AMC 396548   | MSP-40     | 13543              | 370    |                   |        | SEC25-T17S-R12E |
| AMC 396549   | MSP-41     | 13543              | 372    |                   |        | SEC25-T17S-R12E |
| AMC 396550   | MSP-42     | 13543              | 374    |                   |        | SEC25-T17S-R12E |
| AMC 396551   | MSP-43     | 13543              | 376    |                   |        | SEC25-T17S-R12E |
| AMC 396552   | MSP-44     | 13543              | 378    |                   |        | SEC25-T17S-R12E |

Date: 5/25/2011

Page 13

2011 JUN 21 A 10:38

RECEIVED  
PIMA STATE OFFICE

PINALOCHA, ARIZONA

# Exhibit A

County: Pima

State: AZ

| BLM Serial # | Claim Name | Original Recording |        | Amended Recording |        | Location        |
|--------------|------------|--------------------|--------|-------------------|--------|-----------------|
|              |            | Recording #        | Page # | Recording #       | Page # |                 |
| AMC 396553   | MSP-45     | 13543              | 380    |                   |        | SEC25-T17S-R12E |
| AMC 396554   | MSP-46     | 13543              | 382    |                   |        | SEC25-T17S-R12E |
| AMC 396555   | MSP-47     | 13543              | 384    |                   |        | SEC25-T17S-R12E |
| AMC 396556   | MSP-48     | 13543              | 386    |                   |        | SEC25-T17S-R12E |
| AMC 396557   | MSP-49     | 13543              | 388    |                   |        | SEC25-T17S-R12E |
| AMC 396558   | MSP-50     | 13543              | 390    |                   |        | SEC24-T17S-R12E |
| AMC 396559   | MSP-51     | 13543              | 392    |                   |        | SEC24-T17S-R12E |
| AMC 396560   | MSP-52     | 13543              | 394    |                   |        | SEC24-T17S-R12E |
| AMC 396561   | MSP-53     | 13543              | 396    |                   |        | SEC24-T17S-R12E |
| AMC 396562   | MSP-54     | 13543              | 398    |                   |        | SEC24-T17S-R12E |
| AMC 396563   | MSP-55     | 13543              | 400    |                   |        | SEC24-T17S-R12E |
| AMC 396564   | MSP-56     | 13543              | 402    |                   |        | SEC24-T17S-R12E |
| AMC 396565   | MSP-57     | 13543              | 404    |                   |        | SEC24-T17S-R12E |
| AMC 396566   | MSP-58     | 13543              | 406    |                   |        | SEC24-T17S-R12E |
| AMC 396567   | MSP-59     | 13543              | 408    |                   |        | SEC24-T17S-R12E |
| AMC 396630   | MSP-60     | 13553              | 298    |                   |        | SEC24-T17S-R12E |
| AMC 396631   | MSP-61     | 13553              | 300    |                   |        | SEC24-T17S-R12E |
| AMC 396632   | MSP-62     | 13553              | 302    |                   |        | SEC24-T17S-R12E |
| AMC 396633   | MSP-63     | 13553              | 304    |                   |        | SEC24-T17S-R12E |
| AMC 396634   | MSP-64     | 13553              | 306    |                   |        | SEC24-T17S-R12E |
| AMC 396635   | MSP-65     | 13553              | 308    |                   |        | SEC24-T17S-R12E |
| AMC 396636   | MSP-66     | 13553              | 310    |                   |        | SEC24-T17S-R12E |
| AMC 396637   | MSP-67     | 13553              | 312    |                   |        | SEC24-T17S-R12E |
| AMC 396638   | MSP-68     | 13553              | 314    |                   |        | SEC24-T17S-R12E |
| AMC 396639   | MSP-69     | 13553              | 316    |                   |        | SEC19-T17S-R13E |
| AMC 396640   | MSP-70     | 13553              | 318    |                   |        | SEC19-T17S-R13E |
| AMC 396641   | MSP-71     | 13553              | 320    |                   |        | SEC19-T17S-R13E |
| AMC 396642   | MSP-72     | 13553              | 322    |                   |        | SEC19-T17S-R13E |
| AMC 396643   | MSP-73     | 13553              | 324    |                   |        | SEC19-T17S-R13E |
| AMC 396644   | MSP-74     | 13553              | 326    |                   |        | SEC19-T17S-R13E |
| AMC 396645   | MSP-75     | 13553              | 328    |                   |        | SEC19-T17S-R13E |
| AMC 396646   | MSP-76     | 13553              | 330    |                   |        | SEC35-T17S-R12E |
| AMC 396647   | MSP-77     | 13553              | 332    |                   |        | SEC35-T17S-R12E |
| AMC 396648   | RSR-6      | 13553              | 334    |                   |        | SEC26-T17S-R12E |
| AMC 396649   | RSR-8      | 13553              | 336    |                   |        | SEC26-T17S-R12E |
| AMC 396650   | RSR-10     | 13553              | 338    |                   |        | SEC26-T17S-R12E |
| AMC 396651   | RSR-12     | 13553              | 295    |                   |        | SEC26-T17S-R12E |
| AMC 396652   | RSR-14     | 13553              | 340    |                   |        | SEC26-T17S-R12E |

Date: 5/25/2011

Page 14

PHOENIX ARIZONA

2011 JUN 21 10:38

RECEIVED  
PIMA STATE OFFICE

## Exhibit A

County: Pima

State: AZ

| BLM Serial # | Claim Name | Original Recording |        | Amended Recording |        | Location        |
|--------------|------------|--------------------|--------|-------------------|--------|-----------------|
|              |            | Recording #        | Page # | Recording #       | Page # |                 |
| ↓ AMC 396653 | RSR-16     | 13553              | 342    |                   |        | SEC26-T17S-R12E |
| AMC 396654   | RSR-18     | 13553              | 344    |                   |        | SEC26-T17S-R12E |
| AMC 396655   | RSR-20     | 13553              | 346    |                   |        | SEC26-T17S-R12E |
| AMC 396656   | RSR-22     | 13553              | 348    |                   |        | SEC26-T17S-R12E |
| AMC 396657   | RSR-23     | 13553              | 350    |                   |        | SEC34-T17S-R12E |
| AMC 396658   | RSR-24     | 13553              | 352    |                   |        | SEC26-T17S-R12E |
| AMC 396659   | RSR-25     | 13553              | 354    |                   |        | SEC34-T17S-R12E |
| AMC 396660   | RSR-26     | 13553              | 356    |                   |        | SEC34-T17S-R12E |
| AMC 396661   | RSR-27     | 13553              | 358    |                   |        | SEC26-T17S-R12E |
| AMC 396662   | RSR-28     | 13553              | 360    |                   |        | SEC26-T17S-R12E |
| AMC 396663   | RSR-29     | 13553              | 362    |                   |        | SEC26-T17S-R12E |
| AMC 396664   | RSR-30     | 13553              | 364    |                   |        | SEC26-T17S-R12E |
| AMC 396665   | RSR-31     | 13553              | 366    |                   |        | SEC26-T17S-R12E |
| AMC 396666   | RSR-32     | 13553              | 368    |                   |        | SEC26-T17S-R12E |
| AMC 396667   | RSR-33     | 13553              | 370    |                   |        | SEC26-T17S-R12E |
| AMC 396668   | RSR-34     | 13553              | 372    |                   |        | SEC26-T17S-R12E |
| AMC 396669   | RSR-35     | 13553              | 374    |                   |        | SEC26-T17S-R12E |
| AMC 396670   | RSR-36     | 13553              | 376    |                   |        | SEC26-T17S-R12E |
| AMC 396671   | RSR-37     | 13553              | 378    |                   |        | SEC26-T17S-R12E |
| AMC 396672   | RSR-38     | 13553              | 380    |                   |        | SEC26-T17S-R12E |
| AMC 396673   | RSR-39     | 13553              | 382    |                   |        | SEC26-T17S-R12E |
| AMC 396674   | RSR-40     | 13553              | 384    |                   |        | SEC26-T17S-R12E |
| AMC 396675   | RSR-41     | 13553              | 386    |                   |        | SEC26-T17S-R12E |
| AMC 396676   | RSR-42     | 13553              | 388    |                   |        | SEC26-T17S-R12E |
| AMC 396677   | RSR-43     | 13553              | 390    |                   |        | SEC26-T17S-R12E |
| AMC 396678   | RSR-44     | 13553              | 392    |                   |        | SEC26-T17S-R12E |
| AMC 396679   | RSR-45     | 13553              | 394    |                   |        | SEC26-T17S-R12E |
| AMC 397095   | MSP-78     | 13605              | 939    |                   |        | SEC26-T17S-R12E |
| AMC 397096   | MSP-79     | 13605              | 941    |                   |        | SEC26-T17S-R12E |
| AMC 397097   | MSP-80     | 13605              | 943    |                   |        | SEC26-T17S-R12E |
| AMC 397098   | MSP-81     | 13605              | 945    |                   |        | SEC26-T17S-R12E |
| AMC 397099   | MSP-82     | 13605              | 947    |                   |        | SEC26-T17S-R12E |
| AMC 397100   | MSP-83     | 13605              | 949    |                   |        | SEC26-T17S-R12E |
| AMC 397101   | MSP-84     | 13605              | 951    |                   |        | SEC26-T17S-R12E |
| AMC 397102   | MSP-85     | 13605              | 953    |                   |        | SEC25-T17S-R12E |
| AMC 397103   | MSP-86     | 13605              | 955    |                   |        | SEC25-T17S-R12E |
| AMC 397104   | MSP-87     | 13605              | 957    |                   |        | SEC25-T17S-R12E |
| AMC 397108   | MSP-91     | 13605              | 965    |                   |        | SEC25-T17S-R12E |

Date: 5/25/2011

RECEIVED  
PIMA STATE OFFICE  
2011 JUN 21 A 10:38  
PHOENIX, ARIZONA



## Exhibit A

County: Pima

State: AZ

| <u>BLM Serial #</u> | <u>Claim Name</u> | <u>Original Recording</u> |               | <u>Amended Recording</u> |               | <u>Location</u> |
|---------------------|-------------------|---------------------------|---------------|--------------------------|---------------|-----------------|
|                     |                   | <u>Recording #</u>        | <u>Page #</u> | <u>Recording #</u>       | <u>Page #</u> |                 |
| AMC 397109          | MSP-92            | 13605                     | 967           |                          |               | SEC25-T17S-R12E |
| AMC 397110          | MSP-93            | 13605                     | 969           |                          |               | SEC25-T17S-R12E |
| AMC 397111          | MSP-94            | 13605                     | 971           |                          |               | SEC25-T17S-R12E |
| AMC 397112          | MSP-95            | 13605                     | 973           |                          |               | SEC30-T17S-R13E |
| AMC 397113          | MSP-96            | 13605                     | 975           |                          |               | SEC30-T17S-R13E |
| AMC 397114          | MSP-97            | 13605                     | 977           |                          |               | SEC30-T17S-R13E |
| AMC 397115          | MSP-98            | 13605                     | 979           |                          |               | SEC30-T17S-R13E |
| AMC 397116          | MSP-99            | 13605                     | 981           |                          |               | SEC01-T18S-R12E |
| AMC 397117          | MSP-100           | 13605                     | 983           |                          |               | SEC01-T18S-R12E |
| AMC 397118          | MSP-101           | 13605                     | 985           |                          |               | SEC20-T17S-R13E |
| AMC 397119          | MSP-102           | 13605                     | 987           |                          |               | SEC20-T17S-R13E |
| AMC 397120          | MSP-103           | 13605                     | 989           |                          |               | SEC20-T17S-R13E |
| AMC 397121          | MSP-104           | 13605                     | 991           |                          |               | SEC20-T17S-R13E |
| AMC 397122          | MSP-105           | 13605                     | 993           |                          |               | SEC20-T17S-R13E |
| AMC 397123          | MSP-106           | 13605                     | 995           |                          |               | SEC20-T17S-R13E |
| AMC 397124          | MSP-107           | 13605                     | 997           |                          |               | SEC20-T17S-R13E |
| AMC 397125          | MSP-108           | 13605                     | 999           |                          |               | SEC20-T17S-R13E |
| AMC 397126          | MSP-109           | 13605                     | 1001          |                          |               | SEC20-T17S-R13E |
| AMC 397127          | MSP-110           | 13605                     | 1003          |                          |               | SEC20-T17S-R13E |
| AMC 397128          | MSP-111           | 13605                     | 1005          |                          |               | SEC20-T17S-R13E |
| AMC 397129          | MSP-112           | 13605                     | 1007          |                          |               | SEC20-T17S-R13E |
| AMC 397130          | MSP-113           | 13605                     | 1009          |                          |               | SEC20-T17S-R13E |
| AMC 397131          | MSP-114           | 13605                     | 1011          |                          |               | SEC20-T17S-R13E |
| AMC 397132          | MSP-115           | 13605                     | 1013          |                          |               | SEC20-T17S-R13E |
| AMC 397133          | MSP-116           | 13605                     | 1015          |                          |               | SEC20-T17S-R13E |
| AMC 397134          | MSP-117           | 13605                     | 1017          |                          |               | SEC20-T17S-R13E |
| AMC 397135          | MSP-118           | 13605                     | 1019          |                          |               | SEC20-T17S-R13E |
| AMC 397136          | MSP-119           | 13605                     | 1021          |                          |               | SEC20-T17S-R13E |
| AMC 397137          | MSP-120           | 13605                     | 1023          |                          |               | SEC20-T17S-R13E |
| AMC 397138          | MSP-121           | 13605                     | 1025          |                          |               | SEC20-T17S-R13E |
| AMC 397139          | MSP-122           | 13605                     | 1027          |                          |               | SEC20-T17S-R13E |
| AMC 397140          | MSP-123           | 13605                     | 1029          |                          |               | SEC20-T17S-R13E |
| AMC 397141          | MSP-124           | 13605                     | 1031          |                          |               | SEC20-T17S-R13E |
| AMC 397142          | MSP-125           | 13605                     | 1033          |                          |               | SEC20-T17S-R13E |
| AMC 397143          | MSP-126           | 13605                     | 1035          |                          |               | SEC20-T17S-R13E |
| AMC 397144          | MSP-127           | 13605                     | 1037          |                          |               | SEC20-T17S-R13E |
| AMC 397145          | MSP-128           | 13605                     | 1039          |                          |               | SEC21-T17S-R13E |
| AMC 397146          | MSP-129           | 13605                     | 1041          |                          |               | SEC20-T17S-R13E |

Date: 5/25/2011

Page 16

RECEIVED  
PIMA STATE OFFICE  
2011 JUN 21 10:38  
PHOENIX ARIZONA

## Exhibit A

County: Pima

State: AZ

| BLM Serial # | Claim Name | Original Recording |        | Amended Recording |        | Location        |
|--------------|------------|--------------------|--------|-------------------|--------|-----------------|
|              |            | Recording #        | Page # | Recording #       | Page # |                 |
| AMC 397147   | MSP-130    | 13605              | 1043   |                   |        | SEC21-T17S-R13E |
| AMC 397148   | MSP-131    | 13605              | 1045   |                   |        | SEC20-T17S-R13E |
| AMC 397149   | MSP-132    | 13605              | 1047   |                   |        | SEC21-T17S-R13E |
| AMC 397150   | MSP-133    | 13605              | 1049   |                   |        | SEC21-T17S-R13E |
| AMC 397151   | MSP-134    | 13605              | 1051   |                   |        | SEC21-T17S-R13E |
| AMC 397152   | MSP-135    | 13605              | 1053   |                   |        | SEC21-T17S-R13E |
| AMC 397153   | MSP-136    | 13605              | 1055   |                   |        | SEC21-T17S-R13E |
| AMC 397154   | MSP-137    | 13605              | 1057   |                   |        | SEC21-T17S-R13E |
| AMC 397155   | MSP-138    | 13605              | 1059   |                   |        | SEC21-T17S-R13E |
| AMC 399774   | JHS-1      | 13763              | 3018   |                   |        | SEC30-T17S-R13E |
| AMC 399775   | JHS-2      | 13763              | 3020   |                   |        | SEC30-T17S-R13E |
| AMC 399776   | JHS-3      | 13763              | 3022   |                   |        | SEC30-T17S-R13E |
| AMC 399777   | JHS-4      | 13763              | 3024   |                   |        | SEC30-T17S-R13E |
| AMC 399778   | JHS-5      | 13763              | 3026   |                   |        | SEC30-T17S-R13E |
| AMC 399779   | JHS-6      | 13763              | 3028   |                   |        | SEC30-T17S-R13E |
| AMC 399780   | JHS-7      | 13763              | 3030   |                   |        | SEC30-T17S-R13E |
| AMC 399781   | JHS-8      | 13763              | 3032   |                   |        | SEC30-T17S-R13E |
| AMC 399782   | JHS-9      | 13763              | 3034   |                   |        | SEC30-T17S-R13E |
| AMC 399783   | JHS-10     | 13763              | 3036   |                   |        | SEC30-T17S-R13E |
| AMC 399784   | JHS-11     | 13763              | 3038   |                   |        | SEC30-T17S-R13E |
| AMC 399785   | JHS-12     | 13763              | 3040   |                   |        | SEC30-T17S-R13E |
| AMC 399786   | JHS-13     | 13763              | 3042   |                   |        | SEC25-T17S-R12E |
| AMC 399787   | JHS-14     | 13763              | 3044   |                   |        | SEC01-T18S-R12E |
| AMC 399788   | JHS-15     | 13763              | 3046   |                   |        | SEC01-T18S-R12E |
| AMC 399789   | JHS-16     | 13763              | 3048   |                   |        | SEC01-T18S-R12E |
| AMC 399790   | JHS-17     | 13763              | 3050   |                   |        | SEC12-T18S-R12E |
| AMC 399791   | JHS-18     | 13763              | 3052   |                   |        | SEC12-T18S-R12E |
| AMC 399792   | JHS-19     | 13763              | 3054   |                   |        | SEC27-T17S-R13E |
| AMC 399793   | JHS-20     | 13763              | 3056   |                   |        | SEC27-T17S-R13E |
| AMC 399794   | JHS-21     | 13763              | 3058   |                   |        | SEC27-T17S-R13E |
| AMC 399795   | JHS-22     | 13763              | 3060   |                   |        | SEC34-T17S-R12E |
| AMC 399796   | JHS-23     | 13763              | 3062   |                   |        | SEC34-T17S-R13E |
| AMC 399797   | JHS-24     | 13763              | 3064   |                   |        | SEC34-T17S-R13E |
| AMC 399798   | JHS-25     | 13763              | 3066   |                   |        | SEC34-T17S-R13E |
| AMC 399799   | JHS-26     | 13763              | 3068   |                   |        | SEC34-T17S-R13E |
| AMC 399800   | JHS-27     | 13763              | 3070   |                   |        | SEC25-T17S-R12E |
| AMC 401702   | MSP 88     | 13871              | 1145   |                   |        | SEC25-T17S-R12E |
| AMC 401703   | MSP 89     | 13871              | 1143   |                   |        | SEC25-T17S-R12E |

Date: 5/25/2011

Page 17

RECEIVED  
 TULAZ STATE OFFICE  
 PHOENIX, ARIZONA  
 2011 JUN 21 A 10:38

**Exhibit A**

County: Pima

State: AZ

| <u>BLM Serial #</u> | <u>Claim Name</u> | <u>Original Recording</u> |               | <u>Amended Recording</u> |               | <u>Location</u> |
|---------------------|-------------------|---------------------------|---------------|--------------------------|---------------|-----------------|
|                     |                   | <u>Recording #</u>        | <u>Page #</u> | <u>Recording #</u>       | <u>Page #</u> |                 |
| AMC 401704          | MSP 90            | 13871                     | 1141          |                          |               | SEC25-T17S-R12E |
| No. Of Claims       | 620               |                           |               |                          |               |                 |

RECEIVED  
BLM AZ STATE OFFICE  
2011 JUN 21 A 10:38  
PHOENIX, ARIZONA

United States Department of the Interior

Bureau of Land Management  
 LANDS/RECREATION & PLANNING  
 ONE N CENTRAL AVE  
 PHOENIX, AZ 85004 -2203  
 Phone: 602-417-9200

Receipt

No: 2366584

|  |  |                       |
|--|--|-----------------------|
| Transaction #: 2441323   |  | ENTERED INTO COMPUTER |
| Date of Transaction: 06/21/2011                                    |  |                       |
| CUSTOMER: JUN 23 2011 RB   |  |                       |
| FREEPORT MCMORAN CORP<br>333 N CENTRAL AVE<br>PHOENIX, AZ 85004 US |  |                       |

| LINE #        | QTY  | DESCRIPTION  | REMARKS           | UNIT PRICE | TOTAL              |
|---------------|------|--|-------------------|------------|--------------------|
| 1             | 1.00 | LOCATABLE MINERALS / MINING CLAIMS-NOT NEW-UNADJUD, ONE AUTH NO. ONLY / MINING CLAIM MONEY RECEIVED<br><b>CASES: AMC14600/\$86800.00</b> | MAINT<br>2012/620 | - n/a -    | 86800.00           |
| <b>TOTAL:</b> |      |  |                   |            | <b>\$86,800.00</b> |

| PAYMENT INFORMATION |           |   |                      |
|---------------------|-----------|---|----------------------|
| 1                   | AMOUNT:   | 86800.00  | POSTMARKED: N/A      |
|                     | TYPE:     | CHECK   | RECEIVED: 06/21/2011 |
|                     | CHECK NO: | 720239  |                      |
|                     | NAME:     | FREEPORT MCMORAN CORP<br>333 N CENTRAL AVE<br>PHOENIX AZ 85004 US |                      |

|         |
|---------|
| REMARKS |
|         |

This receipt was generated by the automated BLM Collections and Billing System and is a paper representation of a portion of the official electronic record contained therein.



Message:

620 ROWS RETRIEVED

CBS Export Results Report

Include Resolved Records

Record Status

Search Criteria

Error Records (E/M/I)

Enter export Date (mm/dd/yyyy) ALL

Responsible Area (Errors Only)

Accepted Records (A/W)

Serial Number match (optional)

User (U,X)

"On Hold" Records (H)

Receipt Nr (optional) 2366584

Programmer (P,X)

All Records (for s/n or receipt nr)

Export Nr (exclusive)

All (U,P,X)

Exported, No Results From CBS

LR2000 User (defaults to login) ALL

New (not yet exported)

[User Guide](#)

|    | Resend?                  | Export Nr | A/D | Serial Nr | Multi | Code | \$ Amount | Remarks | Receipt Nr | LR2000 User | #Msg | Resolved?                | OK | Stat1 | Area | CBS Msg 1 | Stat2 | Area | Msg 2 | CBS 392 ID | 392 S Amt | Action Update Date | Resend | Resend Orig | Export Date |
|----|--------------------------|-----------|-----|-----------|-------|------|-----------|---------|------------|-------------|------|--------------------------|----|-------|------|-----------|-------|------|-------|------------|-----------|--------------------|--------|-------------|-------------|
| 1  | <input type="checkbox"/> | 3074984   | A   | AMC14601  | 682   |      | 140.00    | 2012    | 2366584    | PAULINEB    | 1    | <input type="checkbox"/> |    | A     |      | ACCPT     |       |      |       | 1640057    | 86800.00  | 6/23/2011 17:29    |        |             | 6/23/2011   |
| 2  | <input type="checkbox"/> | 3074985   | A   | AMC14602  | 682   |      | 140.00    | 2012    | 2366584    | PAULINEB    | 1    | <input type="checkbox"/> |    | A     |      | ACCPT     |       |      |       | 1640057    | 86800.00  | 6/23/2011 17:29    |        |             | 6/23/2011   |
| 3  | <input type="checkbox"/> | 3074986   | A   | AMC14603  | 682   |      | 140.00    | 2012    | 2366584    | PAULINEB    | 1    | <input type="checkbox"/> |    | A     |      | ACCPT     |       |      |       | 1640057    | 86800.00  | 6/23/2011 17:29    |        |             | 6/23/2011   |
| 4  | <input type="checkbox"/> | 3074987   | A   | AMC14604  | 682   |      | 140.00    | 2012    | 2366584    | PAULINEB    | 1    | <input type="checkbox"/> |    | A     |      | ACCPT     |       |      |       | 1640057    | 86800.00  | 6/23/2011 17:29    |        |             | 6/23/2011   |
| 5  | <input type="checkbox"/> | 3074988   | A   | AMC14606  | 682   |      | 140.00    | 2012    | 2366584    | PAULINEB    | 1    | <input type="checkbox"/> |    | A     |      | ACCPT     |       |      |       | 1640057    | 86800.00  | 6/23/2011 17:29    |        |             | 6/23/2011   |
| 6  | <input type="checkbox"/> | 3074989   | A   | AMC14607  | 682   |      | 140.00    | 2012    | 2366584    | PAULINEB    | 1    | <input type="checkbox"/> |    | A     |      | ACCPT     |       |      |       | 1640057    | 86800.00  | 6/23/2011 17:29    |        |             | 6/23/2011   |
| 7  | <input type="checkbox"/> | 3074990   | A   | AMC14609  | 682   |      | 140.00    | 2012    | 2366584    | PAULINEB    | 1    | <input type="checkbox"/> |    | A     |      | ACCPT     |       |      |       | 1640057    | 86800.00  | 6/23/2011 17:29    |        |             | 6/23/2011   |
| 8  | <input type="checkbox"/> | 3074991   | A   | AMC14610  | 682   |      | 140.00    | 2012    | 2366584    | PAULINEB    | 1    | <input type="checkbox"/> |    | A     |      | ACCPT     |       |      |       | 1640057    | 86800.00  | 6/23/2011 17:29    |        |             | 6/23/2011   |
| 9  | <input type="checkbox"/> | 3074992   | A   | AMC14611  | 682   |      | 140.00    | 2012    | 2366584    | PAULINEB    | 1    | <input type="checkbox"/> |    | A     |      | ACCPT     |       |      |       | 1640057    | 86800.00  | 6/23/2011 17:29    |        |             | 6/23/2011   |
| 10 | <input type="checkbox"/> | 3074993   | A   | AMC14612  | 682   |      | 140.00    | 2012    | 2366584    | PAULINEB    | 1    | <input type="checkbox"/> |    | A     |      | ACCPT     |       |      |       | 1640057    | 86800.00  | 6/23/2011 17:29    |        |             | 6/23/2011   |
| 11 | <input type="checkbox"/> | 3074994   | A   | AMC14613  | 682   |      | 140.00    | 2012    | 2366584    | PAULINEB    | 1    | <input type="checkbox"/> |    | A     |      | ACCPT     |       |      |       | 1640057    | 86800.00  | 6/23/2011 17:29    |        |             | 6/23/2011   |
| 12 | <input type="checkbox"/> | 3074995   | A   | AMC14614  | 682   |      | 140.00    | 2012    | 2366584    | PAULINEB    | 1    | <input type="checkbox"/> |    | A     |      | ACCPT     |       |      |       | 1640057    | 86800.00  | 6/23/2011 17:29    |        |             | 6/23/2011   |
| 13 | <input type="checkbox"/> | 3074996   | A   | AMC14615  | 682   |      | 140.00    | 2012    | 2366584    | PAULINEB    | 1    | <input type="checkbox"/> |    | A     |      | ACCPT     |       |      |       | 1640057    | 86800.00  | 6/23/2011 17:29    |        |             | 6/23/2011   |
| 14 | <input type="checkbox"/> | 3074997   | A   | AMC14616  | 682   |      | 140.00    | 2012    | 2366584    | PAULINEB    | 1    | <input type="checkbox"/> |    | A     |      | ACCPT     |       |      |       | 1640057    | 86800.00  | 6/23/2011 17:29    |        |             | 6/23/2011   |
| 15 | <input type="checkbox"/> | 3074998   | A   | AMC14617  | 682   |      | 140.00    | 2012    | 2366584    | PAULINEB    | 1    | <input type="checkbox"/> |    | A     |      | ACCPT     |       |      |       | 1640057    | 86800.00  | 6/23/2011 17:29    |        |             | 6/23/2011   |
| 16 | <input type="checkbox"/> | 3074999   | A   | AMC14618  | 682   |      | 140.00    | 2012    | 2366584    | PAULINEB    | 1    | <input type="checkbox"/> |    | A     |      | ACCPT     |       |      |       | 1640057    | 86800.00  | 6/23/2011 17:29    |        |             | 6/23/2011   |
| 17 | <input type="checkbox"/> | 3075000   | A   | AMC14619  | 682   |      | 140.00    | 2012    | 2366584    | PAULINEB    | 1    | <input type="checkbox"/> |    | A     |      | ACCPT     |       |      |       | 1640057    | 86800.00  | 6/23/2011 17:29    |        |             | 6/23/2011   |
| 18 | <input type="checkbox"/> | 3075001   | A   | AMC14620  | 682   |      | 140.00    | 2012    | 2366584    | PAULINEB    | 1    | <input type="checkbox"/> |    | A     |      | ACCPT     |       |      |       | 1640057    | 86800.00  | 6/23/2011 17:29    |        |             | 6/23/2011   |
| 19 | <input type="checkbox"/> | 3075002   | A   | AMC14621  | 682   |      | 140.00    | 2012    | 2366584    | PAULINEB    | 1    | <input type="checkbox"/> |    | A     |      | ACCPT     |       |      |       | 1640057    | 86800.00  | 6/23/2011 17:29    |        |             | 6/23/2011   |
| 20 | <input type="checkbox"/> | 3075003   | A   | AMC14622  | 682   |      | 140.00    | 2012    | 2366584    | PAULINEB    | 1    | <input type="checkbox"/> |    | A     |      | ACCPT     |       |      |       | 1640057    | 86800.00  | 6/23/2011 17:29    |        |             | 6/23/2011   |



Receipt 2186960

AMC 14598  
AMC 19084  
AMC 19271  
AMC 267423  
AMC 343969  
AMC 354965  
AMC 389660  
AMC 390053  
AMC 392440  
AMC 394407  
AMC 395460  
AMC 395849  
AMC 396113  
AMC 396508  
AMC 396630  
AMC 397095  
AMC 399774

July 29, 2010

After recording, return to:  
Freeport-McMoRan Corporation  
Attn: D. Stillwell  
333 North Central Avenue  
Phoenix, AZ 85004

Bureau of Land Management  
Department of the Interior  
One N. Central Avenue  
Phoenix, AZ 85004

2010

**NOTICE OF INTENT TO HOLD MINING CLAIMS AND PAYMENT OF BLM MAINTENANCE FEE**

Re: Payment of Annual Claim Maintenance Fee

Dear Sir or Madam:

This will serve as notice that Freeport-McMoRan Sierrita, Inc., formerly known as Phelps Dodge Sierrita, Inc., whose address for purposes of this filing is Land and Water Department, 333 North Central Ave., Phoenix, Arizona 85004, intends to hold the mining claims and/or mill sites described on Exhibit A attached hereto for the assessment year ending at 12 o'clock, noon, on September 1, 2011 by payment of the annual maintenance fee of \$140 per claim or site. Payment of such amount is made herewith for such assessment year for each of the claims and sites, the name, and BLM serial number with the book and page or index number of recording of the location notice in the official records of Pima County, Arizona, of which, is set forth on Exhibit A attached hereto and by this reference incorporated herein.

  
Donald A. Stillwell for  
Freeport-McMoRan Sierrita, Inc.

State of Arizona     )  
  ) ss.  
County of Maricopa    )

PHOENIX, ARIZONA

2010 AUG - 9 P 3: 09

RECEIVED  
BLM AZ STATE OFFICE

NO. OF CLAIMS    217  
AMOUNT            \$3,380  
RECEIPT NO.      218296

The foregoing instrument was acknowledged before me on July 29, 2010, by Donald A. Stillwell, on behalf of Freeport-McMoRan Sierrita, Inc.

(Seal)

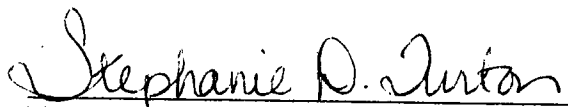

STEPHANIE D. TURTON  
Notary Public - Arizona  
Maricopa County  
Expires 11/18/2011

  
Notary Public  
My commission expires: 11/18/2011

Total # 617  
286

## Exhibit A

County: Pima

State: AZ

| BLM Serial # | Claim Name               | Original Recording |        | Amended Recording |        | Location        |
|--------------|--------------------------|--------------------|--------|-------------------|--------|-----------------|
|              |                          | Recording #        | Page # | Recording #       | Page # |                 |
| AMC 014600   | ANTICIPATION #11         | 818                | 547    | 1306              | 302    | SEC09-T18S-R12E |
| AMC 014601   | ANTICIPATION NO. 13      | 836                | 415    |                   |        | SEC15-T18S-R12E |
| AMC 014602   | ANTICIPATION NO. 14      | 836                | 416    |                   |        | SEC15-T18S-R12E |
| AMC 014603   | ANTICIPATION # 18        | 836                | 420    | 1306              | 303    | SEC10-T18S-R12E |
| AMC 014604   | ANTICIPATION #19         | 836                | 421    | 1306              | 304    | SEC10-T18S-R12E |
| AMC 014606   | ANTICIPATION #22         | 915                | 300    |                   |        | SEC15-T18S-R12E |
| AMC 014607   | ANTICIPATION #23         | 915                | 301    |                   |        | SEC15-T18S-R12E |
| AMC 014609   | ANTICIPATION #25         | 923                | 598    |                   |        | SEC15-T18S-R12E |
| AMC 014610   | BLACK JACK #1            | 77                 | 289    | 2270              | 231    | SEC07-T18S-R12E |
| AMC 014611   | BLACK JACK #2            | 77                 | 288    | 2280              | 467    | SEC07-T18S-R12E |
| AMC 014612   | BLACK JACK #3            | 77                 | 287    | 2280              | 468    | SEC07-T18S-R12E |
| AMC 014613   | BLACK JACK #4            | 77                 | 286    | 2280              | 469    | SEC07-T18S-R12E |
| AMC 014614   | BLACK JACK EXT. NO.<br>1 | 380                | 37     | 2280              | 489    | SEC07-T18S-R12E |
| AMC 014615   | BLACK JACK EXT. NO.<br>2 | 380                | 38     | 2280              | 490    | SEC06-T18S-R12E |
| AMC 014616   | BLUE BELL 1              | 808                | 587    | 2838              | 180    | SEC10-T18S-R12E |
| AMC 014617   | BLUE BELL 2              | 808                | 588    | 2838              | 181    | SEC03-T18S-R12E |
| AMC 014618   | BLUE BELL 3              | 808                | 589    | 2838              | 182    | SEC03-T18S-R12E |
| AMC 014619   | BLUE BELL 4              | 808                | 590    | 2838              | 183    | SEC04-T18S-R12E |
| AMC 014620   | BLUE BELL 5              | 808                | 591    | 2838              | 184    | SEC04-T18S-R12E |
| AMC 014621   | BLUE BELL 6              | 808                | 592    | 2838              | 185    | SEC04-T18S-R12E |
| AMC 014622   | BLUE BELL 7              | 808                | 593    | 2838              | 186    | SEC04-T18S-R12E |
| AMC 014623   | BLUE BELL 8              | 808                | 594    | 2838              | 187    | SEC04-T18S-R12E |
| AMC 014624   | BLUE BELL 9              | 808                | 595    | 2838              | 188    | SEC04-T18S-R12E |
| AMC 014625   | BLUE BELL 10             | 808                | 596    | 2838              | 189    | SEC03-T18S-R12E |
| AMC 014626   | BLUE BELL 11             | 808                | 597    | 2838              | 190    | SEC03-T18S-R12E |
| AMC 014627   | BLUE BELL 12             | 808                | 598    | 2838              | 191    | SEC03-T18S-R12E |
| AMC 014628   | BLUE BELL 13             | 808                | 599    | 2838              | 192    | SEC04-T18S-R12E |
| AMC 014629   | BLUE BELL #14            | 808                | 600    | 2838              | 193    | SEC04-T18S-R12E |
| AMC 014630   | BLUE BELL 15             | 809                | 1      | 2838              | 194    | SEC04-T18S-R12E |
| AMC 014631   | BLUE BELL 16             | 809                | 2      | 2838              | 195    | SEC04-T18S-R12E |
| AMC 014632   | BLUE BELL 17             | 809                | 3      | 2838              | 196    | SEC04-T18S-R12E |
| AMC 014633   | BLUE BELL 18             | 809                | 4      | 2838              | 197    | SEC04-T18S-R12E |
| AMC 014634   | BLUE BELL 19             | 809                | 5      | 2838              | 198    | SEC04-T18S-R12E |
| AMC 014635   | BLUE BELL 20             | 809                | 6      | 2838              | 199    | SEC04-T18S-R12E |
| AMC 014636   | BLUE BELL 21             | 809                | 7      | 2838              | 200    | SEC04-T18S-R12E |
| AMC 014637   | BLUE BELL 22             | 809                | 8      | 2838              | 201    | SEC03-T18S-R12E |
| AMC 014638   | BOUNDARY #7              | 1340               | 322    |                   |        | SEC22-T18S-R12E |

Date: 7/26/2010

PHOENIX, ARIZONA

Page 1

2010 AUG -9 P 3:12

RECEIVED  
BLM AZ STATE OFFICE

# Exhibit A

County: Pima

State: AZ

| BLM Serial # | Claim Name                   | Original Recording |        | Amended Recording |        | Location        |
|--------------|------------------------------|--------------------|--------|-------------------|--------|-----------------|
|              |                              | Recording #        | Page # | Recording #       | Page # |                 |
| AMC 014639   | BOUNDARY #8                  | 1340               | 323    |                   |        | SEC22-T18S-R12E |
| AMC 014640   | BOUNDARY #9                  | 1340               | 324    |                   |        | SEC22-T18S-R12E |
| AMC 014641   | BOUNDARY #10                 | 1340               | 325    |                   |        | SEC22-T18S-R12E |
| AMC 014642   | BOUNDARY #11                 | 1340               | 326    |                   |        | SEC22-T18S-R12E |
| AMC 014643   | BOUNDARY #12                 | 1340               | 327    |                   |        | SEC22-T18S-R12E |
| AMC 014644   | BOUNDARY #13                 | 1340               | 328    |                   |        | SEC22-T18S-R12E |
| AMC 014645   | BOUNDARY #14                 | 1340               | 329    |                   |        | SEC22-T18S-R12E |
| AMC 014646   | BOUNDARY #15                 | 1340               | 330    |                   |        | SEC22-T18S-R12E |
| AMC 014647   | BOUNDARY #16                 | 1340               | 331    |                   |        | SEC22-T18S-R12E |
| AMC 014648   | BOUNDARY #17                 | 1340               | 332    |                   |        | SEC22-T18S-R12E |
| AMC 014649   | BOUNDARY #18                 | 1340               | 333    |                   |        | SEC22-T18S-R12E |
| AMC 014650   | BOUNDARY #19                 | 1340               | 334    |                   |        | SEC22-T18S-R12E |
| AMC 014651   | BOUNDARY #20                 | 1340               | 335    |                   |        | SEC22-T18S-R12E |
| AMC 014852   | BOUNDARY #21                 | 1340               | 336    |                   |        | SEC22-T18S-R12E |
| AMC 014653   | BOUNDARY #22                 | 1340               | 337    |                   |        | SEC22-T18S-R12E |
| AMC 014654   | BOUNDARY #23<br>FRACTION     | 1340               | 338    |                   |        | SEC22-T18S-R12E |
| AMC 014655   | BOUNDARY #24<br>FRACTION     | 1340               | 339    |                   |        | SEC22-T18S-R12E |
| AMC 014657   | COPPER EMPIRE #2             | 638                | 148    | 1306              | 307    | SEC09-T18S-R12E |
| AMC 014658   | COPPER EMPIRE #3             | 817                | 51     | 1306              | 308    | SEC09-T18S-R12E |
| AMC 014659   | COPPER EMPIRE #4             | 817                | 52     | 1306              | 309    | SEC09-T18S-R12E |
| AMC 014660   | COPPER EMPIRE #5             | 817                | 53     | 1306              | 310    | SEC09-T18S-R12E |
| AMC 014661   | COPPER EMPIRE #6             | 817                | 54     | 1306              | 311    | SEC09-T18S-R12E |
| AMC 014662   | COPPER EMPIRE #7             | 817                | 55     | 2838              | 178    | SEC09-T18S-R12E |
| AMC 014663   | COPPER EMPIRE #8             | 817                | 56     | 1306              | 313    | SEC09-T18S-R12E |
| AMC 014664   | COPPER EMPIRE #9             | 817                | 57     | 2838              | 179    | SEC04-T18S-R12E |
| AMC 014665   | COPPER EMPIRE #10            | 817                | 58     | 1306              | 315    | SEC10-T18S-R12E |
| AMC 014666   | COPPER GIANT #1              | 638                | 139    | 2731              | 371    | SEC05-T18S-R12E |
| AMC 014667   | COPPER GIANT #2              | 638                | 140    | 2731              | 372    | SEC04-T18S-R12E |
| AMC 014668   | COPPER GIANT #3              | 638                | 141    | 2731              | 373    | SEC05-T18S-R12E |
| AMC 014669   | COPPER GIANT #4              | 638                | 142    | 2731              | 374    | SEC05-T18S-R12E |
| AMC 014670   | COPPER GIANT #5              | 638                | 143    | 2731              | 375    | SEC05-T18S-R12E |
| AMC 014671   | COPPER GIANT #6              | 638                | 144    | 2731              | 376    | SEC05-T18S-R12E |
| AMC 014672   | COPPER GIANT #7              | 638                | 145    | 2731              | 377    | SEC05-T18S-R12E |
| AMC 014673   | COPPER GIANT #8              | 638                | 146    | 2731              | 378    | SEC05-T18S-R12E |
| AMC 014674   | COPPER JOHN<br>EXTENSION #19 | 580                | 199    | 1038              | 524    | SEC20-T18S-R12E |
| AMC 014675   | COPPER JOHN<br>EXTENSION #21 | 580                | 201    | 1038              | 526    | SEC16-T18S-R12E |

Date: 7/26/2010

Page 2

PHOENIX, ARIZONA

2010 AUG -9 P 3:12

RECEIVED  
BLM AZ STATE OFFICE

## Exhibit A

County: Pima

State: AZ

| BLM Serial # | Claim Name                | Original Recording |        | Amended Recording |        | Location        |
|--------------|---------------------------|--------------------|--------|-------------------|--------|-----------------|
|              |                           | Recording #        | Page # | Recording #       | Page # |                 |
| AMC 014676   | COPPER JOHN EXTENSION #23 | 580                | 203    | 1038              | 527    | SEC20-T18S-R12E |
| AMC 014677   | COPPER JOHN EXTENSION #24 | 580                | 204    | 1063              | 584    | SEC21-T18S-R12E |
| AMC 014678   | COPPER JOHN EXTENSION #25 | 580                | 205    | 1038              | 528    | SEC21-T18S-R12E |
| AMC 014679   | COPPER JOHN EXTENSION #26 | 580                | 206    | 1049              | 250    | SEC17-T18S-R12E |
| AMC 014680   | COPPER JOHN EXTENSION #27 | 580                | 207    | 1063              | 585    | SEC20-T18S-R12E |
| AMC 014681   | COPPER JOHN EXTENSION #28 | 580                | 208    | 1063              | 586    | SEC20-T18S-R12E |
| AMC 014682   | COPPER JOHN EXTENSION #29 | 580                | 209    | 1063              | 587    | SEC20-T18S-R12E |
| AMC 014683   | COPPER JOHN EXTENSION #30 | 580                | 210    | 1063              | 588    | SEC20-T18S-R12E |
| AMC 014684   | COPPER JOHN EXTENSION #31 | 580                | 211    | 1079              | 541    | SEC20-T18S-R12E |
| AMC 014685   | COPPER JOHN EXTENSION #35 | 580                | 215    | 1049              | 251    | SEC17-T18S-R12E |
| AMC 014686   | COPPER JOHN EXTENSION #42 | 784                | 59     | 2740              | 104    | SEC09-T18S-R12E |
| AMC 014687   | COPPER JOHN EXTENSION #43 | 784                | 60     | 2740              | 105    | SEC09-T18S-R12E |
| AMC 014688   | DEC NO. 1                 | 2241               | 152    |                   |        | SEC07-T18S-R12E |
| AMC 014689   | DEC NO. 2                 | 2241               | 153    |                   |        | SEC07-T18S-R12E |
| AMC 014690   | ESCONDIDO #1              | 76                 | 623    | 1742              | 78     | SEC18-T18S-R12E |
| AMC 014691   | FRIJOLE                   | 76                 | 547    | 2965              | 149    | SEC17-T18S-R12E |
| AMC 014692   | HOPE #1                   | 1469               | 28     |                   |        | SEC07-T18S-R12E |
| AMC 014693   | HOPE #2                   | 1469               | 27     |                   |        | SEC18-T18S-R12E |
| AMC 014694   | JULY NO 1                 | 2331               | 293    |                   |        | SEC18-T18S-R12E |
| AMC 014695   | JULY NO 2                 | 2331               | 292    |                   |        | SEC18-T18S-R12E |
| AMC 014697   | LUCKY BOY #1              | 76                 | 547    | 1742              | 76     | SEC18-T18S-R12E |
| AMC 014698   | MAY 1                     | 1756               | 197    | 2838              | 177    | SEC09-T18S-R12E |
| AMC 014699   | MAY BIRD #2               | 890                | 286    | 2485              | 333    | SEC12-T18S-R11E |
| AMC 014700   | MAY BIRD #3               | 890                | 287    | 2485              | 334    | SEC12-T18S-R11E |
| AMC 014701   | MAY BIRD #4               | 890                | 288    | 2485              | 335    | SEC12-T18S-R11E |
| AMC 014702   | MAY BIRD #5               | 890                | 289    | 2485              | 336    | SEC12-T18S-R11E |
| AMC 014703   | MAY BIRD #6               | 890                | 290    | 2485              | 337    | SEC12-T18S-R11E |
| AMC 014704   | MAY BIRD #7               | 890                | 291    | 2485              | 338    | SEC12-T18S-R11E |
| AMC 014705   | MAY BIRD #9               | 977                | 133    | 2485              | 339    | SEC12-T18S-R11E |
| AMC 014706   | MAY BIRD #10              | 977                | 134    | 2485              | 340    | SEC12-T18S-R11E |
| AMC 014707   | MAY BIRD #11              | 977                | 135    | 2485              | 341    | SEC11-T18S-R11E |
| AMC 014708   | MAY BIRD #16              | 977                | 140    | 2485              | 342    | SEC12-T18S-R11E |

Date: 7/26/2010

RECEIVED  
 BLM AZ STATE OFFICE  
 2010 AUG -9 P 3:12  
 PHOENIX, ARIZONA

32



## Exhibit A

County: Pima

State: AZ

| BLM Serial # | Claim Name                | Original Recording |        | Amended Recording |        | Location        |
|--------------|---------------------------|--------------------|--------|-------------------|--------|-----------------|
|              |                           | Recording #        | Page # | Recording #       | Page # |                 |
| AMC 014709   | MAY BIRD #17              | 977                | 141    | 2485              | 343    | SEC12-T18S-R11E |
| AMC 014710   | MAY BIRD #18              | 977                | 142    | 2485              | 344    | SEC12-T18S-R11E |
| AMC 014711   | MAY BIRD #19              | 977                | 143    | 2485              | 345    | SEC12-T18S-R11E |
| AMC 014712   | MAY BIRD #21              | 977                | 145    | 2485              | 346    | SEC07-T18S-R12E |
| AMC 014713   | MAY BIRD #36              | 1484               | 547    | 2485              | 347    | SEC13-T18S-R11E |
| AMC 014714   | MAY BIRD #37              | 1484               | 548    | 2485              | 348    | SEC07-T18S-R12E |
| AMC 014715   | MAY BIRD #38              | 1484               | 549    | 2485              | 349    | SEC13-T18S-R11E |
| AMC 014716   | MAY BIRD #39              | 1484               | 550    | 2485              | 350    | SEC18-T18S-R12E |
| AMC 014717   | MAY BIRD #40              | 1484               | 551    | 2485              | 351    | SEC13-T18S-R11E |
| AMC 014718   | MAY BIRD #41              | 1484               | 552    | 2485              | 352    | SEC18-T18S-R12E |
| AMC 014719   | MAY BIRD #42              | 1484               | 553    | 2485              | 353    | SEC18-T18S-R12E |
| AMC 014720   | MAY BIRD #43              | 1484               | 554    | 2485              | 354    | SEC18-T18S-R12E |
| AMC 014721   | MAY BIRD #44              | 1484               | 555    | 2485              | 355    | SEC18-T18S-R12E |
| AMC 014722   | MAY BIRD #51              | 1484               | 562    | 2485              | 358    | SEC07-T18S-R12E |
| AMC 014723   | MAY BIRD #52              | 1484               | 563    | 2485              | 357    | SEC12-T18S-R11E |
| AMC 014724   | MAY BIRD #58              | 1484               | 569    | 2485              | 358    | SEC06-T18S-R12E |
| AMC 014725   | MAY BIRD #59              | 1484               | 570    | 2485              | 359    | SEC06-T18S-R12E |
| AMC 014726   | MAY BIRD #60              | 1484               | 571    | 2485              | 360    | SEC06-T18S-R12E |
| AMC 014727   | MAY BIRD #62              | 1484               | 573    | 2485              | 361    | SEC06-T18S-R12E |
| AMC 014728   | MONZONITE NO. 1           | 1602               | 116    |                   |        | SEC04-T18S-R12E |
| AMC 014729   | NEW YEARS EVE<br>EXT. #12 | 638                | 131    | 2731              | 379    | SEC09-T18S-R12E |
| AMC 014730   | NEW YEARS EVE<br>EXT. #13 | 638                | 132    | 2731              | 380    | SEC09-T18S-R12E |
| AMC 014731   | NEW YEARS EVE<br>EXT. #14 | 641                | 66     | 2731              | 381    | SEC09-T18S-R12E |
| AMC 014732   | NEW YEARS EVE<br>EXT. #15 | 638                | 133    | 2731              | 382    | SEC09-T18S-R12E |
| AMC 014733   | NEW YEARS EVE<br>EXT. #16 | 638                | 138    | 2747              | 206    | SEC08-T18S-R12E |
| AMC 014734   | NEW YEARS EVE<br>EXT. #17 | 638                | 129    | 2731              | 384    | SEC08-T18S-R12E |
| AMC 014735   | NEW YEARS EVE<br>EXT. #18 | 638                | 135    | 2731              | 385    | SEC08-T18S-R12E |
| AMC 014736   | NEW YEARS EVE<br>EXT. #19 | 638                | 130    | 2731              | 386    | SEC09-T18S-R12E |
| AMC 014737   | NEW YEARS EVE<br>EXT. #20 | 638                | 134    | 2731              | 387    | SEC08-T18S-R12E |
| AMC 014738   | NEW YEARS EVE<br>EXT. #21 | 638                | 137    | 2731              | 388    | SEC04-T18S-R12E |
| AMC 014739   | NEW YEARS EVE<br>EXT. #22 | 638                | 136    | 2747              | 205    | SEC08-T18S-R12E |
| AMC 014740   | OAKIE #1                  | 821                | 79     | 1079              | 538    | SEC20-T18S-R11E |

Date: 7/26/2010

PHOENIX, ARIZONA

2010 AUG -9 P 3:12

RECEIVED  
BLM AZ STATE OFFICE

## Exhibit A

County: Pima

State: AZ

| BLM Serial # | Claim Name               | Original Recording |        | Amended Recording |        | Location        |
|--------------|--------------------------|--------------------|--------|-------------------|--------|-----------------|
|              |                          | Recording #        | Page # | Recording #       | Page # |                 |
| AMC 014741   | OAKIE #6                 | 821                | 84     | 1079              | 539    | SEC20-T18S-R12E |
| AMC 014742   | OAKIE #9                 | 821                | 87     | 1079              | 540    | SEC20-T18S-R12E |
| AMC 014743   | OAKIE NO. 21             | 2302               | 199    |                   |        | SEC20-T18S-R12E |
| AMC 014744   | OAKIE NO. 22             | 2302               | 200    |                   |        | SEC20-T18S-R12E |
| AMC 014745   | OAKIE NO. 23             | 2302               | 201    |                   |        | SEC20-T18S-R12E |
| AMC 014746   | OAKIE NO. 24             | 2302               | 202    |                   |        | SEC20-T18S-R12E |
| AMC 014747   | OAKIE NO. 25             | 2302               | 203    |                   |        | SEC20-T18S-R12E |
| AMC 014748   | OAKIE NO. 26             | 2302               | 204    |                   |        | SEC20-T18S-R12E |
| AMC 014749   | OAKIE NO. 27             | 2302               | 205    |                   |        | SEC20-T18S-R12E |
| AMC 014750   | OCTOBER NO. 2            | 2469               | 245    |                   |        | SEC12-T18S-R12E |
| AMC 014751   | PANA BLANCA EXT. NO. 1   | 784                | 62     | 2379              | 301    | SEC06-T18S-R12E |
| AMC 014752   | PANA BLANCA EXT. NO. 2   | 784                | 63     | 2379              | 302    | SEC07-T18S-R12E |
| AMC 014753   | PANA BLANCA EXT. NO. 3   | 784                | 64     | 2379              | 303    | SEC06-T18S-R12E |
| AMC 014754   | PANA BLANCA EXT. NO. 4   | 784                | 65     | 2379              | 304    | SEC06-T18S-R12E |
| AMC 014755   | PANA BLANCA EXT. NO. 5   | 784                | 66     | 2556              | 374    | SEC07-T18S-R12E |
| AMC 014756   | PANA BLANCA EXTENTION #6 | 784                | 68     | 2379              | 306    | SEC07-T18S-R12E |
| AMC 014757   | PANA BLANCA EXTENTION #7 | 784                | 67     | 2556              | 375    | SEC07-T18S-R12E |
| AMC 014758   | PANA BLANCA EXT. NO. 8   | 784                | 69     | 2379              | 308    | SEC12-T18S-R11E |
| AMC 014759   | P. B. NO. 2              | 2314               | 299    | 2444              | 238    | SEC07-T18S-R12E |
| AMC 014760   | P. B. NO. 5              | 2330               | 287    | 2384              | 183    | SEC06-T18S-R12E |
| AMC 014761   | P. B. NO. 8              | 2380               | 290    |                   |        | SEC08-T18S-R12E |
| AMC 014762   | PENA BLANCA #5           | 681                | 235    | 2379              | 294    | SEC05-T18S-R12E |
| AMC 014763   | PLADA #1                 | 2731               | 365    |                   |        | SEC08-T18S-R12E |
| AMC 014764   | PLADA #2                 | 2731               | 366    |                   |        | SEC09-T18S-R12E |
| AMC 014765   | PLADA #3                 | 2731               | 367    | 2747              | 207    | SEC08-T18S-R12E |
| AMC 014766   | PLADA #4                 | 2731               | 368    |                   |        | SEC09-T18S-R12E |
| AMC 014767   | PLADA #5                 | 2731               | 369    |                   |        | SEC09-T18S-R12E |
| AMC 014768   | PLADA #6                 | 2731               | 370    | 2769              | 82     | SEC09-T18S-R12E |
| AMC 014769   | QUARTZ HILL #3           | 1648               | 596    | 2485              | 362    | SEC18-T18S-R12E |
| AMC 014770   | RED HILL EXTENSION #1    | 512                | 411    | 1072              | 586    | SEC20-T18S-R12E |
| AMC 014771   | RED HILL EXTENSION #2    | 512                | 412    | 1003              | 382    | SEC20-T18S-R12E |
| AMC 014772   | RED HILL EXTENSION #3    | 512                | 413    | 1049              | 254    | SEC20-T18S-R12E |

Date: 7/26/2010

Page 5

RECEIVED  
BLM AZ STATE OFFICE  
2010 AUG -9 P 3:12  
PHOENIX, ARIZONA

## Exhibit A

County: Pima

State: AZ

| BLM Serial # | Claim Name             | Original Recording |        | Amended Recording |        | Location        |
|--------------|------------------------|--------------------|--------|-------------------|--------|-----------------|
|              |                        | Recording #        | Page # | Recording #       | Page # |                 |
| AMC 014773   | RED HILL EXTENSION #6  | 646                | 241    | 1063              | 575    | SEC17-T18S-R12E |
| AMC 014774   | RED HILL EXTENSION #7  | 646                | 242    | 1072              | 587    | SEC20-T18S-R12E |
| AMC 014775   | RED HILL EXTENSION #10 | 646                | 244    | 1072              | 588    | SEC20-T18S-R12E |
| AMC 014776   | RED HILL EXTENSION #11 | 646                | 245    | 1063              | 572    | SEC20-T18S-R12E |
| AMC 014777   | RED HILL EXTENSION #12 | 646                | 246    | 1063              | 573    | SEC20-T18S-R12E |
| AMC 014778   | RED HILL EXTENSION #13 | 646                | 247    | 1049              | 256    | SEC17-T18S-R12E |
| AMC 014779 X | RED HILL EXTENSION #17 | 821                | 78     | 1049              | 257    | SEC17-T18S-R12E |
| AMC 014781 O | RESERVE NO. 7          | 822                | 486    |                   |        | SEC10-T18S-R12E |
| AMC 014782   | RESERVE NO. 8          | 822                | 487    |                   |        | SEC10-T18S-R12E |
| AMC 014783   | RESERVE NO. 9          | 822                | 488    |                   |        | SEC10-T18S-R12E |
| AMC 014784   | RESERVE NO. 10         | 822                | 489    |                   |        | SEC10-T18S-R12E |
| AMC 014785   | RESERVE NO. 11         | 822                | 490    |                   |        | SEC10-T18S-R12E |
| AMC 014786   | RESERVE NO. 12         | 822                | 491    |                   |        | SEC10-T18S-R12E |
| AMC 014787   | RESERVE NO. 13         | 822                | 492    |                   |        | SEC15-T18S-R12E |
| AMC 014788   | RESERVE NO. 14         | 822                | 493    |                   |        | SEC10-T18S-R12E |
| AMC 014789   | RESERVE #15            | 822                | 494    | 1154              | 188    | SEC15-T18S-R12E |
| AMC 014790   | RESERVE #16            | 923                | 581    |                   |        | SEC15-T18S-R12E |
| AMC 014791   | RESERVE #17            | 923                | 592    |                   |        | SEC15-T18S-R12E |
| AMC 014792   | RESERVE #18            | 923                | 593    |                   |        | SEC15-T18S-R12E |
| AMC 014793   | RESERVE #19            | 923                | 594    | 1154              | 189    | SEC15-T18S-R12E |
| AMC 014794   | RESERVE #20            | 923                | 595    |                   |        | SEC15-T18S-R12E |
| AMC 014795   | RESERVE #21            | 923                | 596    |                   |        | SEC15-T18S-R12E |
| AMC 014796   | RESERVE #22            | 932                | 353    |                   |        | SEC15-T18S-R12E |
| AMC 014797   | RESERVE #23            | 923                | 582    |                   |        | SEC15-T18S-R12E |
| AMC 014798   | RESERVE #24            | 923                | 583    |                   |        | SEC15-T18S-R12E |
| AMC 014799   | RESERVE #25            | 923                | 584    |                   |        | SEC15-T18S-R12E |
| AMC 014800   | RESERVE #26            | 923                | 585    |                   |        | SEC15-T18S-R12E |
| AMC 014801   | RESERVE #27            | 923                | 586    |                   |        | SEC15-T18S-R12E |
| AMC 014802   | RESERVE #28            | 923                | 587    |                   |        | SEC15-T18S-R12E |
| AMC 014803   | RESERVE #29            | 935                | 566    |                   |        | SEC15-T18S-R12E |
| AMC 014804   | RESERVE #30            | 923                | 588    |                   |        | SEC15-T18S-R12E |
| AMC 014805   | RESERVE #31            | 923                | 589    |                   |        | SEC15-T18S-R12E |
| AMC 014806   | RESERVE #32            | 923                | 590    |                   |        | SEC15-T18S-R12E |
| AMC 014807   | RESERVE #33            | 923                | 591    |                   |        | SEC15-T18S-R12E |

Date: 7/26/2010

Page 6

RECEIVED  
BLM AZ STATE OFFICE  
2010 AUG -9 P 3:11  
PHOENIX, ARIZONA

## Exhibit A

County: Pima

State: AZ

| BLM Serial # | Claim Name                 | Original Recording |        | Amended Recording |        | Location        |
|--------------|----------------------------|--------------------|--------|-------------------|--------|-----------------|
|              |                            | Recording #        | Page # | Recording #       | Page # |                 |
| AMC 014808   | RESERVE #34                | 935                | 565    |                   |        | SEC15-T18S-R12E |
| AMC 014809   | RESERVE NO. 36<br>FRACTION | 2302               | 215    |                   |        | SEC15-T18S-R12E |
| AMC 014810   | RESERVE NO. 37<br>FRACTION | 2302               | 216    |                   |        | SEC15-T18S-R12E |
| AMC 014811   | RESERVE NO. 38<br>FRACTION | 2302               | 217    |                   |        | SEC15-T18S-R12E |
| AMC 014812   | RESERVE NO. 39<br>FRACTION | 2302               | 218    |                   |        | SEC15-T18S-R12E |
| AMC 014813   | SEPT. NO 4                 | 2331               | 291    |                   |        | SEC06-T18S-R12E |
| AMC 014814   | SEPT. NO 5                 | 2331               | 290    |                   |        | SEC12-T18S-R11E |
| AMC 014815   | SEPT. NO 6                 | 2331               | 289    |                   |        | SEC12-T18S-R11E |
| AMC 014816   | TINAJA #3                  | 836                | 404    | 1063              | 578    | SEC15-T18S-R12E |
| AMC 014817   | TINAJA #4                  | 836                | 405    | 1063              | 579    | SEC21-T18S-R12E |
| AMC 014818   | TINAJA #5                  | 836                | 406    | 1063              | 580    | SEC21-T18S-R12E |
| AMC 014821   | TINAJA #9                  | 836                | 410    | 1063              | 581    | SEC21-T18S-R12E |
| AMC 014822   | TINAJA #10                 | 836                | 411    | 1063              | 582    | SEC21-T18S-R12E |
| AMC 014823   | TINAJA #11                 | 836                | 412    | 1072              | 589    | SEC21-T18S-R12E |
| AMC 014824   | TINAJA #12                 | 836                | 413    | 1063              | 583    | SEC21-T18S-R12E |
| AMC 014825   | TINAJA NO. 14              | 883                | 17     |                   |        | SEC21-T18S-R12E |
| AMC 014826   | TINAJA #16                 | 915                | 298    | 1089              | 153    | SEC15-T18S-R12E |
| AMC 014827   | TINAJA NO. 19              | 2302               | 207    |                   |        | SEC21-T18S-R12E |
| AMC 014828   | TINAJA NO. 20              | 2302               | 208    |                   |        | SEC21-T18S-R12E |
| AMC 014829   | TINAJA NO. 21              | 2302               | 209    |                   |        | SEC21-T18S-R12E |
| AMC 014830   | TINAJA NO. 22              | 2302               | 210    |                   |        | SEC21-T18S-R12E |
| AMC 014831   | TINAJA NO. 23              | 2302               | 211    |                   |        | SEC21-T18S-R12E |
| AMC 014832   | TINAJA NO. 24              | 2302               | 212    |                   |        | SEC22-T18S-R12E |
| AMC 014833   | TINAJA NO. 25              | 2302               | 213    |                   |        | SEC21-T18S-R12E |
| AMC 014834   | TINAJA NO. 26              | 2302               | 214    |                   |        | SEC22-T18S-R12E |
| AMC 014835   | VIRGINIA #1                | 1734               | 53     | 1746              | 522    | SEC17-T18S-R12E |
| AMC 014836   | VIRGINIA #2                | 1734               | 54     | 1746              | 523    | SEC17-T18S-R12E |
| AMC 014837   | VIRGINIA #3                | 1734               | 55     | 1746              | 524    | SEC17-T18S-R12E |
| AMC 014838   | VIRGINIA #4                | 1734               | 56     | 1748              | 571    | SEC17-T18S-R12E |
| AMC 19084    | Rich 1                     | 3934               | 532    |                   |        | SEC34-T17S-R13E |
| AMC 19086    | Rich 3                     | 3934               | 534    |                   |        | SEC34-T17S-R13E |
| AMC 19088    | Rich 5                     | 3934               | 536    |                   |        | SEC34-T17S-R13E |
| AMC 19090    | Rich 7                     | 3934               | 538    |                   |        | SEC34-T17S-R13E |
| AMC 19092    | Rich 9                     | 3934               | 540    |                   |        | SEC27-T17S-R13E |
| AMC 19094    | Rich 11                    | 3934               | 542    |                   |        | SEC27-T17S-R13E |
| AMC 19096    | Rich 13                    | 2239               |        |                   |        | SEC27-T17S-R13E |

Date: 7/26/2010

Page 7

RECEIVED  
 BLM AZ STATE OFFICE  
 2010 AUG -9 P 3:11  
 PHOENIX, ARIZONA

## Exhibit A

County: Pima

State: AZ

| BLM Serial # | Claim Name       | Original Recording |        | Amended Recording |        | Location        |
|--------------|------------------|--------------------|--------|-------------------|--------|-----------------|
|              |                  | Recording #        | Page # | Recording #       | Page # |                 |
| AMC 19098    | Rich 15          | 2233               | 18     |                   |        | SEC27-T17S-R13E |
| AMC 19100    | Rich 17          | 2233               | 20     |                   |        | SEC27-T17S-R13E |
| AMC 19102    | Rich 19          | 3934               | 544    |                   |        | SEC27-T17S-R13E |
| AMC 19104    | Rich 21          | 3934               | 546    |                   |        | SEC27-T17S-R13E |
| AMC 19106    | Rich 23          | 3934               | 548    |                   |        | SEC27-T17S-R13E |
| AMC 19108    | Rich 25          | 3934               | 550    |                   |        | SEC27-T17S-R13E |
| AMC 19110    | Rich 27          | 3934               | 552    |                   |        | SEC34-T17S-R13E |
| AMC 19111    | Rich 28          | 3934               | 553    |                   |        | SEC34-T17S-R13E |
| AMC 19112    | Rich 29          | 3934               | 554    |                   |        | SEC34-T17S-R13E |
| AMC 19114    | Rich 31          | 3934               | 556    |                   |        | SEC34-T17S-R13E |
| AMC 19115    | Rich 32          | 3934               | 557    |                   |        | SEC34-T17S-R13E |
| AMC 19278    | Eric 10          | 2220               | 175    |                   |        | SEC34-T17S-R13E |
| AMC 19280    | Eric 12          | 2220               | 177    |                   |        | SEC34-T17S-R13E |
| AMC 19282    | Eric 14          | 2220               | 179    |                   |        | SEC34-T17S-R13E |
| AMC 19284    | Eric 16          | 2220               | 181    |                   |        | SEC34-T17S-R13E |
| AMC 19286    | Eric 18          | 3934               | 527    |                   |        | SEC34-T17S-R13E |
| AMC 19292    | Eric 24          | 2220               | 189    |                   |        | SEC34-T17S-R13E |
| AMC 19294    | Eric 26          | 2220               | 191    |                   |        | SEC34-T17S-R13E |
| AMC 19296    | Eric 28          | 2220               | 193    |                   |        | SEC34-T17S-R13E |
| AMC 19298    | Eric 30          | 2220               | 195    |                   |        | SEC34-T17S-R13E |
| AMC 19300    | Eric 32          | 2220               | 197    |                   |        | SEC27-T17S-R13E |
| AMC 19302    | Eric 34          | 2220               | 199    |                   |        | SEC27-T17S-R13E |
| AMC 19304    | Eric 36          | 2220               | 201    |                   |        | SEC27-T17S-R13E |
| AMC 19306    | Eric 38          | 2220               | 203    |                   |        | SEC27-T17S-R13E |
| AMC 19308    | Eric 40          | 2220               | 205    |                   |        | SEC27-T17S-R13E |
| AMC 19310    | Eric 42          | 2220               | 207    |                   |        | SEC27-T17S-R13E |
| AMC 19314    | Eric 46          | 2238               | 305    |                   |        | SEC27-T17S-R13E |
| AMC 19316    | Eric 48          | 2238               | 303    |                   |        | SEC27-T17S-R13E |
| AMC 19318    | Eric 50          | 2238               | 301    |                   |        | SEC27-T17S-R13E |
| AMC 267423   | ANTICIPATION # 9 | 8011               | 2117   |                   |        | SEC10-T18S-R12E |
| AMC 267424   | ANTICIPATION #10 | 8011               | 2120   |                   |        | SEC10-T18S-R12E |
| AMC 267425   | ANTICIPATION #20 | 8011               | 2123   |                   |        | SEC10-T18S-R12E |
| AMC 267426   | ANTICIPATION #24 | 8011               | 2125   |                   |        | SEC15-T18S-R12E |
| AMC 267427   | TINAJA NO. 6     | 8011               | 2135   |                   |        | SEC22-T18S-R12E |
| AMC 267428   | TINAJA NO. 7     | 8011               | 2133   |                   |        | SEC21-T18S-R12E |
| AMC 267429   | COPPER EMPIRE #1 | 8011               | 2127   |                   |        | SEC09-T18S-R12E |
| AMC 267430   | JULY NO. 5       | 8011               | 2129   |                   |        | SEC10-T18S-R12E |
| AMC 267431   | RESERVE #3       | 8011               | 2131   |                   |        | SEC10-T18S-R12E |

Date: 7/26/2010

Page 8

RECEIVED  
BLM AZ STATE OFFICE  
2010 AUG - 9 P 3: 11  
PHOENIX, ARIZONA



## Exhibit A

County: Pima

State: AZ

| BLM Serial # | Claim Name | Original Recording |        | Amended Recording |        | Location        |
|--------------|------------|--------------------|--------|-------------------|--------|-----------------|
|              |            | Recording #        | Page # | Recording #       | Page # |                 |
| AMC 343969   | OXIDE 1    | 10401              | 205    |                   |        | SEC06-T18S-R12E |
| AMC 343970   | OXIDE 2    | 10401              | 207    |                   |        | SEC06-T18S-R12E |
| AMC 343971   | OXIDE 3    | 10401              | 209    |                   |        | SEC06-T18S-R12E |
| AMC 343972   | OXIDE 4    | 10401              | 211    |                   |        | SEC06-T18S-R12E |
| AMC 343973   | OXIDE 5    | 10401              | 213    |                   |        | SEC05-T18S-R12E |
| AMC 343974   | OXIDE 6    | 10401              | 215    |                   |        | SEC05-T18S-R12E |
| AMC 343975   | OXIDE 7    | 10401              | 217    |                   |        | SEC05-T18S-R12E |
| AMC 343976   | OXIDE 8    | 10401              | 219    |                   |        | SEC05-T18S-R12E |
| AMC 343977   | OXIDE 9    | 10401              | 221    |                   |        | SEC05-T18S-R12E |
| AMC 343978   | OXIDE 10   | 10401              | 223    |                   |        | SEC05-T18S-R12E |
| AMC 343979   | OXIDE 11   | 10401              | 225    |                   |        | SEC05-T18S-R12E |
| AMC 343980   | OXIDE 12   | 10401              | 227    |                   |        | SEC05-T18S-R12E |
| AMC 343981   | OXIDE 13   | 10401              | 229    |                   |        | SEC05-T18S-R12E |
| AMC 343982   | OXIDE 14   | 10401              | 231    |                   |        | SEC05-T18S-R12E |
| AMC 343983   | OXIDE 15   | 10401              | 233    |                   |        | SEC05-T18S-R12E |
| AMC 343984   | OXIDE 16   | 10401              | 235    |                   |        | SEC05-T18S-R12E |
| AMC 343985   | OXIDE 17   | 10401              | 237    |                   |        | SEC05-T18S-R12E |
| AMC 343986   | OXIDE 18   | 10401              | 239    |                   |        | SEC05-T18S-R12E |
| AMC 343987   | OXIDE 19   | 10401              | 241    |                   |        | SEC05-T18S-R12E |
| AMC 343988   | OXIDE 20   | 10401              | 243    |                   |        | SEC05-T18S-R12E |
| AMC 343989   | OXIDE 21   | 10401              | 245    |                   |        | SEC05-T18S-R12E |
| AMC 343990   | OXIDE 22   | 10401              | 247    |                   |        | SEC05-T18S-R12E |
| AMC 343991   | OXIDE 23   | 10401              | 249    |                   |        | SEC05-T18S-R12E |
| AMC 343992   | OXIDE 24   | 10401              | 251    |                   |        | SEC05-T18S-R12E |
| AMC 343993   | OXIDE 25   | 10401              | 253    |                   |        | SEC06-T18S-R12E |
| AMC 343994   | OXIDE 26   | 10401              | 255    |                   |        | SEC06-T18S-R12E |
| AMC 343995   | OXIDE 27   | 10401              | 257    |                   |        | SEC05-T18S-R12E |
| AMC 343996   | OXIDE 28   | 10401              | 259    |                   |        | SEC05-T18S-R12E |
| AMC 343997   | OXIDE 29   | 10401              | 261    |                   |        | SEC05-T18S-R12E |
| AMC 343998   | OXIDE 30   | 10401              | 263    |                   |        | SEC05-T18S-R12E |
| AMC 343999   | OXIDE 31   | 10401              | 265    |                   |        | SEC05-T18S-R12E |
| AMC 344000   | OXIDE 32   | 10401              | 267    |                   |        | SEC05-T18S-R12E |
| AMC 344001   | OXIDE 33   | 10401              | 269    |                   |        | SEC05-T18S-R12E |
| AMC 344002   | OXIDE 34   | 10401              | 271    |                   |        | SEC05-T18S-R12E |
| AMC 344003   | OXIDE 35   | 10401              | 273    |                   |        | SEC05-T18S-R12E |
| AMC 344004   | OXIDE 36   | 10401              | 275    |                   |        | SEC05-T18S-R12E |
| AMC 354965   | JAKE #1    | 11455              | 2469   |                   |        | SEC11-T18S-R12E |
| AMC 354966   | JAKE #2    | 11455              | 2471   |                   |        | SEC11-T18S-R12E |

Date: 7/26/2010

Page 9

RECEIVED  
 BLM AZ STATE OFFICE  
 2010 AUG - 9 P 3:11  
 PHOENIX, ARIZONA

## Exhibit A

County: Pima

State: AZ

| BLM Serial # | Claim Name | Original Recording |        | Amended Recording |        | Location        |
|--------------|------------|--------------------|--------|-------------------|--------|-----------------|
|              |            | Recording #        | Page # | Recording #       | Page # |                 |
| AMC 354967   | JAKE #3    | 11455              | 2473   |                   |        | SEC11-T18S-R12E |
| AMC 354968   | JAKE #4    | 11455              | 2475   |                   |        | SEC11-T18S-R12E |
| AMC 354969   | JAKE #5    | 11455              | 2477   | 13425             | 16     | SEC11-T18S-R12E |
| AMC 354970   | JAKE #6    | 11455              | 2479   | 13425             | 18     | SEC11-T18S-R12E |
| AMC 354971   | JAKE #7    | 11455              | 2481   | 13425             | 20     | SEC11-T18S-R12E |
| AMC 354972   | JAKE #8    | 11455              | 2483   |                   |        | SEC11-T18S-R12E |
| AMC 354973   | JAKE #9    | 11455              | 2485   |                   |        | SEC11-T18S-R12E |
| AMC 354974   | JAKE #10   | 11455              | 2487   |                   |        | SEC11-T18S-R12E |
| AMC 354975   | JAKE #11   | 11455              | 2489   |                   |        | SEC11-T18S-R12E |
| AMC 354976   | JAKE #12   | 11455              | 2491   |                   |        | SEC11-T18S-R12E |
| AMC 354977   | JAKE #13   | 11455              | 2493   | 13425             | 22     | SEC11-T18S-R12E |
| AMC 354978   | JAKE #14   | 11455              | 2495   | 13425             | 24     | SEC11-T18S-R12E |
| AMC 354979   | JAKE #15   | 11455              | 2497   | 13425             | 26     | SEC11-T18S-R12E |
| AMC 354980   | JAKE #16   | 11455              | 2499   | 13425             | 28     | SEC12-T18S-R12E |
| AMC 354981   | JAKE #17   | 11455              | 2501   | 13425             | 30     | SEC12-T18S-R12E |
| AMC 354982   | JAKE #18   | 11455              | 2503   | 13425             | 32     | SEC12-T18S-R12E |
| AMC 354983   | JAKE #19   | 11455              | 2505   | 13425             | 34     | SEC12-T18S-R12E |
| AMC 354984   | JAKE #20   | 11455              | 2507   | 13425             | 36     | SEC12-T18S-R12E |
| AMC 354985   | JAKE #21   | 11455              | 2509   | 13425             | 38     | SEC12-T18S-R12E |
| AMC 354986   | JAKE #22   | 11455              | 2511   | 13425             | 40     | SEC12-T18S-R12E |
| AMC 354987   | JAKE #23   | 11455              | 2513   | 13425             | 42     | SEC12-T18S-R12E |
| AMC 354988   | JAKE #24   | 11455              | 2515   | 13425             | 44     | SEC12-T18S-R12E |
| AMC 354989   | JAKE #25   | 11455              | 2517   | 13425             | 46     | SEC12-T18S-R12E |
| AMC 354990 X | JAKE #26   | 11455              | 2519   | 13425             | 48     | SEC12-T18S-R12E |
| AMC 354992 O | JAKE #28   | 11455              | 2523   | 13425             | 50     | SEC12-T18S-R12E |
| AMC 354993   | JAKE #29   | 11455              | 2525   | 13425             | 52     | SEC12-T18S-R12E |
| AMC 354994   | JAKE #30   | 11455              | 2527   | 13425             | 54     | SEC12-T18S-R12E |
| AMC 354995   | JAKE #31   | 11455              | 2529   | 13425             | 56     | SEC12-T18S-R12E |
| AMC 354996   | JAKE #32   | 11455              | 2531   | 13425             | 58     | SEC12-T18S-R12E |
| AMC 354997   | JAKE #33   | 11455              | 2533   | 13425             | 60     | SEC12-T18S-R12E |
| AMC 354998   | JAKE #34   | 11455              | 2535   | 13425             | 62     | SEC12-T18S-R12E |
| AMC 354999   | JAKE #35   | 11455              | 2537   | 13478             | 4      | SEC12-T18S-R12E |
| AMC 355000   | JAKE #36   | 11455              | 2539   | 13478             | 2      | SEC12-T18S-R12E |
| AMC 389660   | SIR #1     | 13245              | 553    |                   |        | SEC04-T18S-R12E |
| AMC 389661   | SIR #2     | 13245              | 555    |                   |        | SEC04-T18S-R12E |
| AMC 389662   | SIR #3     | 13245              | 557    |                   |        | SEC04-T18S-R12E |
| AMC 389663   | SIR #4     | 13245              | 559    |                   |        | SEC04-T18S-R12E |
| AMC 389664   | SIR #5     | 13245              | 561    |                   |        | SEC04-T18S-R12E |

Date: 7/26/2010

RECEIVED  
BLM AZ STATE OFFICE  
2010 AUG -9 P 3:11  
PHOENIX, ARIZONA

## Exhibit A

County: Pima

State: AZ

| BLM Serial # | Claim Name | Original Recording |        | Amended Recording |        | Location        |
|--------------|------------|--------------------|--------|-------------------|--------|-----------------|
|              |            | Recording #        | Page # | Recording #       | Page # |                 |
| AMC 389665   | SIR #6     | 13245              | 563    |                   |        | SEC04-T18S-R12E |
| AMC 389666   | SIR #7     | 13245              | 565    |                   |        | SEC04-T18S-R12E |
| AMC 389667   | SIR #8     | 13245              | 567    |                   |        | SEC04-T18S-R12E |
| AMC 389668   | SIR #9     | 13245              | 569    |                   |        | SEC04-T18S-R13E |
| AMC 389669   | SIR #10    | 13245              | 571    |                   |        | SEC04-T18S-R12E |
| AMC 389670   | SIR #11    | 13245              | 573    |                   |        | SEC04-T18S-R12E |
| AMC 389671   | SIR #12    | 13245              | 575    |                   |        | SEC04-T18S-R12E |
| AMC 389672   | SIR #13    | 13245              | 577    |                   |        | SEC04-T18S-R12E |
| AMC 389673   | SIR #14    | 13245              | 579    |                   |        | SEC04-T18S-R12E |
| AMC 389674   | SIR #15    | 13245              | 581    |                   |        | SEC04-T18S-R12E |
| AMC 389675   | SIR #16    | 13245              | 583    |                   |        | SEC04-T18S-R12E |
| AMC 389676   | SIR #17    | 13245              | 585    |                   |        | SEC04-T18S-R12E |
| AMC 389677   | SIR #18    | 13245              | 587    |                   |        | SEC04-T18S-R12E |
| AMC 389678   | SIR #19    | 13245              | 589    |                   |        | SEC04-T18S-R12E |
| AMC 389679   | SIR #20    | 13245              | 591    |                   |        | SEC04-T18S-R12E |
| AMC 389680   | SIR #21    | 13245              | 593    |                   |        | SEC04-T18S-R12E |
| AMC 389681   | SIR #22    | 13245              | 595    |                   |        | SEC04-T18S-R12E |
| AMC 389682   | SIR #23    | 13245              | 597    |                   |        | SEC04-T18S-R12E |
| AMC 389683   | SIR #24    | 13245              | 599    |                   |        | SEC04-T18S-R12E |
| AMC 389684   | SIR #25    | 13245              | 601    |                   |        | SEC04-T18S-R12E |
| AMC 389685   | SIR #26    | 13245              | 603    |                   |        | SEC04-T18S-R12E |
| AMC 389686   | SIR #27    | 13245              | 605    |                   |        | SEC04-T18S-R12E |
| AMC 389687   | SIR #28    | 13245              | 607    |                   |        | SEC04-T18S-R12E |
| AMC 389688   | SIR #29    | 13245              | 609    |                   |        | SEC04-T18S-R12E |
| AMC 389694   | SIR #35    | 13245              | 621    |                   |        | SEC01-T18S-R12E |
| AMC 389695   | SIR #36    | 13245              | 623    |                   |        | SEC01-T18S-R12E |
| AMC 389696   | SIR #37    | 13245              | 625    |                   |        | SEC04-T18S-R12E |
| AMC 389697   | SIR #38    | 13245              | 627    |                   |        | SEC04-T18S-R12E |
| AMC 389698   | SIR #39    | 13245              | 629    |                   |        | SEC04-T18S-R12E |
| AMC 389699   | SIR #40    | 13245              | 631    |                   |        | SEC04-T18S-R12E |
| AMC 389700   | SIR #41    | 13245              | 633    |                   |        | SEC04-T18S-R12E |
| AMC 389701   | SIR #42    | 13245              | 635    |                   |        | SEC04-T18S-R12E |
| AMC 390053   | BND #1     | 13258              | 219    |                   |        | SEC23-T18S-R12E |
| AMC 390054   | BND #2     | 13258              | 221    |                   |        | SEC23-T18S-R12E |
| AMC 390055   | BND #3     | 13258              | 223    |                   |        | SEC23-T18S-R12E |
| AMC 390056   | BND #4     | 13258              | 225    |                   |        | SEC23-T18S-R12E |
| AMC 390057   | BND #5     | 13258              | 227    |                   |        | SEC23-T18S-R12E |
| AMC 390058   | BND #6     | 13258              | 229    |                   |        | SEC23-T18S-R12E |

Date: 7/26/2010

PHOENIX, ARIZONA

Page 11

2010 AUG - 9 P 3: 11

RECEIVED  
BLM AZ STATE OFFICE

## Exhibit A

County: Pima

State: AZ

| BLM Serial # | Claim Name | Original Recording |        | Amended Recording |        | Location        |
|--------------|------------|--------------------|--------|-------------------|--------|-----------------|
|              |            | Recording #        | Page # | Recording #       | Page # |                 |
| AMC 390059 Y | BND #7     | 13258              | 231    |                   |        | SEC23-T18S-R12E |
| AMC 392440 O | CGO-1      | 13312              | 161    |                   |        | SEC05-T18S-R12E |
| AMC 392441 S | CGO-2      | 13312              | 163    |                   |        | SEC04-T18S-R12E |
| AMC 392442   | CGO-3      | 13312              | 165    |                   |        | SEC04-T18S-R12E |
| AMC 392443   | CGO-4      | 13312              | 167    |                   |        | SEC04-T18S-R12E |
| AMC 394407   | ANT-1      | 13373              | 29     |                   |        | SEC03-T18S-R12E |
| AMC 394408   | ANT-2      | 13373              | 31     |                   |        | SEC03-T18S-R12E |
| AMC 394409   | ANT-3      | 13373              | 33     |                   |        | SEC10-T18S-R12E |
| AMC 394410 S | ANT-4      | 13373              | 35     |                   |        | SEC10-T18S-R12E |
| AMC 394411 X | ANT-5      | 13373              | 37     |                   |        | SEC10-T18S-R12E |
| AMC 395461   | VIRGINIA-5 | 13442              | 8      |                   |        | SEC20-T18S-R12E |
| AMC 395462 O | JAKE #27R  | 13442              | 8      |                   |        | SEC12-T18S-R12E |
| AMC 395849   | SIR #44    | 13477              | 139    |                   |        | SEC02-T18S-R12E |
| AMC 395850   | SIR #45    | 13477              | 141    |                   |        | SEC02-T18S-R12E |
| AMC 395851   | SIR #46    | 13477              | 143    |                   |        | SEC02-T18S-R12E |
| AMC 395852   | SIR #47    | 13477              | 145    |                   |        | SEC02-T18S-R12E |
| AMC 395853   | SIR #48    | 13477              | 147    |                   |        | SEC02-T18S-R12E |
| AMC 395854   | SIR #49    | 13477              | 149    |                   |        | SEC02-T18S-R12E |
| AMC 395855   | SIR #50    | 13477              | 151    |                   |        | SEC01-T18S-R12E |
| AMC 395856   | SIR #51    | 13477              | 153    |                   |        | SEC01-T18S-R12E |
| AMC 395857   | SIR #52    | 13477              | 155    |                   |        | SEC01-T18S-R12E |
| AMC 395858   | SIR #53    | 13477              | 157    |                   |        | SEC01-T18S-R12E |
| AMC 395859   | SIR #54    | 13477              | 159    |                   |        | SEC12-T18S-R12E |
| AMC 395860   | SIR #55    | 13477              | 161    |                   |        | SEC12-T18S-R12E |
| AMC 395861   | SIR #56    | 13477              | 163    |                   |        | SEC12-T18S-R12E |
| AMC 395862   | SIR #57    | 13477              | 165    |                   |        | SEC12-T18S-R12E |
| AMC 395863 X | SIR #58    | 13477              | 167    |                   |        | SEC01-T18S-R12E |
| AMC 396113 O | TATE-1     | 13496              | 484    |                   |        | SEC04-T18S-R12E |
| AMC 396114   | TATE-2     | 13496              | 486    |                   |        | SEC04-T18S-R12E |
| AMC 396115   | TATE-3     | 13496              | 488    |                   |        | SEC04-T18S-R12E |
| AMC 396116 X | TATE-4     | 13496              | 490    |                   |        | SEC04-T18S-R12E |
| AMC 396508 O | CONHILL-1R | 13543              | 290    |                   |        | SEC18-T18S-R12E |
| AMC 396509   | MSP-1      | 13543              | 292    |                   |        | SEC35-T17S-R12E |
| AMC 396510   | MSP-2      | 13543              | 294    |                   |        | SEC35-T17S-R12E |
| AMC 396511   | MSP-3      | 13543              | 296    |                   |        | SEC35-T17S-R12E |
| AMC 396512   | MSP-4      | 13543              | 298    |                   |        | SEC35-T17S-R12E |
| AMC 396513   | MSP-5      | 13543              | 300    |                   |        | SEC35-T17S-R12E |
| AMC 396514   | MSP-6      | 13543              | 302    |                   |        | SEC35-T17S-R12E |

Date: 7/26/2010

Page 12

RECEIVED  
BLM AZ STATE OFFICE  
2010 AUG -9 P 3:10  
PHOENIX, ARIZONA

## Exhibit A

County: Pima

State: AZ

| BLM Serial # | Claim Name | Original Recording |        | Amended Recording |        | Location        |
|--------------|------------|--------------------|--------|-------------------|--------|-----------------|
|              |            | Recording #        | Page # | Recording #       | Page # |                 |
| AMC 396515   | MSP-7      | 13543              | 304    |                   |        | SEC35-T17S-R12E |
| AMC 396516   | MSP-8      | 13543              | 306    |                   |        | SEC35-T17S-R12E |
| AMC 396517   | MSP-9      | 13543              | 308    |                   |        | SEC35-T17S-R12E |
| AMC 396518   | MSP-10     | 13543              | 310    |                   |        | SEC35-T17S-R12E |
| AMC 396519   | MSP-11     | 13543              | 312    |                   |        | SEC35-T17S-R12E |
| AMC 396520   | MSP-12     | 13543              | 314    |                   |        | SEC35-T17S-R12E |
| AMC 396521   | MSP-13     | 13543              | 316    |                   |        | SEC35-T17S-R12E |
| AMC 396522   | MSP-14     | 13543              | 318    |                   |        | SEC35-T17S-R12E |
| AMC 396523   | MSP-15     | 13543              | 320    |                   |        | SEC35-T17S-R12E |
| AMC 396524   | MSP-16     | 13543              | 322    |                   |        | SEC35-T17S-R12E |
| AMC 396525   | MSP-17     | 13543              | 324    |                   |        | SEC35-T17S-R12E |
| AMC 396526   | MSP-18     | 13543              | 326    |                   |        | SEC35-T17S-R12E |
| AMC 396527   | MSP-19     | 13543              | 328    |                   |        | SEC35-T17S-R12E |
| AMC 396528   | MSP-20     | 13543              | 330    |                   |        | SEC35-T17S-R12E |
| AMC 396529   | MSP-21     | 13543              | 332    |                   |        | SEC35-T17S-R12E |
| AMC 396530   | MSP-22     | 13543              | 334    |                   |        | SEC35-T17S-R12E |
| AMC 396531   | MSP-23     | 13543              | 336    |                   |        | SEC26-T17S-R12E |
| AMC 396532   | MSP-24     | 13543              | 338    |                   |        | SEC26-T17S-R12E |
| AMC 396533   | MSP-25     | 13543              | 340    |                   |        | SEC26-T17S-R12E |
| AMC 396534   | MSP-26     | 13543              | 342    |                   |        | SEC25-T17S-R12E |
| AMC 396535   | MSP-27     | 13543              | 344    |                   |        | SEC25-T17S-R12E |
| AMC 396536   | MSP-28     | 13543              | 346    |                   |        | SEC25-T17S-R12E |
| AMC 396537   | MSP-29     | 13543              | 348    |                   |        | SEC25-T17S-R12E |
| AMC 396538   | MSP-30     | 13543              | 350    |                   |        | SEC25-T17S-R12E |
| AMC 396539   | MSP-31     | 13543              | 352    |                   |        | SEC25-T17S-R12E |
| AMC 396540   | MSP-32     | 13543              | 354    |                   |        | SEC25-T17S-R12E |
| AMC 396541   | MSP-33     | 13543              | 356    |                   |        | SEC25-T17S-R12E |
| AMC 396542   | MSP-34     | 13543              | 358    |                   |        | SEC25-T17S-R12E |
| AMC 396543   | MSP-35     | 13543              | 360    |                   |        | SEC25-T17S-R12E |
| AMC 396544   | MSP-36     | 13543              | 362    |                   |        | SEC25-T17S-R12E |
| AMC 396545   | MSP-37     | 13543              | 364    |                   |        | SEC25-T17S-R12E |
| AMC 396546   | MSP-38     | 13543              | 366    |                   |        | SEC25-T17S-R12E |
| AMC 396547   | MSP-39     | 13543              | 368    |                   |        | SEC25-T17S-R12E |
| AMC 396548   | MSP-40     | 13543              | 370    |                   |        | SEC25-T17S-R12E |
| AMC 396549   | MSP-41     | 13543              | 372    |                   |        | SEC25-T17S-R12E |
| AMC 396550   | MSP-42     | 13543              | 374    |                   |        | SEC25-T17S-R12E |
| AMC 396551   | MSP-43     | 13543              | 376    |                   |        | SEC25-T17S-R12E |
| AMC 396552   | MSP-44     | 13543              | 378    |                   |        | SEC25-T17S-R12E |

Date: 7/26/2010

2010 AUG -9 P 3:10

Page 13

RECEIVED  
BLM AZ STATE OFFICE

PHOENIX, ARIZONA



## Exhibit A

County: Pima

State: AZ

| BLM Serial # | Claim Name | Original Recording |        | Amended Recording |        | Location        |
|--------------|------------|--------------------|--------|-------------------|--------|-----------------|
|              |            | Recording #        | Page # | Recording #       | Page # |                 |
| AMC 396553   | MSP-45     | 13543              | 380    |                   |        | SEC25-T17S-R12E |
| AMC 396554   | MSP-46     | 13543              | 382    |                   |        | SEC25-T17S-R12E |
| AMC 396555   | MSP-47     | 13543              | 384    |                   |        | SEC25-T17S-R12E |
| AMC 396556   | MSP-48     | 13543              | 386    |                   |        | SEC25-T17S-R12E |
| AMC 396557   | MSP-49     | 13543              | 388    |                   |        | SEC25-T17S-R12E |
| AMC 396558   | MSP-50     | 13543              | 390    |                   |        | SEC24-T17S-R12E |
| AMC 396559   | MSP-51     | 13543              | 392    |                   |        | SEC24-T17S-R12E |
| AMC 396560   | MSP-52     | 13543              | 394    |                   |        | SEC24-T17S-R12E |
| AMC 396561   | MSP-53     | 13543              | 396    |                   |        | SEC24-T17S-R12E |
| AMC 396562   | MSP-54     | 13543              | 398    |                   |        | SEC24-T17S-R12E |
| AMC 396563   | MSP-55     | 13543              | 400    |                   |        | SEC24-T17S-R12E |
| AMC 396564   | MSP-56     | 13543              | 402    |                   |        | SEC24-T17S-R12E |
| AMC 396565   | MSP-57     | 13543              | 404    |                   |        | SEC24-T17S-R12E |
| AMC 396566   | MSP-58     | 13543              | 406    |                   |        | SEC24-T17S-R12E |
| AMC 396567   | MSP-59     | 13543              | 408    |                   |        | SEC24-T17S-R12E |
| AMC 396630   | MSP-60     | 13553              | 298    |                   |        | SEC24-T17S-R12E |
| AMC 396631   | MSP-61     | 13553              | 300    |                   |        | SEC24-T17S-R12E |
| AMC 396632   | MSP-62     | 13553              | 302    |                   |        | SEC24-T17S-R12E |
| AMC 396633   | MSP-63     | 13553              | 304    |                   |        | SEC24-T17S-R12E |
| AMC 396634   | MSP-64     | 13553              | 306    |                   |        | SEC24-T17S-R12E |
| AMC 396635   | MSP-65     | 13553              | 308    |                   |        | SEC24-T17S-R12E |
| AMC 396636   | MSP-66     | 13553              | 310    |                   |        | SEC24-T17S-R12E |
| AMC 396637   | MSP-67     | 13553              | 312    |                   |        | SEC24-T17S-R12E |
| AMC 396638   | MSP-68     | 13553              | 314    |                   |        | SEC24-T17S-R12E |
| AMC 396639   | MSP-69     | 13553              | 316    |                   |        | SEC19-T17S-R13E |
| AMC 396640   | MSP-70     | 13553              | 318    |                   |        | SEC19-T17S-R13E |
| AMC 396641   | MSP-71     | 13553              | 320    |                   |        | SEC19-T17S-R13E |
| AMC 396642   | MSP-72     | 13553              | 322    |                   |        | SEC19-T17S-R13E |
| AMC 396643   | MSP-73     | 13553              | 324    |                   |        | SEC19-T17S-R13E |
| AMC 396644   | MSP-74     | 13553              | 326    |                   |        | SEC19-T17S-R13E |
| AMC 396645   | MSP-75     | 13553              | 328    |                   |        | SEC19-T17S-R13E |
| AMC 396646   | MSP-76     | 13553              | 330    |                   |        | SEC35-T17S-R12E |
| AMC 396647   | MSP-77     | 13553              | 332    |                   |        | SEC35-T17S-R12E |
| AMC 396648   | RSR-6      | 13553              | 334    |                   |        | SEC26-T17S-R12E |
| AMC 396649   | RSR-8      | 13553              | 336    |                   |        | SEC26-T17S-R12E |
| AMC 396650   | RSR-10     | 13553              | 338    |                   |        | SEC26-T17S-R12E |
| AMC 396651   | RSR-12     | 13553              | 295    |                   |        | SEC26-T17S-R12E |
| AMC 396652   | RSR-14     | 13553              | 340    |                   |        | SEC26-T17S-R12E |

Date: 7/26/2010

Page 14

RECEIVED  
 BLM AZ STATE OFFICE  
 2010 AUG - 9 P 3:10

## Exhibit A

County: Pima

State: AZ

| BLM Serial # | Claim Name | Original Recording |        | Amended Recording |        | Location        |
|--------------|------------|--------------------|--------|-------------------|--------|-----------------|
|              |            | Recording #        | Page # | Recording #       | Page # |                 |
| AMC 396653   | RSR-16     | 13553              | 342    |                   |        | SEC26-T17S-R12E |
| AMC 396654   | RSR-18     | 13553              | 344    |                   |        | SEC26-T17S-R12E |
| AMC 396655   | RSR-20     | 13553              | 346    |                   |        | SEC26-T17S-R12E |
| AMC 396656   | RSR-22     | 13553              | 348    |                   |        | SEC26-T17S-R12E |
| AMC 396657   | RSR-23     | 13553              | 350    |                   |        | SEC34-T17S-R12E |
| AMC 396658   | RSR-24     | 13553              | 352    |                   |        | SEC26-T17S-R12E |
| AMC 396659   | RSR-25     | 13553              | 354    |                   |        | SEC34-T17S-R12E |
| AMC 396660   | RSR-26     | 13553              | 356    |                   |        | SEC34-T17S-R12E |
| AMC 396661   | RSR-27     | 13553              | 358    |                   |        | SEC26-T17S-R12E |
| AMC 396662   | RSR-28     | 13553              | 360    |                   |        | SEC26-T17S-R12E |
| AMC 396663   | RSR-29     | 13553              | 362    |                   |        | SEC26-T17S-R12E |
| AMC 396664   | RSR-30     | 13553              | 364    |                   |        | SEC26-T17S-R12E |
| AMC 396665   | RSR-31     | 13553              | 366    |                   |        | SEC26-T17S-R12E |
| AMC 396666   | RSR-32     | 13553              | 368    |                   |        | SEC26-T17S-R12E |
| AMC 396667   | RSR-33     | 13553              | 370    |                   |        | SEC26-T17S-R12E |
| AMC 396668   | RSR-34     | 13553              | 372    |                   |        | SEC26-T17S-R12E |
| AMC 396669   | RSR-35     | 13553              | 374    |                   |        | SEC26-T17S-R12E |
| AMC 396670   | RSR-36     | 13553              | 376    |                   |        | SEC26-T17S-R12E |
| AMC 396671   | RSR-37     | 13553              | 378    |                   |        | SEC26-T17S-R12E |
| AMC 396672   | RSR-38     | 13553              | 380    |                   |        | SEC26-T17S-R12E |
| AMC 396673   | RSR-39     | 13553              | 382    |                   |        | SEC26-T17S-R12E |
| AMC 396674   | RSR-40     | 13553              | 384    |                   |        | SEC26-T17S-R12E |
| AMC 396675   | RSR-41     | 13553              | 386    |                   |        | SEC26-T17S-R12E |
| AMC 396676   | RSR-42     | 13553              | 388    |                   |        | SEC26-T17S-R12E |
| AMC 396677   | RSR-43     | 13553              | 390    |                   |        | SEC26-T17S-R12E |
| AMC 396678   | RSR-44     | 13553              | 392    |                   |        | SEC26-T17S-R12E |
| AMC 396679 ✓ | RSR-45     | 13553              | 394    |                   |        | SEC26-T17S-R12E |
| AMC 397095 ○ | MSP-78     | 13605              | 939    |                   |        | SEC26-T17S-R12E |
| AMC 397096   | MSP-79     | 13605              | 941    |                   |        | SEC26-T17S-R12E |
| AMC 397097   | MSP-80     | 13605              | 943    |                   |        | SEC26-T17S-R12E |
| AMC 397098   | MSP-81     | 13605              | 945    |                   |        | SEC26-T17S-R12E |
| AMC 397099   | MSP-82     | 13605              | 947    |                   |        | SEC26-T17S-R12E |
| AMC 397100   | MSP-83     | 13605              | 949    |                   |        | SEC26-T17S-R12E |
| AMC 397101   | MSP-84     | 13605              | 951    |                   |        | SEC26-T17S-R12E |
| AMC 397102   | MSP-85     | 13605              | 953    |                   |        | SEC25-T17S-R12E |
| AMC 397103   | MSP-86     | 13605              | 955    |                   |        | SEC25-T17S-R12E |
| AMC 397104 × | MSP-87     | 13605              | 957    |                   |        | SEC25-T17S-R12E |
| AMC 397108   | MSP-91     | 13605              | 965    |                   |        | SEC25-T17S-R12E |

Date: 7/26/2010

Page 15

RECEIVED  
 PIMA AZ STATE OFFICE  
 2010 AUG -9 P 3:10  
 PHOENIX, ARIZONA

## Exhibit A

County: Pima

State: AZ

| BLM Serial # | Claim Name | Original Recording |        | Amended Recording |        | Location        |
|--------------|------------|--------------------|--------|-------------------|--------|-----------------|
|              |            | Recording #        | Page # | Recording #       | Page # |                 |
| AMC 397109   | MSP-92     | 13605              | 967    |                   |        | SEC25-T17S-R12E |
| AMC 397110   | MSP-93     | 13605              | 969    |                   |        | SEC25-T17S-R12E |
| AMC 397111   | MSP-94     | 13605              | 971    |                   |        | SEC25-T17S-R12E |
| AMC 397112   | MSP-95     | 13605              | 973    |                   |        | SEC30-T17S-R13E |
| AMC 397113   | MSP-96     | 13605              | 975    |                   |        | SEC30-T17S-R13E |
| AMC 397114   | MSP-97     | 13605              | 977    |                   |        | SEC30-T17S-R13E |
| AMC 397115   | MSP-98     | 13605              | 979    |                   |        | SEC30-T17S-R13E |
| AMC 397116   | MSP-99     | 13605              | 981    |                   |        | SEC01-T18S-R12E |
| AMC 397117   | MSP-100    | 13605              | 983    |                   |        | SEC01-T18S-R12E |
| AMC 397118   | MSP-101    | 13605              | 985    |                   |        | SEC20-T17S-R13E |
| AMC 397119   | MSP-102    | 13605              | 987    |                   |        | SEC20-T17S-R13E |
| AMC 397120   | MSP-103    | 13605              | 989    |                   |        | SEC20-T17S-R13E |
| AMC 397121   | MSP-104    | 13605              | 991    |                   |        | SEC20-T17S-R13E |
| AMC 397122   | MSP-105    | 13605              | 993    |                   |        | SEC20-T17S-R13E |
| AMC 397123   | MSP-106    | 13605              | 995    |                   |        | SEC20-T17S-R13E |
| AMC 397124   | MSP-107    | 13605              | 997    |                   |        | SEC20-T17S-R13E |
| AMC 397125   | MSP-108    | 13605              | 999    |                   |        | SEC20-T17S-R13E |
| AMC 397126   | MSP-109    | 13605              | 1001   |                   |        | SEC20-T17S-R13E |
| AMC 397127   | MSP-110    | 13605              | 1003   |                   |        | SEC20-T17S-R13E |
| AMC 397128   | MSP-111    | 13605              | 1005   |                   |        | SEC20-T17S-R13E |
| AMC 397129   | MSP-112    | 13605              | 1007   |                   |        | SEC20-T17S-R13E |
| AMC 397130   | MSP-113    | 13605              | 1009   |                   |        | SEC20-T17S-R13E |
| AMC 397131   | MSP-114    | 13605              | 1011   |                   |        | SEC20-T17S-R13E |
| AMC 397132   | MSP-115    | 13605              | 1013   |                   |        | SEC20-T17S-R13E |
| AMC 397133   | MSP-116    | 13605              | 1015   |                   |        | SEC20-T17S-R13E |
| AMC 397134   | MSP-117    | 13605              | 1017   |                   |        | SEC20-T17S-R13E |
| AMC 397135   | MSP-118    | 13605              | 1019   |                   |        | SEC20-T17S-R13E |
| AMC 397136   | MSP-119    | 13605              | 1021   |                   |        | SEC20-T17S-R13E |
| AMC 397137   | MSP-120    | 13605              | 1023   |                   |        | SEC20-T17S-R13E |
| AMC 397138   | MSP-121    | 13605              | 1025   |                   |        | SEC20-T17S-R13E |
| AMC 397139   | MSP-122    | 13605              | 1027   |                   |        | SEC20-T17S-R13E |
| AMC 397140   | MSP-123    | 13605              | 1029   |                   |        | SEC20-T17S-R13E |
| AMC 397141   | MSP-124    | 13605              | 1031   |                   |        | SEC20-T17S-R13E |
| AMC 397142   | MSP-125    | 13605              | 1033   |                   |        | SEC20-T17S-R13E |
| AMC 397143   | MSP-126    | 13605              | 1035   |                   |        | SEC20-T17S-R13E |
| AMC 397144   | MSP-127    | 13605              | 1037   |                   |        | SEC20-T17S-R13E |
| AMC 397145   | MSP-128    | 13605              | 1039   |                   |        | SEC20-T17S-R13E |
| AMC 397146   | MSP-129    | 13605              | 1041   |                   |        | SEC20-T17S-R13E |

Date: 7/26/2010

Page 16

RECEIVED  
 BLM AZ STATE OFFICE  
 2010 AUG - 9 P 3: 09  
 PHOENIX, ARIZONA

## Exhibit A

County: Pima

State: AZ

| BLM Serial #         | Claim Name | Original Recording |        | Amended Recording |        | Location        |
|----------------------|------------|--------------------|--------|-------------------|--------|-----------------|
|                      |            | Recording #        | Page # | Recording #       | Page # |                 |
| AMC 397147           | MSP-130    | 13605              | 1043   |                   |        | SEC21-T17S-R13E |
| AMC 397148           | MSP-131    | 13605              | 1045   |                   |        | SEC20-T17S-R13E |
| AMC 397149           | MSP-132    | 13605              | 1047   |                   |        | SEC21-T17S-R13E |
| AMC 397150           | MSP-133    | 13605              | 1049   |                   |        | SEC21-T17S-R13E |
| AMC 397151           | MSP-134    | 13605              | 1051   |                   |        | SEC21-T17S-R13E |
| AMC 397152           | MSP-135    | 13605              | 1053   |                   |        | SEC21-T17S-R13E |
| AMC 397153           | MSP-136    | 13605              | 1055   |                   |        | SEC21-T17S-R13E |
| AMC 397154           | MSP-137    | 13605              | 1057   |                   |        | SEC21-T17S-R13E |
| AMC 397155 X         | MSP-138    | 13605              | 1059   |                   |        | SEC21-T17S-R13E |
| AMC 399774 O         | JHS-1      | 13763              | 3018   |                   |        | SEC30-T17S-R13E |
| AMC 399775           | JHS-2      | 13763              | 3020   |                   |        | SEC30-T17S-R13E |
| AMC 399776           | JHS-3      | 13763              | 3022   |                   |        | SEC30-T17S-R13E |
| AMC 399777           | JHS-4      | 13763              | 3024   |                   |        | SEC30-T17S-R13E |
| AMC 399778           | JHS-5      | 13763              | 3026   |                   |        | SEC30-T17S-R13E |
| AMC 399779           | JHS-6      | 13763              | 3028   |                   |        | SEC30-T17S-R13E |
| AMC 399780           | JHS-7      | 13763              | 3030   |                   |        | SEC30-T17S-R13E |
| AMC 399781           | JHS-8      | 13763              | 3032   |                   |        | SEC30-T17S-R13E |
| AMC 399782           | JHS-9      | 13763              | 3034   |                   |        | SEC30-T17S-R13E |
| AMC 399783           | JHS-10     | 13763              | 3036   |                   |        | SEC30-T17S-R13E |
| AMC 399784           | JHS-11     | 13763              | 3038   |                   |        | SEC30-T17S-R13E |
| AMC 399785           | JHS-12     | 13763              | 3040   |                   |        | SEC30-T17S-R13E |
| AMC 399786           | JHS-13     | 13763              | 3042   |                   |        | SEC25-T17S-R12E |
| AMC 399787           | JHS-14     | 13763              | 3044   |                   |        | SEC01-T18S-R12E |
| AMC 399788           | JHS-15     | 13763              | 3046   |                   |        | SEC01-T18S-R12E |
| AMC 399789           | JHS-16     | 13763              | 3048   |                   |        | SEC01-T18S-R12E |
| AMC 399790           | JHS-17     | 13763              | 3050   |                   |        | SEC12-T18S-R12E |
| AMC 399791           | JHS-18     | 13763              | 3052   |                   |        | SEC12-T18S-R12E |
| AMC 399792           | JHS-19     | 13763              | 3054   |                   |        | SEC27-T17S-R13E |
| AMC 399793           | JHS-20     | 13763              | 3056   |                   |        | SEC27-T17S-R13E |
| AMC 399794           | JHS-21     | 13763              | 3058   |                   |        | SEC27-T17S-R13E |
| AMC 399795           | JHS-22     | 13763              | 3060   |                   |        | SEC34-T17S-R12E |
| AMC 399796           | JHS-23     | 13763              | 3062   |                   |        | SEC34-T17S-R13E |
| AMC 399797           | JHS-24     | 13763              | 3064   |                   |        | SEC34-T17S-R13E |
| AMC 399798           | JHS-25     | 13763              | 3066   |                   |        | SEC34-T17S-R13E |
| AMC 399799           | JHS-26     | 13763              | 3068   |                   |        | SEC34-T17S-R13E |
| AMC 399800           | JHS-27     | 13763              | 3070   |                   |        | SEC25-T17S-R12E |
| <b>No. Of Claims</b> | 617        |                    |        |                   |        |                 |

Date: 7/26/2010

RECEIVED  
 BLM AZ STATE OFFICE  
 2010 AUG - 9 P 3:09  
 PHOENIX, ARIZONA

ENTERED INTO COMPUTER

AUG 17 2010

Page 17

**United States Department of the Interior**  
**Bureau of Land Management**  
 LANDS/RECREATION & PLANNING  
 ONE N CENTRAL AVE  
 PHOENIX, AZ 85004 -2203  
 Phone:

Receipt

No: 2186960

|  |   |  |
|--|---|--|
| <b>Transaction #:</b> 2256635          |   | <b>ENTERED INTO COMPUTER</b><br><i>m</i> |
| <b>Date of Transaction:</b> 08/09/2010 |   |  |
| <b>CUSTOMER:</b>                       | FREEPORT-MCMORAN COPPER & GOLD<br>333 NORTH CENTRAL AVE<br>PHOENIX, AZ 85004 US | <b>AUG 17 2010</b>                       |

| LINE #        | QTY  | DESCRIPTION  | REMARKS             | UNIT PRICE | TOTAL              |
|---------------|------|--|---------------------|------------|--------------------|
| 1             | 1.00 | LOCATABLE MINERALS / MINING CLAIMS-<br>NOT NEW-UNADJUD, ONE AUTH NO. ONLY /<br>MINING CLAIM MONEY RECEIVED<br>CASES: AMC14600/\$86380.00 | 2011 MAINT<br>(617) | - n/a -    | 86380.00           |
| <b>TOTAL:</b> |      |  |                     |            | <b>\$86,380.00</b> |

| PAYMENT INFORMATION |                  |  |                             |
|---------------------|------------------|--|-----------------------------|
| 1                   | <b>AMOUNT:</b>   | 86380.00   | <b>POSTMARKED:</b> N/A      |
|                     | <b>TYPE:</b>     | CHECK  | <b>RECEIVED:</b> 08/09/2010 |
|                     | <b>CHECK NO:</b> | 0000690642   |                             |
|                     | <b>NAME:</b>     | FREEPORT-MCMORAN COPPER & GOLD<br>333 NORTH CENTRAL AVE<br>PHOENIX AZ 85004 US |                             |

|         |
|---------|
| REMARKS |
|         |

This receipt was generated by the automated BLM Collections and Billing System and is a paper representation of a portion of the official electronic record contained therein.



AMC 14598  
 267398  
 343969  
 354965  
 389660  
 390053  
 392440  
 394407  
 395460  
 395849  
 396113  
 396508  
 2009 396630  
 997095

Amy

August 4, 2009

After recording, return to:  
 Freeport-McMoRan Corporation  
 Attn: D. Stillwell  
 1 North Central Avenue  
 Phoenix, AZ 85004

Bureau of Land Management  
 Department of the Interior  
 One N. Central Avenue  
 Phoenix, AZ 85004

**NOTICE OF INTENT TO HOLD MINING CLAIMS AND PAYMENT OF BLM MAINTENANCE FEE** 267423

Re: Payment of Annual Claim Maintenance Fee

Dear Sir or Madam:

This will serve as notice that Freeport-McMoRan Sierrita, Inc., formerly known as Phelps Dodge Sierrita, Inc., whose address for purposes of this filing is Land and Water Department, One North Central Ave., Phoenix, Arizona 85004, intends to hold the mining claims and/or mill sites described on Exhibit A attached hereto for the assessment year ending at 12 o'clock, noon, on September 1, 2010 by payment of the annual maintenance fee of \$140 per claim or site. Payment of such amount is made herewith for such assessment year for each of the claims and sites, the name, and BLM serial number with the book and page or index number of recording of the location notice in the official records of Pima County, Arizona, of which, is set forth on Exhibit A attached hereto and by this reference incorporated herein.

Donald A. Stillwell  
 Donald A. Stillwell for  
 Freeport-McMoRan Sierrita, Inc.

RECEIVED  
 DIMAZ STATE OFFICE  
 2009 AUG - 4 P 2:43  
 PHOENIX, ARIZONA

State of Arizona )  
 ) ss.  
 County of Maricopa )

The foregoing instrument was acknowledged before me on August 4, 2009, by Donald A. Stillwell, on behalf of Freeport-McMoRan Sierrita, Inc.

(Seal)

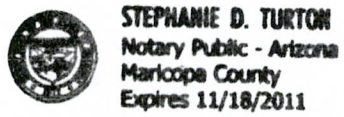

Stephanie D. Turton  
 Notary Public  
 My commission expires: 11-18-2011

ENTERED INTO COMPUTER

8/21/09 DJJ



## Exhibit A

County: Pima

State: AZ

| BLM Serial # | Claim Name               | Original Recording |        | Amended Recording |        | Location        |
|--------------|--------------------------|--------------------|--------|-------------------|--------|-----------------|
|              |                          | Recording #        | Page # | Recording #       | Page # |                 |
| AMC 014600   | ANTICIPATION #11         | 818                | 547    | 1306              | 302    | SEC09-T18S-R12E |
| AMC 014601   | ANTICIPATION NO. 13      | 836                | 415    |                   |        | SEC15-T18S-R12E |
| AMC 014602   | ANTICIPATION NO. 14      | 836                | 416    |                   |        | SEC15-T18S-R12E |
| AMC 014603   | ANTICIPATION # 18        | 836                | 420    | 1306              | 303    | SEC10-T18S-R12E |
| AMC 014604   | ANTICIPATION #19         | 836                | 421    | 1306              | 304    | SEC10-T18S-R12E |
| AMC 014606   | ANTICIPATION #22         | 915                | 300    |                   |        | SEC15-T18S-R12E |
| AMC 014607   | ANTICIPATION #23         | 915                | 301    |                   |        | SEC15-T18S-R12E |
| AMC 014609   | ANTICIPATION #25         | 923                | 598    |                   |        | SEC15-T18S-R12E |
| AMC 014610   | BLACK JACK #1            | 77                 | 289    | 2270              | 231    | SEC07-T18S-R12E |
| AMC 014611   | BLACK JACK #2            | 77                 | 288    | 2280              | 467    | SEC07-T18S-R12E |
| AMC 014612   | BLACK JACK #3            | 77                 | 287    | 2280              | 468    | SEC07-T18S-R12E |
| AMC 014613   | BLACK JACK #4            | 77                 | 286    | 2280              | 469    | SEC07-T18S-R12E |
| AMC 014614   | BLACK JACK EXT. NO.<br>1 | 380                | 37     | 2280              | 489    | SEC07-T18S-R12E |
| AMC 014615   | BLACK JACK EXT. NO.<br>2 | 380                | 38     | 2280              | 490    | SEC06-T18S-R12E |
| AMC 014616   | BLUE BELL 1              | 808                | 587    | 2838              | 180    | SEC10-T18S-R12E |
| AMC 014617   | BLUE BELL 2              | 808                | 588    | 2838              | 181    | SEC03-T18S-R12E |
| AMC 014618   | BLUE BELL 3              | 808                | 589    | 2838              | 182    | SEC03-T18S-R12E |
| AMC 014619   | BLUE BELL 4              | 808                | 590    | 2838              | 183    | SEC04-T18S-R12E |
| AMC 014620   | BLUE BELL 5              | 808                | 591    | 2838              | 184    | SEC04-T18S-R12E |
| AMC 014621   | BLUE BELL 6              | 808                | 592    | 2838              | 185    | SEC04-T18S-R12E |
| AMC 014622   | BLUE BELL 7              | 808                | 593    | 2838              | 186    | SEC04-T18S-R12E |
| AMC 014623   | BLUE BELL 8              | 808                | 594    | 2838              | 187    | SEC04-T18S-R12E |
| AMC 014624   | BLUE BELL 9              | 808                | 595    | 2838              | 188    | SEC04-T18S-R12E |
| AMC 014625   | BLUE BELL 10             | 808                | 596    | 2838              | 189    | SEC03-T18S-R12E |
| AMC 014626   | BLUE BELL 11             | 808                | 597    | 2838              | 190    | SEC03-T18S-R12E |
| AMC 014627   | BLUE BELL 12             | 808                | 598    | 2838              | 191    | SEC03-T18S-R12E |
| AMC 014628   | BLUE BELL 13             | 808                | 599    | 2838              | 192    | SEC04-T18S-R12E |
| AMC 014629   | BLUE BELL #14            | 808                | 600    | 2838              | 193    | SEC04-T18S-R12E |
| AMC 014630   | BLUE BELL 15             | 809                | 1      | 2838              | 194    | SEC04-T18S-R12E |
| AMC 014631   | BLUE BELL 16             | 809                | 2      | 2838              | 195    | SEC04-T18S-R12E |
| AMC 014632   | BLUE BELL 17             | 809                | 3      | 2838              | 196    | SEC04-T18S-R12E |
| AMC 014633   | BLUE BELL 18             | 809                | 4      | 2838              | 197    | SEC04-T18S-R12E |
| AMC 014634   | BLUE BELL 19             | 809                | 5      | 2838              | 198    | SEC04-T18S-R12E |
| AMC 014635   | BLUE BELL 20             | 809                | 6      | 2838              | 199    | SEC04-T18S-R12E |
| AMC 014636   | BLUE BELL 21             | 809                | 7      | 2838              | 200    | SEC04-T18S-R12E |
| AMC 014637   | BLUE BELL 22             | 809                | 8      | 2838              | 201    | SEC03-T18S-R12E |
| AMC 014638   | BOUNDARY #7              | 1340               | 322    |                   |        | SEC22-T18S-R12E |

Date: 7/23/2009

Page 1

PHOENIX, ARIZONA

2009 AUG -4 P 2:43

PIMA STATE OFFICE  
RECEIVED

## Exhibit A

County: Pima

State: AZ

| BLM Serial # | Claim Name                   | Original Recording |        | Amended Recording |        | Location        |
|--------------|------------------------------|--------------------|--------|-------------------|--------|-----------------|
|              |                              | Recording #        | Page # | Recording #       | Page # |                 |
| AMC 014639   | BOUNDARY #8                  | 1340               | 323    |                   |        | SEC22-T18S-R12E |
| AMC 014640   | BOUNDARY #9                  | 1340               | 324    |                   |        | SEC22-T18S-R12E |
| AMC 014641   | BOUNDARY #10                 | 1340               | 325    |                   |        | SEC22-T18S-R12E |
| AMC 014642   | BOUNDARY #11                 | 1340               | 326    |                   |        | SEC22-T18S-R12E |
| AMC 014643   | BOUNDARY #12                 | 1340               | 327    |                   |        | SEC22-T18S-R12E |
| AMC 014644   | BOUNDARY #13                 | 1340               | 328    |                   |        | SEC22-T18S-R12E |
| AMC 014645   | BOUNDARY #14                 | 1340               | 329    |                   |        | SEC22-T18S-R12E |
| AMC 014646   | BOUNDARY #15                 | 1340               | 330    |                   |        | SEC22-T18S-R12E |
| AMC 014647   | BOUNDARY #16                 | 1340               | 331    |                   |        | SEC22-T18S-R12E |
| AMC 014648   | BOUNDARY #17                 | 1340               | 332    |                   |        | SEC22-T18S-R12E |
| AMC 014649   | BOUNDARY #18                 | 1340               | 333    |                   |        | SEC22-T18S-R12E |
| AMC 014650   | BOUNDARY #19                 | 1340               | 334    |                   |        | SEC22-T18S-R12E |
| AMC 014651   | BOUNDARY #20                 | 1340               | 335    |                   |        | SEC22-T18S-R12E |
| AMC 014652   | BOUNDARY #21                 | 1340               | 336    |                   |        | SEC22-T18S-R12E |
| AMC 014653   | BOUNDARY #22                 | 1340               | 337    |                   |        | SEC22-T18S-R12E |
| AMC 014654   | BOUNDARY #23<br>FRACTION     | 1340               | 338    |                   |        | SEC22-T18S-R12E |
| AMC 014655   | BOUNDARY #24<br>FRACTION     | 1340               | 339    |                   |        | SEC22-T18S-R12E |
| AMC 014657   | COPPER EMPIRE #2             | 638                | 148    | 1306              | 307    | SEC09-T18S-R12E |
| AMC 014658   | COPPER EMPIRE #3             | 817                | 51     | 1306              | 308    | SEC09-T18S-R12E |
| AMC 014659   | COPPER EMPIRE #4             | 817                | 52     | 1306              | 309    | SEC09-T18S-R12E |
| AMC 014660   | COPPER EMPIRE #5             | 817                | 53     | 1306              | 310    | SEC09-T18S-R12E |
| AMC 014661   | COPPER EMPIRE #6             | 817                | 54     | 1306              | 311    | SEC09-T18S-R12E |
| AMC 014662   | COPPER EMPIRE #7             | 817                | 55     | 2838              | 178    | SEC09-T18S-R12E |
| AMC 014663   | COPPER EMPIRE #8             | 817                | 56     | 1306              | 313    | SEC09-T18S-R12E |
| AMC 014664   | COPPER EMPIRE #9             | 817                | 57     | 2838              | 179    | SEC04-T18S-R12E |
| AMC 014665   | COPPER EMPIRE #10            | 817                | 58     | 1306              | 315    | SEC10-T18S-R12E |
| AMC 014666   | COPPER GIANT #1              | 638                | 139    | 2731              | 371    | SEC05-T18S-R12E |
| AMC 014667   | COPPER GIANT #2              | 638                | 140    | 2731              | 372    | SEC04-T18S-R12E |
| AMC 014668   | COPPER GIANT #3              | 638                | 141    | 2731              | 373    | SEC05-T18S-R12E |
| AMC 014669   | COPPER GIANT #4              | 638                | 142    | 2731              | 374    | SEC05-T18S-R12E |
| AMC 014670   | COPPER GIANT #5              | 638                | 143    | 2731              | 375    | SEC05-T18S-R12E |
| AMC 014671   | COPPER GIANT #6              | 638                | 144    | 2731              | 376    | SEC05-T18S-R12E |
| AMC 014672   | COPPER GIANT #7              | 638                | 145    | 2731              | 377    | SEC05-T18S-R12E |
| AMC 014673   | COPPER GIANT #8              | 638                | 146    | 2731              | 378    | SEC05-T18S-R12E |
| AMC 014674   | COPPER JOHN<br>EXTENSION #19 | 580                | 199    | 1038              | 524    | SEC20-T18S-R12E |
| AMC 014675   | COPPER JOHN<br>EXTENSION #21 | 580                | 201    | 1038              | 526    | SEC16-T18S-R12E |

Date: 7/23/2009

Page 2

PHOENIX, ARIZONA

2009 AUG - 4 P 2:43

RECEIVED  
PIMA STATE OFFICE

16/36

## Exhibit A

County: Pima

State: AZ

| BLM Serial # | Claim Name                | Original Recording |        | Amended Recording |        | Location        |
|--------------|---------------------------|--------------------|--------|-------------------|--------|-----------------|
|              |                           | Recording #        | Page # | Recording #       | Page # |                 |
| AMC 014676   | COPPER JOHN EXTENSION #23 | 580                | 203    | 1038              | 527    | SEC20-T18S-R12E |
| AMC 014677   | COPPER JOHN EXTENSION #24 | 580                | 204    | 1063              | 584    | SEC21-T18S-R12E |
| AMC 014678   | COPPER JOHN EXTENSION #25 | 580                | 205    | 1038              | 528    | SEC21-T18S-R12E |
| AMC 014679   | COPPER JOHN EXTENSION #26 | 580                | 206    | 1049              | 250    | SEC17-T18S-R12E |
| AMC 014680   | COPPER JOHN EXTENSION #27 | 580                | 207    | 1063              | 585    | SEC20-T18S-R12E |
| AMC 014681   | COPPER JOHN EXTENSION #28 | 580                | 208    | 1063              | 586    | SEC20-T18S-R12E |
| AMC 014682   | COPPER JOHN EXTENSION #29 | 580                | 209    | 1063              | 587    | SEC20-T18S-R12E |
| AMC 014683   | COPPER JOHN EXTENSION #30 | 580                | 210    | 1063              | 588    | SEC20-T18S-R12E |
| AMC 014684   | COPPER JOHN EXTENSION #31 | 580                | 211    | 1079              | 541    | SEC20-T18S-R12E |
| AMC 014685   | COPPER JOHN EXTENSION #35 | 580                | 215    | 1049              | 251    | SEC17-T18S-R12E |
| AMC 014686   | COPPER JOHN EXTENSION #42 | 784                | 59     | 2740              | 104    | SEC09-T18S-R12E |
| AMC 014687   | COPPER JOHN EXTENSION #43 | 784                | 60     | 2740              | 105    | SEC09-T18S-R12E |
| AMC 014688   | DEC NO. 1                 | 2241               | 152    |                   |        | SEC07-T18S-R12E |
| AMC 014689   | DEC NO. 2                 | 2241               | 153    |                   |        | SEC07-T18S-R12E |
| AMC 014690   | ESCONDIDO #1              | 76                 | 623    | 1742              | 78     | SEC18-T18S-R12E |
| AMC 014691   | FRIJOLE                   | 76                 | 547    | 2965              | 149    | SEC17-T18S-R12E |
| AMC 014692   | HOPE #1                   | 1469               | 28     |                   |        | SEC07-T18S-R12E |
| AMC 014693   | HOPE #2                   | 1469               | 27     |                   |        | SEC18-T18S-R12E |
| AMC 014694   | JULY NO 1                 | 2331               | 293    |                   |        | SEC18-T18S-R12E |
| AMC 014695   | JULY NO 2                 | 2331               | 292    |                   |        | SEC18-T18S-R12E |
| AMC 014697   | LUCKY BOY #1              | 76                 | 547    | 1742              | 76     | SEC18-T18S-R12E |
| AMC 014698   | MAY 1                     | 1756               | 197    | 2838              | 177    | SEC09-T18S-R12E |
| AMC 014699   | MAY BIRD #2               | 890                | 286    | 2485              | 333    | SEC12-T18S-R11E |
| AMC 014700   | MAY BIRD #3               | 890                | 287    | 2485              | 334    | SEC12-T18S-R11E |
| AMC 014701   | MAY BIRD #4               | 890                | 288    | 2485              | 335    | SEC12-T18S-R11E |
| AMC 014702   | MAY BIRD #5               | 890                | 289    | 2485              | 336    | SEC12-T18S-R11E |
| AMC 014703   | MAY BIRD #6               | 890                | 290    | 2485              | 337    | SEC12-T18S-R11E |
| AMC 014704   | MAY BIRD #7               | 890                | 291    | 2485              | 338    | SEC12-T18S-R11E |
| AMC 014705   | MAY BIRD #9               | 977                | 133    | 2485              | 339    | SEC12-T18S-R11E |
| AMC 014706   | MAY BIRD #10              | 977                | 134    | 2485              | 340    | SEC12-T18S-R11E |
| AMC 014707   | MAY BIRD #11              | 977                | 135    | 2485              | 341    | SEC11-T18S-R11E |
| AMC 014708   | MAY BIRD #16              | 977                | 140    | 2485              | 342    | SEC12-T18S-R11E |

Date: 7/23/2009

Page 3

PHOENIX, ARIZONA

2009 AUG -4 P 2:43

CLERK OF SUPERIOR COURT

5/1/32

## Exhibit A

County: Pima

State: AZ

| <u>BLM Serial #</u> | <u>Claim Name</u>         | <u>Original Recording</u> |               | <u>Amended Recording</u> |               | <u>Location</u> |
|---------------------|---------------------------|---------------------------|---------------|--------------------------|---------------|-----------------|
|                     |                           | <u>Recording #</u>        | <u>Page #</u> | <u>Recording #</u>       | <u>Page #</u> |                 |
| AMC 014709          | MAY BIRD #17              | 977                       | 141           | 2485                     | 343           | SEC12-T18S-R11E |
| AMC 014710          | MAY BIRD #18              | 977                       | 142           | 2485                     | 344           | SEC12-T18S-R11E |
| AMC 014711          | MAY BIRD #19              | 977                       | 143           | 2485                     | 345           | SEC12-T18S-R11E |
| AMC 014712          | MAY BIRD #21              | 977                       | 145           | 2485                     | 346           | SEC07-T18S-R12E |
| AMC 014713          | MAY BIRD #36              | 1484                      | 547           | 2485                     | 347           | SEC13-T18S-R11E |
| AMC 014714          | MAY BIRD #37              | 1484                      | 548           | 2485                     | 348           | SEC07-T18S-R12E |
| AMC 014715          | MAY BIRD #38              | 1484                      | 549           | 2485                     | 349           | SEC13-T18S-R11E |
| AMC 014716          | MAY BIRD #39              | 1484                      | 550           | 2485                     | 350           | SEC18-T18S-R12E |
| AMC 014717          | MAY BIRD #40              | 1484                      | 551           | 2485                     | 351           | SEC13-T18S-R11E |
| AMC 014718          | MAY BIRD #41              | 1484                      | 552           | 2485                     | 352           | SEC18-T18S-R12E |
| AMC 014719          | MAY BIRD #42              | 1484                      | 553           | 2485                     | 353           | SEC18-T18S-R12E |
| AMC 014720          | MAY BIRD #43              | 1484                      | 554           | 2485                     | 354           | SEC18-T18S-R12E |
| AMC 014721          | MAY BIRD #44              | 1484                      | 555           | 2485                     | 355           | SEC18-T18S-R12E |
| AMC 014722          | MAY BIRD #51              | 1484                      | 562           | 2485                     | 356           | SEC07-T18S-R12E |
| AMC 014723          | MAY BIRD #52              | 1484                      | 563           | 2485                     | 357           | SEC12-T18S-R11E |
| AMC 014724          | MAY BIRD #58              | 1484                      | 569           | 2485                     | 358           | SEC06-T18S-R12E |
| AMC 014725          | MAY BIRD #59              | 1484                      | 570           | 2485                     | 359           | SEC06-T18S-R12E |
| AMC 014726          | MAY BIRD #60              | 1484                      | 571           | 2485                     | 360           | SEC06-T18S-R12E |
| AMC 014727          | MAY BIRD #62              | 1484                      | 573           | 2485                     | 361           | SEC06-T18S-R12E |
| AMC 014728          | MONZONITE NO. 1           | 1602                      | 116           |                          |               | SEC04-T18S-R12E |
| AMC 014729          | NEW YEARS EVE<br>EXT. #12 | 638                       | 131           | 2731                     | 379           | SEC09-T18S-R12E |
| AMC 014730          | NEW YEARS EVE<br>EXT. #13 | 638                       | 132           | 2731                     | 380           | SEC09-T18S-R12E |
| AMC 014731          | NEW YEARS EVE<br>EXT. #14 | 641                       | 66            | 2731                     | 381           | SEC09-T18S-R12E |
| AMC 014732          | NEW YEARS EVE<br>EXT. #15 | 638                       | 133           | 2731                     | 382           | SEC09-T18S-R12E |
| AMC 014733          | NEW YEARS EVE<br>EXT. #16 | 638                       | 138           | 2747                     | 206           | SEC08-T18S-R12E |
| AMC 014734          | NEW YEARS EVE<br>EXT. #17 | 638                       | 129           | 2731                     | 384           | SEC08-T18S-R12E |
| AMC 014735          | NEW YEARS EVE<br>EXT. #18 | 638                       | 135           | 2731                     | 385           | SEC08-T18S-R12E |
| AMC 014736          | NEW YEARS EVE<br>EXT. #19 | 638                       | 130           | 2731                     | 386           | SEC09-T18S-R12E |
| AMC 014737          | NEW YEARS EVE<br>EXT. #20 | 638                       | 134           | 2731                     | 387           | SEC08-T18S-R12E |
| AMC 014738          | NEW YEARS EVE<br>EXT. #21 | 638                       | 137           | 2731                     | 388           | SEC04-T18S-R12E |
| AMC 014739          | NEW YEARS EVE<br>EXT. #22 | 638                       | 136           | 2747                     | 205           | SEC08-T18S-R12E |
| AMC 014740          | OAKIE #1                  | 821                       | 79            | 1079                     | 538           | SEC20-T18S-R11E |

Date: 7/23/2009

Page 4

PHOENIX, ARIZONA

2009 AUG -4 P 2:42

RECEIVED  
PIMA STATE OFFICE

80/80



## Exhibit A

County: Pima

State: AZ

| BLM Serial # | Claim Name                  | Original Recording |        | Amended Recording |        | Location        |
|--------------|-----------------------------|--------------------|--------|-------------------|--------|-----------------|
|              |                             | Recording #        | Page # | Recording #       | Page # |                 |
| AMC 014741   | OAKIE #6                    | 821                | 84     | 1079              | 539    | SEC20-T18S-R12E |
| AMC 014742   | OAKIE #9                    | 821                | 87     | 1079              | 540    | SEC20-T18S-R12E |
| AMC 014743   | OAKIE NO. 21                | 2302               | 199    |                   |        | SEC20-T18S-R12E |
| AMC 014744   | OAKIE NO. 22                | 2302               | 200    |                   |        | SEC20-T18S-R12E |
| AMC 014745   | OAKIE NO. 23                | 2302               | 201    |                   |        | SEC20-T18S-R12E |
| AMC 014746   | OAKIE NO. 24                | 2302               | 202    |                   |        | SEC20-T18S-R12E |
| AMC 014747   | OAKIE NO. 25                | 2302               | 203    |                   |        | SEC20-T18S-R12E |
| AMC 014748   | OAKIE NO. 26                | 2302               | 204    |                   |        | SEC20-T18S-R12E |
| AMC 014749   | OAKIE NO. 27                | 2302               | 205    |                   |        | SEC20-T18S-R12E |
| AMC 014750   | OCTOBER NO. 2               | 2469               | 245    |                   |        | SEC12-T18S-R12E |
| AMC 014751   | PANA BLANCA EXT.<br>NO. 1   | 784                | 62     | 2379              | 301    | SEC06-T18S-R12E |
| AMC 014752   | PANA BLANCA EXT.<br>NO. 2   | 784                | 63     | 2379              | 302    | SEC07-T18S-R12E |
| AMC 014753   | PANA BLANCA EXT.<br>NO. 3   | 784                | 64     | 2379              | 303    | SEC06-T18S-R12E |
| AMC 014754   | PANA BLANCA EXT.<br>NO. 4   | 784                | 65     | 2379              | 304    | SEC06-T18S-R12E |
| AMC 014755   | PANA BLANCA EXT.<br>NO. 5   | 784                | 66     | 2556              | 374    | SEC07-T18S-R12E |
| AMC 014756   | PANA BLANCA<br>EXTENTION #6 | 784                | 68     | 2379              | 306    | SEC07-T18S-R12E |
| AMC 014757   | PANA BLANCA<br>EXTENTION #7 | 784                | 67     | 2556              | 375    | SEC07-T18S-R12E |
| AMC 014758   | PANA BLANCA EXT.<br>NO. 8   | 784                | 69     | 2379              | 308    | SEC12-T18S-R11E |
| AMC 014759   | P. B. NO. 2                 | 2314               | 299    | 2444              | 238    | SEC07-T18S-R12E |
| AMC 014760   | P. B. NO. 5                 | 2330               | 287    | 2384              | 183    | SEC06-T18S-R12E |
| AMC 014761   | P. B. NO. 8                 | 2380               | 290    |                   |        | SEC08-T18S-R12E |
| AMC 014762   | PENA BLANCA #5              | 681                | 235    | 2379              | 294    | SEC05-T18S-R12E |
| AMC 014763   | PLADA #1                    | 2731               | 365    |                   |        | SEC08-T18S-R12E |
| AMC 014764   | PLADA #2                    | 2731               | 366    |                   |        | SEC09-T18S-R12E |
| AMC 014765   | PLADA #3                    | 2731               | 367    | 2747              | 207    | SEC08-T18S-R12E |
| AMC 014766   | PLADA #4                    | 2731               | 368    |                   |        | SEC09-T18S-R12E |
| AMC 014767   | PLADA #5                    | 2731               | 369    |                   |        | SEC09-T18S-R12E |
| AMC 014768   | PLADA #6                    | 2731               | 370    | 2769              | 82     | SEC09-T18S-R12E |
| AMC 014769   | QUARTZ HILL #3              | 1648               | 596    | 2485              | 362    | SEC18-T18S-R12E |
| AMC 014770   | RED HILL EXTENSION<br>#1    | 512                | 411    | 1072              | 586    | SEC20-T18S-R12E |
| AMC 014771   | RED HILL EXTENSION<br>#2    | 512                | 412    | 1003              | 382    | SEC20-T18S-R12E |
| AMC 014772   | RED HILL EXTENSION<br>#3    | 512                | 413    | 1049              | 254    | SEC20-T18S-R12E |

Date: 7/23/2009

Page 5

PHOENIX, ARIZONA

2009 AUG - 4 P 2:42

PIMA STATE OFFICE

## Exhibit A

County: Pima

State: AZ

| <u>BLM Serial #</u> | <u>Claim Name</u>      | <u>Original Recording</u> |               | <u>Amended Recording</u> |               | <u>Location</u> |
|---------------------|------------------------|---------------------------|---------------|--------------------------|---------------|-----------------|
|                     |                        | <u>Recording #</u>        | <u>Page #</u> | <u>Recording #</u>       | <u>Page #</u> |                 |
| AMC 014773          | RED HILL EXTENSION #6  | 646                       | 241           | 1063                     | 575           | SEC17-T18S-R12E |
| AMC 014774          | RED HILL EXTENSION #7  | 646                       | 242           | 1072                     | 587           | SEC20-T18S-R12E |
| AMC 014775          | RED HILL EXTENSION #10 | 646                       | 244           | 1072                     | 588           | SEC20-T18S-R12E |
| AMC 014776          | RED HILL EXTENSION #11 | 646                       | 245           | 1063                     | 572           | SEC20-T18S-R12E |
| AMC 014777          | RED HILL EXTENSION #12 | 646                       | 246           | 1063                     | 573           | SEC20-T18S-R12E |
| AMC 014778          | RED HILL EXTENSION #13 | 646                       | 247           | 1049                     | 256           | SEC17-T18S-R12E |
| AMC 014779          | RED HILL EXTENSION #17 | 821                       | 78            | 1049                     | 257           | SEC17-T18S-R12E |
| AMC 014781          | RESERVE NO. 7          | 822                       | 486           |                          |               | SEC10-T18S-R12E |
| AMC 014782          | RESERVE NO. 8          | 822                       | 487           |                          |               | SEC10-T18S-R12E |
| AMC 014783          | RESERVE NO. 9          | 822                       | 488           |                          |               | SEC10-T18S-R12E |
| AMC 014784          | RESERVE NO. 10         | 822                       | 489           |                          |               | SEC10-T18S-R12E |
| AMC 014785          | RESERVE NO. 11         | 822                       | 490           |                          |               | SEC10-T18S-R12E |
| AMC 014786          | RESERVE NO. 12         | 822                       | 491           |                          |               | SEC10-T18S-R12E |
| AMC 014787          | RESERVE NO. 13         | 822                       | 492           |                          |               | SEC15-T18S-R12E |
| AMC 014788          | RESERVE NO. 14         | 822                       | 493           |                          |               | SEC10-T18S-R12E |
| AMC 014789          | RESERVE #15            | 822                       | 494           | 1154                     | 188           | SEC15-T18S-R12E |
| AMC 014790          | RESERVE #16            | 923                       | 581           |                          |               | SEC15-T18S-R12E |
| AMC 014791          | RESERVE #17            | 923                       | 592           |                          |               | SEC15-T18S-R12E |
| AMC 014792          | RESERVE #18            | 923                       | 593           |                          |               | SEC15-T18S-R12E |
| AMC 014793          | RESERVE #19            | 923                       | 594           | 1154                     | 189           | SEC15-T18S-R12E |
| AMC 014794          | RESERVE #20            | 923                       | 595           |                          |               | SEC15-T18S-R12E |
| AMC 014795          | RESERVE #21            | 923                       | 596           |                          |               | SEC15-T18S-R12E |
| AMC 014796          | RESERVE #22            | 932                       | 353           |                          |               | SEC15-T18S-R12E |
| AMC 014797          | RESERVE #23            | 923                       | 582           |                          |               | SEC15-T18S-R12E |
| AMC 014798          | RESERVE #24            | 923                       | 583           |                          |               | SEC15-T18S-R12E |
| AMC 014799          | RESERVE #25            | 923                       | 584           |                          |               | SEC15-T18S-R12E |
| AMC 014800          | RESERVE #26            | 923                       | 585           |                          |               | SEC15-T18S-R12E |
| AMC 014801          | RESERVE #27            | 923                       | 586           |                          |               | SEC15-T18S-R12E |
| AMC 014802          | RESERVE #28            | 923                       | 587           |                          |               | SEC15-T18S-R12E |
| AMC 014803          | RESERVE #29            | 935                       | 566           |                          |               | SEC15-T18S-R12E |
| AMC 014804          | RESERVE #30            | 923                       | 588           |                          |               | SEC15-T18S-R12E |
| AMC 014805          | RESERVE #31            | 923                       | 589           |                          |               | SEC15-T18S-R12E |
| AMC 014806          | RESERVE #32            | 923                       | 590           |                          |               | SEC15-T18S-R12E |
| AMC 014807          | RESERVE #33            | 923                       | 591           |                          |               | SEC15-T18S-R12E |

Date: 7/23/2009

Page 6

RECEIVED  
PIMA STATE OFFICE  
2009 AUG -4 P 2:42  
PHOENIX, ARIZONA

## Exhibit A

County: Pima

State: AZ

| BLM Serial # | Claim Name                 | Original Recording |        | Amended Recording |        | Location        |
|--------------|----------------------------|--------------------|--------|-------------------|--------|-----------------|
|              |                            | Recording #        | Page # | Recording #       | Page # |                 |
| AMC 014808   | RESERVE #34                | 935                | 565    |                   |        | SEC15-T18S-R12E |
| AMC 014809   | RESERVE NO. 36<br>FRACTION | 2302               | 215    |                   |        | SEC15-T18S-R12E |
| AMC 014810   | RESERVE NO. 37<br>FRACTION | 2302               | 216    |                   |        | SEC15-T18S-R12E |
| AMC 014811   | RESERVE NO. 38<br>FRACTION | 2302               | 217    |                   |        | SEC15-T18S-R12E |
| AMC 014812   | RESERVE NO. 39<br>FRACTION | 2302               | 218    |                   |        | SEC15-T18S-R12E |
| AMC 014813   | SEPT. NO 4                 | 2331               | 291    |                   |        | SEC06-T18S-R12E |
| AMC 014814   | SEPT. NO 5                 | 2331               | 290    |                   |        | SEC12-T18S-R11E |
| AMC 014815   | SEPT. NO 6                 | 2331               | 289    |                   |        | SEC12-T18S-R11E |
| AMC 014816   | TINAJA #3                  | 836                | 404    | 1063              | 578    | SEC15-T18S-R12E |
| AMC 014817   | TINAJA #4                  | 836                | 405    | 1063              | 579    | SEC21-T18S-R12E |
| AMC 014818   | TINAJA #5                  | 836                | 406    | 1063              | 580    | SEC21-T18S-R12E |
| AMC 014821   | TINAJA #9                  | 836                | 410    | 1063              | 581    | SEC21-T18S-R12E |
| AMC 014822   | TINAJA #10                 | 836                | 411    | 1063              | 582    | SEC21-T18S-R12E |
| AMC 014823   | TINAJA #11                 | 836                | 412    | 1072              | 589    | SEC21-T18S-R12E |
| AMC 014824   | TINAJA #12                 | 836                | 413    | 1063              | 583    | SEC21-T18S-R12E |
| AMC 014825   | TINAJA NO. 14              | 883                | 17     |                   |        | SEC21-T18S-R12E |
| AMC 014826   | TINAJA #16                 | 915                | 298    | 1089              | 153    | SEC15-T18S-R12E |
| AMC 014827   | TINAJA NO. 19              | 2302               | 207    |                   |        | SEC21-T18S-R12E |
| AMC 014828   | TINAJA NO. 20              | 2302               | 208    |                   |        | SEC21-T18S-R12E |
| AMC 014829   | TINAJA NO. 21              | 2302               | 209    |                   |        | SEC21-T18S-R12E |
| AMC 014830   | TINAJA NO. 22              | 2302               | 210    |                   |        | SEC21-T18S-R12E |
| AMC 014831   | TINAJA NO. 23              | 2302               | 211    |                   |        | SEC21-T18S-R12E |
| AMC 014832   | TINAJA NO. 24              | 2302               | 212    |                   |        | SEC22-T18S-R12E |
| AMC 014833   | TINAJA NO. 25              | 2302               | 213    |                   |        | SEC21-T18S-R12E |
| AMC 014834   | TINAJA NO. 26              | 2302               | 214    |                   |        | SEC22-T18S-R12E |
| AMC 014835   | VIRGINIA #1                | 1734               | 53     | 1746              | 522    | SEC17-T18S-R12E |
| AMC 014836   | VIRGINIA #2                | 1734               | 54     | 1746              | 523    | SEC17-T18S-R12E |
| AMC 014837   | VIRGINIA #3                | 1734               | 55     | 1746              | 524    | SEC17-T18S-R12E |
| AMC 014838   | VIRGINIA #4                | 1734               | 56     | 1748              | 571    | SEC17-T18S-R12E |
| AMC 267423   | ANTICIPATION # 9           | 8011               | 2117   |                   |        | SEC10-T18S-R12E |
| AMC 267424   | ANTICIPATION #10           | 8011               | 2120   |                   |        | SEC10-T18S-R12E |
| AMC 267425   | ANTICIPATION #20           | 8011               | 2123   |                   |        | SEC10-T18S-R12E |
| AMC 267426   | ANTICIPATION #24           | 8011               | 2125   |                   |        | SEC15-T18S-R12E |
| AMC 267427   | TINAJA NO. 6               | 8011               | 2135   |                   |        | SEC22-T18S-R12E |
| AMC 267428   | TINAJA NO. 7               | 8011               | 2133   |                   |        | SEC21-T18S-R12E |
| AMC 267429   | COPPER EMPIRE #1           | 8011               | 2127   |                   |        | SEC09-T18S-R12E |

Date: 7/23/2009

Page 7

ARIZONA, ARIZONA

2009 AUG - 4 P 2:42

PIMA STATE OFFICE

## Exhibit A

County: Pima

State: AZ

Original Recording

Amended Recording

| <u>BLM Serial #</u> | <u>Claim Name</u> | <u>Recording #</u> | <u>Page #</u> | <u>Recording #</u> | <u>Page #</u> | <u>Location</u> |
|---------------------|-------------------|--------------------|---------------|--------------------|---------------|-----------------|
| AMC 267430          | JULY NO. 5        | 8011               | 2129          |                    |               | SEC10-T18S-R12E |
| AMC 267431          | RESERVE #3        | 8011               | 2131          |                    |               | SEC10-T18S-R12E |
| AMC 343969          | OXIDE 1           | 10401              | 205           |                    |               | SEC06-T18S-R12E |
| AMC 343970          | OXIDE 2           | 10401              | 207           |                    |               | SEC06-T18S-R12E |
| AMC 343971          | OXIDE 3           | 10401              | 209           |                    |               | SEC06-T18S-R12E |
| AMC 343972          | OXIDE 4           | 10401              | 211           |                    |               | SEC06-T18S-R12E |
| AMC 343973          | OXIDE 5           | 10401              | 213           |                    |               | SEC05-T18S-R12E |
| AMC 343974          | OXIDE 6           | 10401              | 215           |                    |               | SEC05-T18S-R12E |
| AMC 343975          | OXIDE 7           | 10401              | 217           |                    |               | SEC05-T18S-R12E |
| AMC 343976          | OXIDE 8           | 10401              | 219           |                    |               | SEC05-T18S-R12E |
| AMC 343977          | OXIDE 9           | 10401              | 221           |                    |               | SEC05-T18S-R12E |
| AMC 343978          | OXIDE 10          | 10401              | 223           |                    |               | SEC05-T18S-R12E |
| AMC 343979          | OXIDE 11          | 10401              | 225           |                    |               | SEC05-T18S-R12E |
| AMC 343980          | OXIDE 12          | 10401              | 227           |                    |               | SEC05-T18S-R12E |
| AMC 343981          | OXIDE 13          | 10401              | 229           |                    |               | SEC05-T18S-R12E |
| AMC 343982          | OXIDE 14          | 10401              | 231           |                    |               | SEC05-T18S-R12E |
| AMC 343983          | OXIDE 15          | 10401              | 233           |                    |               | SEC05-T18S-R12E |
| AMC 343984          | OXIDE 16          | 10401              | 235           |                    |               | SEC05-T18S-R12E |
| AMC 343985          | OXIDE 17          | 10401              | 237           |                    |               | SEC05-T18S-R12E |
| AMC 343986          | OXIDE 18          | 10401              | 239           |                    |               | SEC05-T18S-R12E |
| AMC 343987          | OXIDE 19          | 10401              | 241           |                    |               | SEC05-T18S-R12E |
| AMC 343988          | OXIDE 20          | 10401              | 243           |                    |               | SEC05-T18S-R12E |
| AMC 343989          | OXIDE 21          | 10401              | 245           |                    |               | SEC05-T18S-R12E |
| AMC 343990          | OXIDE 22          | 10401              | 247           |                    |               | SEC05-T18S-R12E |
| AMC 343991          | OXIDE 23          | 10401              | 249           |                    |               | SEC05-T18S-R12E |
| AMC 343992          | OXIDE 24          | 10401              | 251           |                    |               | SEC05-T18S-R12E |
| AMC 343993          | OXIDE 25          | 10401              | 253           |                    |               | SEC06-T18S-R12E |
| AMC 343994          | OXIDE 26          | 10401              | 255           |                    |               | SEC06-T18S-R12E |
| AMC 343995          | OXIDE 27          | 10401              | 257           |                    |               | SEC05-T18S-R12E |
| AMC 343996          | OXIDE 28          | 10401              | 259           |                    |               | SEC05-T18S-R12E |
| AMC 343997          | OXIDE 29          | 10401              | 261           |                    |               | SEC05-T18S-R12E |
| AMC 343998          | OXIDE 30          | 10401              | 263           |                    |               | SEC05-T18S-R12E |
| AMC 343999          | OXIDE 31          | 10401              | 265           |                    |               | SEC05-T18S-R12E |
| AMC 344000          | OXIDE 32          | 10401              | 267           |                    |               | SEC05-T18S-R12E |
| AMC 344001          | OXIDE 33          | 10401              | 269           |                    |               | SEC05-T18S-R12E |
| AMC 344002          | OXIDE 34          | 10401              | 271           |                    |               | SEC05-T18S-R12E |
| AMC 344003          | OXIDE 35          | 10401              | 273           |                    |               | SEC05-T18S-R12E |
| AMC 344004          | OXIDE 36          | 10401              | 275           |                    |               | SEC05-T18S-R12E |

Date: 7/23/2009

Page 8

RECEIVED  
 PIMA STATE OFFICE  
 2009 AUG -4 P 2:42  
 PHOENIX, ARIZONA

46/38

## Exhibit A

County: Pima

State: AZ

| BLM Serial # | Claim Name | Original Recording |        | Amended Recording |        | Location        |
|--------------|------------|--------------------|--------|-------------------|--------|-----------------|
|              |            | Recording #        | Page # | Recording #       | Page # |                 |
| L AMC 354965 | JAKE #1    | 11455              | 2469   |                   |        | SEC11-T18S-R12E |
| AMC 354966   | JAKE #2    | 11455              | 2471   |                   |        | SEC11-T18S-R12E |
| AMC 354967   | JAKE #3    | 11455              | 2473   |                   |        | SEC11-T18S-R12E |
| AMC 354968   | JAKE #4    | 11455              | 2475   |                   |        | SEC11-T18S-R12E |
| AMC 354969   | JAKE #5    | 11455              | 2477   | 13425             | 16     | SEC11-T18S-R12E |
| AMC 354970   | JAKE #6    | 11455              | 2479   | 13425             | 18     | SEC11-T18S-R12E |
| AMC 354971   | JAKE #7    | 11455              | 2481   | 13425             | 20     | SEC11-T18S-R12E |
| AMC 354972   | JAKE #8    | 11455              | 2483   |                   |        | SEC11-T18S-R12E |
| AMC 354973   | JAKE #9    | 11455              | 2485   |                   |        | SEC11-T18S-R12E |
| AMC 354974   | JAKE #10   | 11455              | 2487   |                   |        | SEC11-T18S-R12E |
| AMC 354975   | JAKE #11   | 11455              | 2489   |                   |        | SEC11-T18S-R12E |
| AMC 354976   | JAKE #12   | 11455              | 2491   |                   |        | SEC11-T18S-R12E |
| AMC 354977   | JAKE #13   | 11455              | 2493   | 13425             | 22     | SEC11-T18S-R12E |
| AMC 354978   | JAKE #14   | 11455              | 2495   | 13425             | 24     | SEC11-T18S-R12E |
| AMC 354979   | JAKE #15   | 11455              | 2497   | 13425             | 26     | SEC11-T18S-R12E |
| AMC 354980   | JAKE #16   | 11455              | 2499   | 13425             | 28     | SEC12-T18S-R12E |
| AMC 354981   | JAKE #17   | 11455              | 2501   | 13425             | 30     | SEC12-T18S-R12E |
| AMC 354982   | JAKE #18   | 11455              | 2503   | 13425             | 32     | SEC12-T18S-R12E |
| AMC 354983   | JAKE #19   | 11455              | 2505   | 13425             | 34     | SEC12-T18S-R12E |
| AMC 354984   | JAKE #20   | 11455              | 2507   | 13425             | 36     | SEC12-T18S-R12E |
| AMC 354985   | JAKE #21   | 11455              | 2509   | 13425             | 38     | SEC12-T18S-R12E |
| AMC 354986   | JAKE #22   | 11455              | 2511   | 13425             | 40     | SEC12-T18S-R12E |
| AMC 354987   | JAKE #23   | 11455              | 2513   | 13425             | 42     | SEC12-T18S-R12E |
| AMC 354988   | JAKE #24   | 11455              | 2515   | 13425             | 44     | SEC12-T18S-R12E |
| AMC 354989   | JAKE #25   | 11455              | 2517   | 13425             | 46     | SEC12-T18S-R12E |
| AMC 354990   | JAKE #26   | 11455              | 2519   | 13425             | 48     | SEC12-T18S-R12E |
| AMC 354992   | JAKE #28   | 11455              | 2523   | 13425             | 50     | SEC12-T18S-R12E |
| AMC 354993   | JAKE #29   | 11455              | 2525   | 13425             | 52     | SEC12-T18S-R12E |
| AMC 354994   | JAKE #30   | 11455              | 2527   | 13425             | 54     | SEC12-T18S-R12E |
| AMC 354995   | JAKE #31   | 11455              | 2529   | 13425             | 56     | SEC12-T18S-R12E |
| AMC 354996   | JAKE #32   | 11455              | 2531   | 13425             | 58     | SEC12-T18S-R12E |
| AMC 354997   | JAKE #33   | 11455              | 2533   | 13425             | 60     | SEC12-T18S-R12E |
| AMC 354998   | JAKE #34   | 11455              | 2535   | 13425             | 62     | SEC12-T18S-R12E |
| AMC 354999   | JAKE #35   | 11455              | 2537   | 13478             | 4      | SEC12-T18S-R12E |
| AMC 355000   | JAKE #36   | 11455              | 2539   | 13478             | 2      | SEC12-T18S-R12E |
| L AMC 389660 | SIR #1     | 13245              | 553    |                   |        | SEC04-T18S-R12E |
| AMC 389661   | SIR #2     | 13245              | 555    |                   |        | SEC04-T18S-R12E |
| AMC 389662   | SIR #3     | 13245              | 557    |                   |        | SEC04-T18S-R12E |

Date: 7/23/2009

Page 9

RECEIVED  
 PIMA STATE OFFICE  
 2009 AUG -4 P 2:42  
 PHOENIX, ARIZONA

8/1/09



## Exhibit A

County: Pima

State: AZ

| BLM Serial # | Claim Name | Original Recording |        | Amended Recording |        | Location        |
|--------------|------------|--------------------|--------|-------------------|--------|-----------------|
|              |            | Recording #        | Page # | Recording #       | Page # |                 |
| AMC 389663   | SIR #4     | 13245              | 559    |                   |        | SEC04-T18S-R12E |
| AMC 389664   | SIR #5     | 13245              | 561    |                   |        | SEC04-T18S-R12E |
| AMC 389665   | SIR #6     | 13245              | 563    |                   |        | SEC04-T18S-R12E |
| AMC 389666   | SIR #7     | 13245              | 565    |                   |        | SEC04-T18S-R12E |
| AMC 389667   | SIR #8     | 13245              | 567    |                   |        | SEC04-T18S-R12E |
| AMC 389668   | SIR #9     | 13245              | 569    |                   |        | SEC04-T18S-R13E |
| AMC 389669   | SIR #10    | 13245              | 571    |                   |        | SEC04-T18S-R12E |
| AMC 389670   | SIR #11    | 13245              | 573    |                   |        | SEC04-T18S-R12E |
| AMC 389671   | SIR #12    | 13245              | 575    |                   |        | SEC04-T18S-R12E |
| AMC 389672   | SIR #13    | 13245              | 577    |                   |        | SEC04-T18S-R12E |
| AMC 389673   | SIR #14    | 13245              | 579    |                   |        | SEC04-T18S-R12E |
| AMC 389674   | SIR #15    | 13245              | 581    |                   |        | SEC04-T18S-R12E |
| AMC 389675   | SIR #16    | 13245              | 583    |                   |        | SEC04-T18S-R12E |
| AMC 389676   | SIR #17    | 13245              | 585    |                   |        | SEC04-T18S-R12E |
| AMC 389677   | SIR #18    | 13245              | 587    |                   |        | SEC04-T18S-R12E |
| AMC 389678   | SIR #19    | 13245              | 589    |                   |        | SEC04-T18S-R12E |
| AMC 389679   | SIR #20    | 13245              | 591    |                   |        | SEC04-T18S-R12E |
| AMC 389680   | SIR #21    | 13245              | 593    |                   |        | SEC04-T18S-R12E |
| AMC 389681   | SIR #22    | 13245              | 595    |                   |        | SEC04-T18S-R12E |
| AMC 389682   | SIR #23    | 13245              | 597    |                   |        | SEC04-T18S-R12E |
| AMC 389683   | SIR #24    | 13245              | 599    |                   |        | SEC04-T18S-R12E |
| AMC 389684   | SIR #25    | 13245              | 601    |                   |        | SEC04-T18S-R12E |
| AMC 389685   | SIR #26    | 13245              | 603    |                   |        | SEC04-T18S-R12E |
| AMC 389686   | SIR #27    | 13245              | 605    |                   |        | SEC04-T18S-R12E |
| AMC 389687   | SIR #28    | 13245              | 607    |                   |        | SEC04-T18S-R12E |
| AMC 389688   | SIR #29    | 13245              | 609    |                   |        | SEC04-T18S-R12E |
| AMC 389694   | SIR #35    | 13245              | 621    |                   |        | SEC01-T18S-R12E |
| AMC 389695   | SIR #36    | 13245              | 623    |                   |        | SEC01-T18S-R12E |
| AMC 389696   | SIR #37    | 13245              | 625    |                   |        | SEC04-T18S-R12E |
| AMC 389697   | SIR #38    | 13245              | 627    |                   |        | SEC04-T18S-R12E |
| AMC 389698   | SIR #39    | 13245              | 629    |                   |        | SEC04-T18S-R12E |
| AMC 389699   | SIR #40    | 13245              | 631    |                   |        | SEC04-T18S-R12E |
| AMC 389700   | SIR #41    | 13245              | 633    |                   |        | SEC04-T18S-R12E |
| AMC 389701   | SIR #42    | 13245              | 635    |                   |        | SEC04-T18S-R12E |
| AMC 390053   | BND #1     | 13258              | 219    |                   |        | SEC23-T18S-R12E |
| AMC 390054   | BND #2     | 13258              | 221    |                   |        | SEC23-T18S-R12E |
| AMC 390055   | BND #3     | 13258              | 223    |                   |        | SEC23-T18S-R12E |
| AMC 390056   | BND #4     | 13258              | 225    |                   |        | SEC23-T18S-R12E |

Date: 7/23/2009

Page 10

PHOENIX, ARIZONA

2009 AUG -4 P 2:41

RECEIVED  
TUMAZ STATE OFFICE

## Exhibit A

County: Pima

State: AZ

Original Recording

Amended Recording

| <u>BLM Serial #</u> | <u>Claim Name</u> | <u>Recording #</u> | <u>Page #</u> | <u>Recording #</u> | <u>Page #</u> | <u>Location</u> |
|---------------------|-------------------|--------------------|---------------|--------------------|---------------|-----------------|
| ✓ AMC 390057        | BND #5            | 13258              | 227           |                    |               | SEC23-T18S-R12E |
| ✓ AMC 390058        | BND #6            | 13258              | 229           |                    |               | SEC23-T18S-R12E |
| ✓ AMC 390059        | BND #7            | 13258              | 231           |                    |               | SEC23-T18S-R12E |
| ✓ AMC 392440        | CGO-1             | 13312              | 161           |                    |               | SEC05-T18S-R12E |
| ✓ AMC 392441        | CGO-2             | 13312              | 163           |                    |               | SEC04-T18S-R12E |
| ✓ AMC 392442        | CGO-3             | 13312              | 165           |                    |               | SEC04-T18S-R12E |
| ✓ AMC 392443        | CGO-4             | 13312              | 167           |                    |               | SEC04-T18S-R12E |
| ✓ AMC 394407        | ANT-1             | 13373              | 29            |                    |               | SEC03-T18S-R12E |
| ✓ AMC 394408        | ANT-2             | 13373              | 31            |                    |               | SEC03-T18S-R12E |
| ✓ AMC 394409        | ANT-3             | 13373              | 33            |                    |               | SEC10-T18S-R12E |
| ✓ AMC 394410        | ANT-4             | 13373              | 35            |                    |               | SEC10-T18S-R12E |
| ✓ AMC 394411        | ANT-5             | 13373              | 37            |                    |               | SEC10-T18S-R12E |
| ✓ AMC 395461        | VIRGINIA-5        | 13442              | 6             |                    |               | SEC20-T18S-R12E |
| ✓ AMC 395462        | JAKE #27R         | 13442              | 8             |                    |               | SEC12-T18S-R12E |
| ✓ AMC 395849        | SIR #44           | 13477              | 139           |                    |               | SEC02-T18S-R12E |
| ✓ AMC 395850        | SIR #45           | 13477              | 141           |                    |               | SEC02-T18S-R12E |
| ✓ AMC 395851        | SIR #46           | 13477              | 143           |                    |               | SEC02-T18S-R12E |
| ✓ AMC 395852        | SIR #47           | 13477              | 145           |                    |               | SEC02-T18S-R12E |
| ✓ AMC 395853        | SIR #48           | 13477              | 147           |                    |               | SEC02-T18S-R12E |
| ✓ AMC 395854        | SIR #49           | 13477              | 149           |                    |               | SEC02-T18S-R12E |
| ✓ AMC 395855        | SIR #50           | 13477              | 151           |                    |               | SEC01-T18S-R12E |
| ✓ AMC 395856        | SIR #51           | 13477              | 153           |                    |               | SEC01-T18S-R12E |
| ✓ AMC 395857        | SIR #52           | 13477              | 155           |                    |               | SEC01-T18S-R12E |
| ✓ AMC 395858        | SIR #53           | 13477              | 157           |                    |               | SEC01-T18S-R12E |
| ✓ AMC 395859        | SIR #54           | 13477              | 159           |                    |               | SEC12-T18S-R12E |
| ✓ AMC 395860        | SIR #55           | 13477              | 161           |                    |               | SEC12-T18S-R12E |
| ✓ AMC 395861        | SIR #56           | 13477              | 163           |                    |               | SEC12-T18S-R12E |
| ✓ AMC 395862        | SIR #57           | 13477              | 165           |                    |               | SEC12-T18S-R12E |
| ✓ AMC 395863        | SIR #58           | 13477              | 167           |                    |               | SEC01-T18S-R12E |
| ✓ AMC 396113        | TATE-1            | 13496              | 484           |                    |               | SEC04-T18S-R12E |
| ✓ AMC 396114        | TATE-2            | 13496              | 486           |                    |               | SEC04-T18S-R12E |
| ✓ AMC 396115        | TATE-3            | 13496              | 488           |                    |               | SEC04-T18S-R12E |
| ✓ AMC 396116        | TATE-4            | 13496              | 490           |                    |               | SEC04-T18S-R12E |
| ✓ AMC 396508        | CONHILL-1R        | 13543              | 290           |                    |               | SEC18-T18S-R12E |
| ✓ AMC 396509        | MSP-1             | 13543              | 292           |                    |               | SEC35-T17S-R12E |
| ✓ AMC 396510        | MSP-2             | 13543              | 294           |                    |               | SEC35-T17S-R12E |
| ✓ AMC 396511        | MSP-3             | 13543              | 296           |                    |               | SEC35-T17S-R12E |
| ✓ AMC 396512        | MSP-4             | 13543              | 298           |                    |               | SEC35-T17S-R12E |

Date: 7/23/2009

Page 11

PHOENIX, ARIZONA

2009 AUG - 4 P 2:41

RECEIVED  
PIMA AZ STATE OFFICE

## Exhibit A

County: Pima

State: AZ

| <u>BLM Serial #</u> | <u>Claim Name</u> | <u>Original Recording</u> |               | <u>Amended Recording</u> |               | <u>Location</u> |
|---------------------|-------------------|---------------------------|---------------|--------------------------|---------------|-----------------|
|                     |                   | <u>Recording #</u>        | <u>Page #</u> | <u>Recording #</u>       | <u>Page #</u> |                 |
| AMC 396513          | MSP-5             | 13543                     | 300           |                          |               | SEC35-T17S-R12E |
| AMC 396514          | MSP-6             | 13543                     | 302           |                          |               | SEC35-T17S-R12E |
| AMC 396515          | MSP-7             | 13543                     | 304           |                          |               | SEC35-T17S-R12E |
| AMC 396516          | MSP-8             | 13543                     | 306           |                          |               | SEC35-T17S-R12E |
| AMC 396517          | MSP-9             | 13543                     | 308           |                          |               | SEC35-T17S-R12E |
| AMC 396518          | MSP-10            | 13543                     | 310           |                          |               | SEC35-T17S-R12E |
| AMC 396519          | MSP-11            | 13543                     | 312           |                          |               | SEC35-T17S-R12E |
| AMC 396520          | MSP-12            | 13543                     | 314           |                          |               | SEC35-T17S-R12E |
| AMC 396521          | MSP-13            | 13543                     | 316           |                          |               | SEC35-T17S-R12E |
| AMC 396522          | MSP-14            | 13543                     | 318           |                          |               | SEC35-T17S-R12E |
| AMC 396523          | MSP-15            | 13543                     | 320           |                          |               | SEC35-T17S-R12E |
| AMC 396524          | MSP-16            | 13543                     | 322           |                          |               | SEC35-T17S-R12E |
| AMC 396525          | MSP-17            | 13543                     | 324           |                          |               | SEC35-T17S-R12E |
| AMC 396526          | MSP-18            | 13543                     | 326           |                          |               | SEC35-T17S-R12E |
| AMC 396527          | MSP-19            | 13543                     | 328           |                          |               | SEC35-T17S-R12E |
| AMC 396528          | MSP-20            | 13543                     | 330           |                          |               | SEC35-T17S-R12E |
| AMC 396529          | MSP-21            | 13543                     | 332           |                          |               | SEC35-T17S-R12E |
| AMC 396530          | MSP-22            | 13543                     | 334           |                          |               | SEC35-T17S-R12E |
| AMC 396531          | MSP-23            | 13543                     | 336           |                          |               | SEC26-T17S-R12E |
| AMC 396532          | MSP-24            | 13543                     | 338           |                          |               | SEC26-T17S-R12E |
| AMC 396533          | MSP-25            | 13543                     | 340           |                          |               | SEC26-T17S-R12E |
| AMC 396534          | MSP-26            | 13543                     | 342           |                          |               | SEC25-T17S-R12E |
| AMC 396535          | MSP-27            | 13543                     | 344           |                          |               | SEC25-T17S-R12E |
| AMC 396536          | MSP-28            | 13543                     | 346           |                          |               | SEC25-T17S-R12E |
| AMC 396537          | MSP-29            | 13543                     | 348           |                          |               | SEC25-T17S-R12E |
| AMC 396538          | MSP-30            | 13543                     | 350           |                          |               | SEC25-T17S-R12E |
| AMC 396539          | MSP-31            | 13543                     | 352           |                          |               | SEC25-T17S-R12E |
| AMC 396540          | MSP-32            | 13543                     | 354           |                          |               | SEC25-T17S-R12E |
| AMC 396541          | MSP-33            | 13543                     | 356           |                          |               | SEC25-T17S-R12E |
| AMC 396542          | MSP-34            | 13543                     | 358           |                          |               | SEC25-T17S-R12E |
| AMC 396543          | MSP-35            | 13543                     | 360           |                          |               | SEC25-T17S-R12E |
| AMC 396544          | MSP-36            | 13543                     | 362           |                          |               | SEC25-T17S-R12E |
| AMC 396545          | MSP-37            | 13543                     | 364           |                          |               | SEC25-T17S-R12E |
| AMC 396546          | MSP-38            | 13543                     | 366           |                          |               | SEC25-T17S-R12E |
| AMC 396547          | MSP-39            | 13543                     | 368           |                          |               | SEC25-T17S-R12E |
| AMC 396548          | MSP-40            | 13543                     | 370           |                          |               | SEC25-T17S-R12E |
| AMC 396549          | MSP-41            | 13543                     | 372           |                          |               | SEC25-T17S-R12E |
| AMC 396550          | MSP-42            | 13543                     | 374           |                          |               | SEC25-T17S-R12E |

Date: 7/23/2009

Page 12

RECEIVED  
 PIMA STATE OFFICE  
 2009 AUG -4 P 2:41  
 PHOENIX, ARIZONA

8/23/09

Exhibit A

County: Pima

State: AZ

Original Recording

Amended Recording

| <u>BLM Serial #</u> | <u>Claim Name</u> | <u>Recording #</u> | <u>Page #</u> | <u>Recording #</u> | <u>Page #</u> | <u>Location</u> |
|---------------------|-------------------|--------------------|---------------|--------------------|---------------|-----------------|
| AMC 396551          | MSP-43            | 13543              | 376           |                    |               | SEC25-T17S-R12E |
| AMC 396552          | MSP-44            | 13543              | 378           |                    |               | SEC25-T17S-R12E |
| AMC 396553          | MSP-45            | 13543              | 380           |                    |               | SEC25-T17S-R12E |
| AMC 396554          | MSP-46            | 13543              | 382           |                    |               | SEC25-T17S-R12E |
| AMC 396555          | MSP-47            | 13543              | 384           |                    |               | SEC25-T17S-R12E |
| AMC 396556          | MSP-48            | 13543              | 386           |                    |               | SEC25-T17S-R12E |
| AMC 396557          | MSP-49            | 13543              | 388           |                    |               | SEC25-T17S-R12E |
| AMC 396558          | MSP-50            | 13543              | 390           |                    |               | SEC24-T17S-R12E |
| AMC 396559          | MSP-51            | 13543              | 392           |                    |               | SEC24-T17S-R12E |
| AMC 396560          | MSP-52            | 13543              | 394           |                    |               | SEC24-T17S-R12E |
| AMC 396561          | MSP-53            | 13543              | 396           |                    |               | SEC24-T17S-R12E |
| AMC 396562          | MSP-54            | 13543              | 398           |                    |               | SEC24-T17S-R12E |
| AMC 396563          | MSP-55            | 13543              | 400           |                    |               | SEC24-T17S-R12E |
| AMC 396564          | MSP-56            | 13543              | 402           |                    |               | SEC24-T17S-R12E |
| AMC 396565          | MSP-57            | 13543              | 404           |                    |               | SEC24-T17S-R12E |
| AMC 396566          | MSP-58            | 13543              | 406           |                    |               | SEC24-T17S-R12E |
| AMC 396567          | MSP-59            | 13543              | 408           |                    |               | SEC24-T17S-R12E |
| AMC 396630          | MSP-60            | 13553              | 298           |                    |               | SEC24-T17S-R12E |
| AMC 396631          | MSP-61            | 13553              | 300           |                    |               | SEC24-T17S-R12E |
| AMC 396632          | MSP-62            | 13553              | 302           |                    |               | SEC24-T17S-R12E |
| AMC 396633          | MSP-63            | 13553              | 304           |                    |               | SEC24-T17S-R12E |
| AMC 396634          | MSP-64            | 13553              | 306           |                    |               | SEC24-T17S-R12E |
| AMC 396635          | MSP-65            | 13553              | 308           |                    |               | SEC24-T17S-R12E |
| AMC 396636          | MSP-66            | 13553              | 310           |                    |               | SEC24-T17S-R12E |
| AMC 396637          | MSP-67            | 13553              | 312           |                    |               | SEC24-T17S-R12E |
| AMC 396638          | MSP-68            | 13553              | 314           |                    |               | SEC24-T17S-R12E |
| AMC 396639          | MSP-69            | 13553              | 316           |                    |               | SEC19-T17S-R13E |
| AMC 396640          | MSP-70            | 13553              | 318           |                    |               | SEC19-T17S-R13E |
| AMC 396641          | MSP-71            | 13553              | 320           |                    |               | SEC19-T17S-R13E |
| AMC 396642          | MSP-72            | 13553              | 322           |                    |               | SEC19-T17S-R13E |
| AMC 396643          | MSP-73            | 13553              | 324           |                    |               | SEC19-T17S-R13E |
| AMC 396644          | MSP-74            | 13553              | 326           |                    |               | SEC19-T17S-R13E |
| AMC 396645          | MSP-75            | 13553              | 328           |                    |               | SEC19-T17S-R13E |
| AMC 396646          | MSP-76            | 13553              | 330           |                    |               | SEC35-T17S-R12E |
| AMC 396647          | MSP-77            | 13553              | 332           |                    |               | SEC35-T17S-R12E |
| AMC 396648          | RSR-6             | 13553              | 334           |                    |               | SEC26-T17S-R12E |
| AMC 396649          | RSR-8             | 13553              | 336           |                    |               | SEC26-T17S-R12E |
| AMC 396650          | RSR-10            | 13553              | 338           |                    |               | SEC26-T17S-R12E |

Date: 7/23/2009

Page 13

PHOENIX, ARIZONA

2009 AUG -4 P 2:41

RECEIVED  
PIMA STATE OFFICE

397094

### Exhibit A

County: Pima

State: AZ

| BLM Serial # | Claim Name | Original Recording |        | Amended Recording |        | Location        |
|--------------|------------|--------------------|--------|-------------------|--------|-----------------|
|              |            | Recording #        | Page # | Recording #       | Page # |                 |
| AMC 396651   | RSR-12     | 13553              | 295    |                   |        | SEC26-T17S-R12E |
| AMC 396652   | RSR-14     | 13553              | 340    |                   |        | SEC26-T17S-R12E |
| AMC 396653   | RSR-16     | 13553              | 342    |                   |        | SEC26-T17S-R12E |
| AMC 396654   | RSR-18     | 13553              | 344    |                   |        | SEC26-T17S-R12E |
| AMC 396655   | RSR-20     | 13553              | 346    |                   |        | SEC26-T17S-R12E |
| AMC 396656   | RSR-22     | 13553              | 348    |                   |        | SEC26-T17S-R12E |
| AMC 396657   | RSR-23     | 13553              | 350    |                   |        | SEC34-T17S-R12E |
| AMC 396658   | RSR-24     | 13553              | 352    |                   |        | SEC26-T17S-R12E |
| AMC 396659   | RSR-25     | 13553              | 354    |                   |        | SEC34-T17S-R12E |
| AMC 396660   | RSR-26     | 13553              | 356    |                   |        | SEC34-T17S-R12E |
| AMC 396661   | RSR-27     | 13553              | 358    |                   |        | SEC26-T17S-R12E |
| AMC 396662   | RSR-28     | 13553              | 360    |                   |        | SEC26-T17S-R12E |
| AMC 396663   | RSR-29     | 13553              | 362    |                   |        | SEC26-T17S-R12E |
| AMC 396664   | RSR-30     | 13553              | 364    |                   |        | SEC26-T17S-R12E |
| AMC 396665   | RSR-31     | 13553              | 366    |                   |        | SEC26-T17S-R12E |
| AMC 396666   | RSR-32     | 13553              | 368    |                   |        | SEC26-T17S-R12E |
| AMC 396667   | RSR-33     | 13553              | 370    |                   |        | SEC26-T17S-R12E |
| AMC 396668   | RSR-34     | 13553              | 372    |                   |        | SEC26-T17S-R12E |
| AMC 396669   | RSR-35     | 13553              | 374    |                   |        | SEC26-T17S-R12E |
| AMC 396670   | RSR-36     | 13553              | 376    |                   |        | SEC26-T17S-R12E |
| AMC 396671   | RSR-37     | 13553              | 378    |                   |        | SEC26-T17S-R12E |
| AMC 396672   | RSR-38     | 13553              | 380    |                   |        | SEC26-T17S-R12E |
| AMC 396673   | RSR-39     | 13553              | 382    |                   |        | SEC26-T17S-R12E |
| AMC 396674   | RSR-40     | 13553              | 384    |                   |        | SEC26-T17S-R12E |
| AMC 396675   | RSR-41     | 13553              | 386    |                   |        | SEC26-T17S-R12E |
| AMC 396676   | RSR-42     | 13553              | 388    |                   |        | SEC26-T17S-R12E |
| AMC 396677   | RSR-43     | 13553              | 390    |                   |        | SEC26-T17S-R12E |
| AMC 396678   | RSR-44     | 13553              | 392    |                   |        | SEC26-T17S-R12E |
| AMC 396679   | RSR-45     | 13553              | 394    |                   |        | SEC26-T17S-R12E |
| AMC 397095   | MSP-78     | 13605              | 939    |                   |        | SEC26-T17S-R12E |
| AMC 397096   | MSP-79     | 13605              | 941    |                   |        | SEC26-T17S-R12E |
| AMC 397097   | MSP-80     | 13605              | 943    |                   |        | SEC26-T17S-R12E |
| AMC 397098   | MSP-81     | 13605              | 945    |                   |        | SEC26-T17S-R12E |
| AMC 397099   | MSP-82     | 13605              | 947    |                   |        | SEC26-T17S-R12E |
| AMC 397100   | MSP-83     | 13605              | 949    |                   |        | SEC26-T17S-R12E |
| AMC 397101   | MSP-84     | 13605              | 951    |                   |        | SEC26-T17S-R12E |
| AMC 397102   | MSP-85     | 13605              | 953    |                   |        | SEC25-T17S-R12E |
| AMC 397103   | MSP-86     | 13605              | 955    |                   |        | SEC25-T17S-R12E |

*claims not returned*

Date: 7/23/2009

PHOENIX, ARIZONA

Page 14

2009 AUG - 4 P 2: 41

RECEIVED  
PIMA STATE OFFICE

## Exhibit A

County: Pima

State: AZ

Original Recording

Amended Recording

| <u>BLM Serial #</u> | <u>Claim Name</u> | <u>Recording #</u> | <u>Page #</u> | <u>Recording #</u> | <u>Page #</u> | <u>Location</u> |
|---------------------|-------------------|--------------------|---------------|--------------------|---------------|-----------------|
| AMC 397104          | MSP-87            | 13605              | 957           |                    |               | SEC25-T17S-R12E |
| AMC 397105          | MSP-88            | 13605              | 959           |                    |               | SEC25-T17S-R12E |
| AMC 397106          | MSP-89            | 13605              | 961           |                    |               | SEC25-T17S-R12E |
| AMC 397107          | MSP-90            | 13605              | 963           |                    |               | SEC25-T17S-R12E |
| AMC 397108          | MSP-91            | 13605              | 965           |                    |               | SEC25-T17S-R12E |
| AMC 397109          | MSP-92            | 13605              | 967           |                    |               | SEC25-T17S-R12E |
| AMC 397110          | MSP-93            | 13605              | 969           |                    |               | SEC25-T17S-R12E |
| AMC 397111          | MSP-94            | 13605              | 971           |                    |               | SEC25-T17S-R12E |
| AMC 397112          | MSP-95            | 13605              | 973           |                    |               | SEC30-T17S-R13E |
| AMC 397113          | MSP-96            | 13605              | 975           |                    |               | SEC30-T17S-R13E |
| AMC 397114          | MSP-97            | 13605              | 977           |                    |               | SEC30-T17S-R13E |
| AMC 397115          | MSP-98            | 13605              | 979           |                    |               | SEC30-T17S-R13E |
| AMC 397116          | MSP-99            | 13605              | 981           |                    |               | SEC01-T18S-R12E |
| AMC 397117          | MSP-100           | 13605              | 983           |                    |               | SEC01-T18S-R12E |
| AMC 397118          | MSP-101           | 13605              | 985           |                    |               | SEC20-T17S-R13E |
| AMC 397119          | MSP-102           | 13605              | 987           |                    |               | SEC20-T17S-R13E |
| AMC 397120          | MSP-103           | 13605              | 989           |                    |               | SEC20-T17S-R13E |
| AMC 397121          | MSP-104           | 13605              | 991           |                    |               | SEC20-T17S-R13E |
| AMC 397122          | MSP-105           | 13605              | 993           |                    |               | SEC20-T17S-R13E |
| AMC 397123          | MSP-106           | 13605              | 995           |                    |               | SEC20-T17S-R13E |
| AMC 397124          | MSP-107           | 13605              | 997           |                    |               | SEC20-T17S-R13E |
| AMC 397125          | MSP-108           | 13605              | 999           |                    |               | SEC20-T17S-R13E |
| AMC 397126          | MSP-109           | 13605              | 1001          |                    |               | SEC20-T17S-R13E |
| AMC 397127          | MSP-110           | 13605              | 1003          |                    |               | SEC20-T17S-R13E |
| AMC 397128          | MSP-111           | 13605              | 1005          |                    |               | SEC20-T17S-R13E |
| AMC 397129          | MSP-112           | 13605              | 1007          |                    |               | SEC20-T17S-R13E |
| AMC 397130          | MSP-113           | 13605              | 1009          |                    |               | SEC20-T17S-R13E |
| AMC 397131          | MSP-114           | 13605              | 1011          |                    |               | SEC20-T17S-R13E |
| AMC 397132          | MSP-115           | 13605              | 1013          |                    |               | SEC20-T17S-R13E |
| AMC 397133          | MSP-116           | 13605              | 1015          |                    |               | SEC20-T17S-R13E |
| AMC 397134          | MSP-117           | 13605              | 1017          |                    |               | SEC20-T17S-R13E |
| AMC 397135          | MSP-118           | 13605              | 1019          |                    |               | SEC20-T17S-R13E |
| AMC 397136          | MSP-119           | 13605              | 1021          |                    |               | SEC20-T17S-R13E |
| AMC 397137          | MSP-120           | 13605              | 1023          |                    |               | SEC20-T17S-R13E |
| AMC 397138          | MSP-121           | 13605              | 1025          |                    |               | SEC20-T17S-R13E |
| AMC 397139          | MSP-122           | 13605              | 1027          |                    |               | SEC20-T17S-R13E |
| AMC 397140          | MSP-123           | 13605              | 1029          |                    |               | SEC20-T17S-R13E |
| AMC 397141          | MSP-124           | 13605              | 1031          |                    |               | SEC20-T17S-R13E |

*Claims  
not yet entered*

Date: 7/23/2009

PHOENIX, ARIZONA

Page 15

2009 AUG -4 P 2:40

RECEIVED  
PIMA STATE OFFICE

1938



### Exhibit A

County: Pima

State: AZ

Original Recording

Amended Recording

| <u>BLM Serial #</u>  | <u>Claim Name</u> | <u>Recording #</u> | <u>Page #</u> | <u>Recording #</u> | <u>Page #</u> | <u>Location</u> |
|----------------------|-------------------|--------------------|---------------|--------------------|---------------|-----------------|
| AMC 397142           | MSP-125           | 13605              | 1033          |                    |               | SEC20-T17S-R13E |
| AMC 397143           | MSP-126           | 13605              | 1035          |                    |               | SEC20-T17S-R13E |
| AMC 397144           | MSP-127           | 13605              | 1037          |                    |               | SEC20-T17S-R13E |
| AMC 397145           | MSP-128           | 13605              | 1039          |                    |               | SEC21-T17S-R13E |
| AMC 397146           | MSP-129           | 13605              | 1041          |                    |               | SEC20-T17S-R13E |
| AMC 397147           | MSP-130           | 13605              | 1043          |                    |               | SEC21-T17S-R13E |
| AMC 397148           | MSP-131           | 13605              | 1045          |                    |               | SEC20-T17S-R13E |
| AMC 397149           | MSP-132           | 13605              | 1047          |                    |               | SEC21-T17S-R13E |
| AMC 397150           | MSP-133           | 13605              | 1049          |                    |               | SEC21-T17S-R13E |
| AMC 397151           | MSP-134           | 13605              | 1051          |                    |               | SEC21-T17S-R13E |
| AMC 397152           | MSP-135           | 13605              | 1053          |                    |               | SEC21-T17S-R13E |
| AMC 397153           | MSP-136           | 13605              | 1055          |                    |               | SEC21-T17S-R13E |
| AMC 397154           | MSP-137           | 13605              | 1057          |                    |               | SEC21-T17S-R13E |
| AMC 397155           | MSP-138           | 13605              | 1059          |                    |               | SEC21-T17S-R13E |
| <b>No. Of Claims</b> | 557               |                    |               |                    |               |                 |

*claims not yet entered*

*8/14*

PHOENIX, ARIZONA

2009 AUG -4 P 2:40

Date: 7/23/2009

Page 16

RECEIVED  
PIMA STATE OFFICE

REC 1970403

*8/1/09*

**United States Department of the Interior**  
**Bureau of Land Management**  
 BUSINESS & SUPPORT SVCS DIV  
 ONE N CENTRAL AVE SUITE 800  
 PHOENIX, AZ 85004 -4427  
 Phone: (602) 417-9200

Receipt

No: 1970403

|  |  |
|--|--|
| <b>Transaction #:</b> 2034267          |  |
| <b>Date of Transaction:</b> 08/04/2009 |  |
| <b>CUSTOMER:</b>                       | FREEPORT MCMORAN CORP<br>ONE N CENTRAL AVE<br>PHOENIX, AZ 85004 US |

| LINE #        | QTY  | DESCRIPTION  | REMARKS          | UNIT PRICE | TOTAL              |
|---------------|------|--|------------------|------------|--------------------|
| 1             | 1.00 | LOCATABLE MINERALS / MINING CLAIMS- NOT NEW-UNADJUD, ONE AUTH NO. ONLY / MINING CLAIM MONEY RECEIVED<br>CASES: AMC14600/\$77980.00 | 2010 MAINT (557) | - n/a -    | 77980.00           |
| <b>TOTAL:</b> |      |  |                  |            | <b>\$77,980.00</b> |

| PAYMENT INFORMATION |           |   |                      |
|---------------------|-----------|---|----------------------|
| 1                   | AMOUNT:   | 77980.00  | POSTMARKED: N/A      |
|                     | TYPE:     | CHECK   | RECEIVED: 08/04/2009 |
|                     | CHECK NO: | 657273  |                      |
|                     | NAME:     | FREEPORT MCMORAN CORP<br>ONE N CENTRAL AVE<br>PHOENIX AZ 85004 US |                      |

|         |
|---------|
| REMARKS |
|         |

This receipt was generated by the automated BLM Collections and Billing System and is a paper representation of a portion of the official electronic record contained therein.

**NOTICE!!**

**These documents have been scanned!**

**Do not place un-scanned documents beneath this notice!**

**Do not remove this notice from this file!**

GPO Jacket No. 560-102  
Print Order 61540  
Rise Business Services, LLC  
Job=AZ15 5/22/2019



Box Number= AZ15078



Claim Begin-End: AMC395460-AMC395462

**5 Miscellaneous**



AZ15078-11

AMC394880-AMC395597

**NO  
DOCUMENTS  
FOUND**

NO DOCUMENTS FOUND  
NO DOCUMENTS FOUND



**NOTICE!!**

**These documents have been scanned!**

**Do not place un-scanned documents beneath this notice!**

**Do not remove this notice from this file!**

GPO Jacket No. 560-102  
Print Order 61540  
Rise Business Services, LLC  
Job=AZ15 5/22/2019



Box Number= AZ15078



Claim Begin-End: AMC395460-AMC395462

**6 Location Notices-Amendments and Supporting Documents**



AZ15078-11

AMC394880-AMC395597

MINING CLAIM STATUS REPORT

MTP CHECKED BY SC

DATA ENTRY \_\_\_\_\_

GEO CHECKED BY SC

LEAD SERIAL NO. AMC 395460 THROUGH AMC 395462

|                        |                           |               |
|------------------------|---------------------------|---------------|
| # <u>3</u> LODE        | LOCATION FEE @ \$30 =     | \$ <u>90</u>  |
| # _____ PLACER         | PROCESSING FEE @ \$15 =   | \$ <u>245</u> |
| # _____ ASSOCIATION PL | MAINTENANCE FEE @ \$125 = | \$ <u>375</u> |
| # _____ MILL SITE      | OVERAGE                   | \$ _____      |
| # _____ TUNNEL SITE    | SHORTAGE                  | \$ _____      |
|                        | OTHER FEES                | \$ _____      |
| ENOUGH LOCATORS        | TOTAL                     | \$ <u>510</u> |

YES [] NO [ ] \_\_\_\_\_

OVER-THE-COUNTER [] MAIL [ ] TIMELY FILED: YES [] NO [ ]

LEGAL DESCRIPTION: T 18S R 12E SEC 018, 017, 012, 020

T \_\_\_\_\_ R \_\_\_\_\_ SEC \_\_\_\_\_

T \_\_\_\_\_ R \_\_\_\_\_ SEC \_\_\_\_\_

T \_\_\_\_\_ R \_\_\_\_\_ SEC \_\_\_\_\_

BLM [ ] FOREST SERVICE [ ] \_\_\_\_\_ SUBJ TO PL 359: YES [ ] NO [ ]

WILDERNESS AREA: NO [ ] YES [ ] \_\_\_\_\_

SPLIT ESTATE: SX [ ] PX [ ] SRHA [ ] OTHER [ ] \_\_\_\_\_ N/A [ ]

PROPER NOTICE FILED IF LOCATED ON SRHA LANDS-YES [ ] NO [ ] N/A [ ]

RECONVEYED MINERALS ON BLM LANDS REQUIRE OPENING ORDERS FROM 1944 TO 1993. OPEN TO ENTRY ON: \_\_\_\_\_ N/A [ ]

COMMENTS/STATUS: VOID [ ] PARTIALLY VOID [ ] PVT MINERALS [ ] WITHDRAWN LANDS [ ] OTHER [ ] \_\_\_\_\_

395461 - SX Patent 1114812 Feb mins ok

395462 - partially located on patented land - no rights acquired on patented land

\_\_\_\_\_

\_\_\_\_\_

\_\_\_\_\_

Claimant acknowledges that portions of the following claim(s) site(s) may be void or voidable. \_\_\_\_\_

Signature of claimant \_\_\_\_\_

FINAL ADJUDICATION AT DATE 7/23/10

AMC 395460



NOTICE OF MINING CLAIM

- 1. TYPE OF NOTICE:  X  Location   Amendment   Relocation.
- 2. TYPE OF CLAIM:   Placer  X  Lode   Millsite   Tunnelsite.
- 3. The name and address of the Locator is:

- a. Name:  FREEPORT MCMORAN - SIERRITA, INC.
- b. Address:  6200 WEST DUVAL MINE ROAD
- c. City/State/Zip:  GREEN VALLY, AZ 85622

RECEIVED  
 BLM AZ STATE OFFICE  
 2008 NOV 25 A 10:48  
 PHOENIX, ARIZONA

- 4. The name of the claim is:  CONHILL-1
- 5. The claim is  1500  feet long and  600  feet wide. The distance from the location monument to the end center of the claim is  750  feet in a  SOUTHERLY  direction and  750  feet in a  NORTHERLY  direction.
- 6. The general course of the claim is from the  NORTH  to the  SOUTH .
- 7. The location of the claim is in the  NE & SE 1/4 of Section 18, T 18 S, R 12 E, Gila & Salt River Meridian, PIMA Mining District, County of PIMA, State of ARIZONA.
- 8. The rectangular coordinates from the  NE  corner of Sec.  18  in Township 18 South, Range 12 East to the  NE  corner of the claim is 1190 Feet  SOUTH  and  1745  Feet  WEST
- 9. Dated:  10-28-08
- 10. Agent:  Brandon MARSHALL

Darling Environmental & Surveying, Ltd.  
 1650 N Kolb Road; Suite 136  
 Tucson, AZ 85715

AMC 395460

# LODE MINING CLAIM MAP

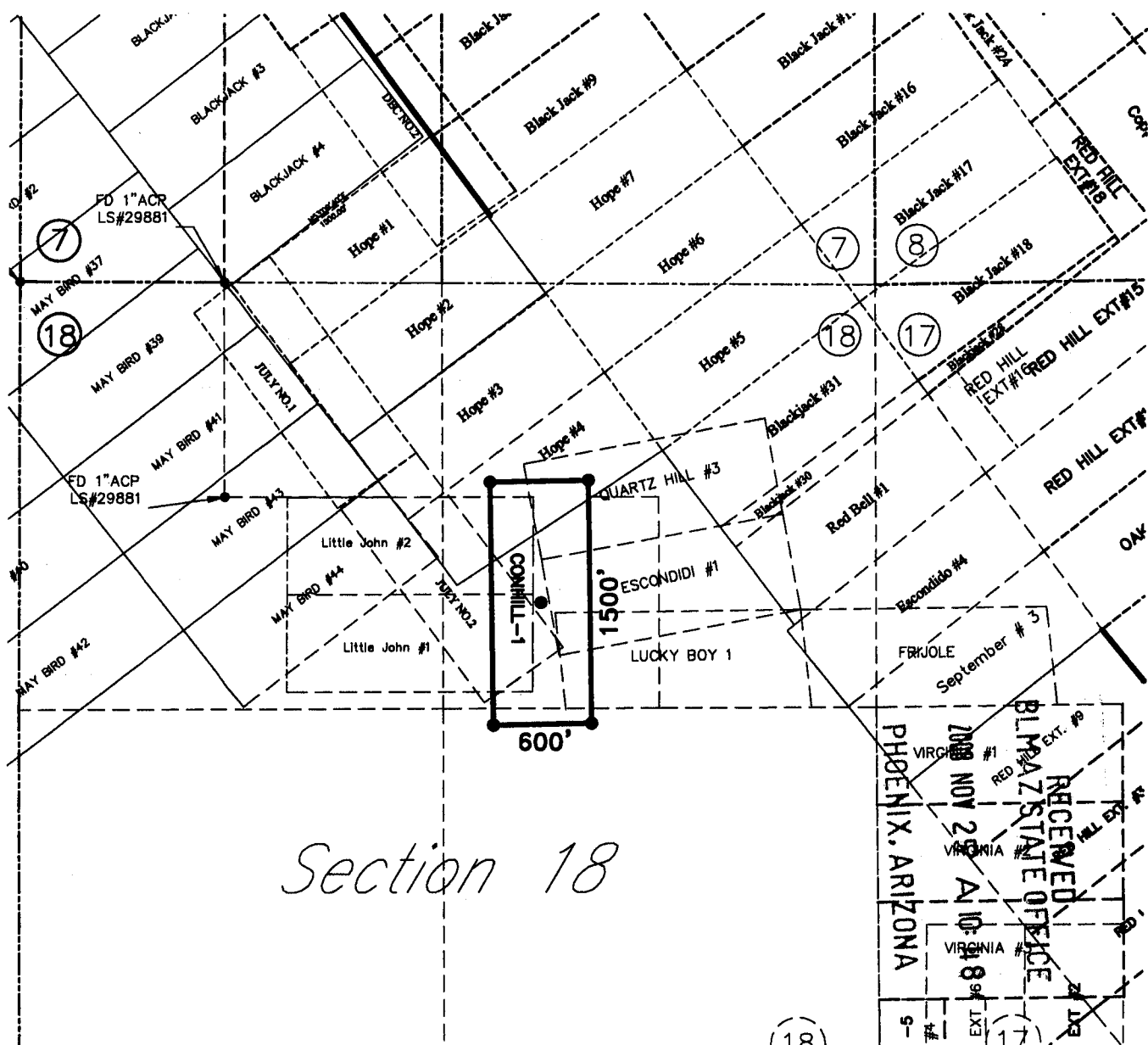

*Section 18*

RECEIVED  
 PIMA STATE OFFICE  
 2008 NOV 28 AM 10:18  
 PHOENIX, ARIZONA  
 VIRGINIA #1  
 VIRGINIA #2  
 VIRGINIA #3  
 VIRGINIA #4  
 VIRGINIA #5  
 VIRGINIA #6  
 VIRGINIA #7  
 VIRGINIA #8  
 VIRGINIA #9  
 VIRGINIA #10  
 VIRGINIA #11  
 VIRGINIA #12  
 VIRGINIA #13  
 VIRGINIA #14  
 VIRGINIA #15  
 VIRGINIA #16  
 VIRGINIA #17  
 VIRGINIA #18  
 VIRGINIA #19  
 VIRGINIA #20  
 VIRGINIA #21  
 VIRGINIA #22  
 VIRGINIA #23  
 VIRGINIA #24  
 VIRGINIA #25  
 VIRGINIA #26  
 VIRGINIA #27  
 VIRGINIA #28  
 VIRGINIA #29  
 VIRGINIA #30  
 VIRGINIA #31  
 VIRGINIA #32  
 VIRGINIA #33  
 VIRGINIA #34  
 VIRGINIA #35  
 VIRGINIA #36  
 VIRGINIA #37  
 VIRGINIA #38  
 VIRGINIA #39  
 VIRGINIA #40  
 VIRGINIA #41  
 VIRGINIA #42  
 VIRGINIA #43  
 VIRGINIA #44  
 VIRGINIA #45  
 VIRGINIA #46  
 VIRGINIA #47  
 VIRGINIA #48  
 VIRGINIA #49  
 VIRGINIA #50

SCALE: 1" = 1000'

CONHILL-1



1. The location of the claim is in the NE & SE 1/4 OF SECTION 18, T.18S., R.12E. Gila & Salt River Meridian, PIMA Mining District, County of PIMA, State of ARIZONA.

2. The rectangular coordinates from the NE corner of said Sec. 18 to the Northeast corner of the claim is: 1190 Feet SOUTH and 1745 Feet WEST.

3. THE TYPE OF MONUMENT USED AT LOCATION POINTS AND CLAIM CORNERS IS:  
 ● = 2" X 2" X 5' WOOD POST.

AMB 3005110

NOTICE OF MINING CLAIM

1. TYPE OF NOTICE:  X  Location   Amendment   Relocation.
2. TYPE OF CLAIM:   Placer  X  Lode   Millsite   Tunnelsite.
3. The name and address of the Locator is:
  - a. Name:  FREEPORT MCMORAN - SIERRITA, INC.
  - b. Address:  6200 WEST DUVAL MINE ROAD
  - c. City/State/Zip:  GREEN VALLY, AZ 85622
4. The name of the claim is:  VIRGINIA-5
5. The claim is  1130  feet long and  400  feet wide. The distance from the location monument to the end of the claim is  100  feet in a  SOUTHERLY  direction and  1030  feet in a  NORTHERLY  direction.
6. The general course of the claim is from the  SOUTH  to the  NORTH .
7. The location of the claim is in the  SW 1/4 of Section 17 and the NW 1/4 of Section 20, T 18 S, R 12 E, Gila & Salt River Meridian, PIMA Mining District, County of PIMA, State of ARIZONA.
8. The rectangular coordinates from the  NW  corner of Sec.  20  in Township 18 South, Range 12 East to the  SW  corner of the claim is 280 Feet  SOUTH  and  0  Feet  EAST .
9. Dated:  10-23-08
10. Agent:  Brandon Marshall   
 Darling Environmental & Surveying, Ltd.  
 1650 N Kolb Road; Suite 136  
 Tucson, AZ 85715

RECEIVED  
 BLM AZ STATE OFFICE  
 2008 NOV 25 A 10:48  
 PHOENIX, ARIZONA

AMC 395111

# LODE MINING CLAIM MAP

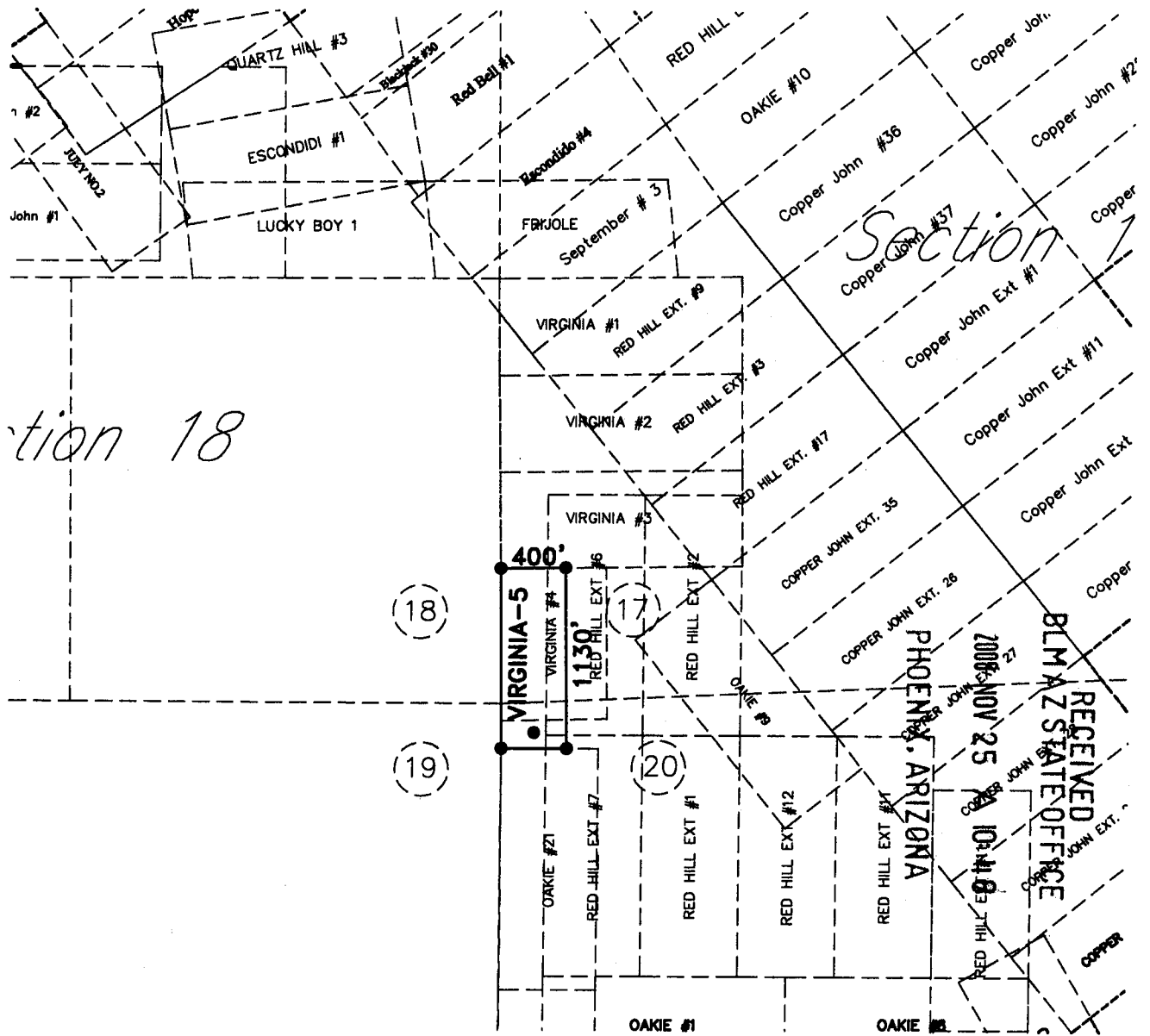

*Section 18*

(18)

(19)

OAKIE #1



SCALE: 1" = 1000'

VIRGINIA-5

1. The location of the claim is in the SW 1/4 OF Sec.17 & NW 1/4 of Sec. 20 T.18S., R.12E. Gila & Salt River Meridian, PIMA Mining District, County of PIMA, State of ARIZONA.
2. The rectangular coordinates from the NW corner of said Sec. 20 to the Southwest corner of the claim is: 280 Feet SOUTH and 0 Feet EAST.
3. THE TYPE OF MONUMENT USED AT LOCATION POINTS AND CLAIM CORNERS IS:
  - = 2" X 2" X 5' WOOD POST.

MIN 2008-11-25

NOTICE OF MINING CLAIM

1. TYPE OF NOTICE:  X  Location   Amendment   Relocation.

2. TYPE OF CLAIM:   Placer  X  Lode   Millsite   Tunnelsite.

3. The name and address of the Locator is: .

a. Name:  Freeport McMoRan-Sierrita, Inc.

b. Address:  6200 West Duval Mine Road

c. City/State/Zip:  Green Valley, Az. 85622

RECEIVED  
BLM AZ STATE OFFICE  
2008 NOV 25 A 10:48  
PHOENIX, ARIZONA

4. The name of the claim is:  Jake#27R

5. The claim is  1500  feet long and  150  feet wide. The distance from the location monument to the end of the claim is  50  feet in a  EASTERLY  direction and  1450  feet in a  WESTERLY  direction.

6. The general course of the claim is from the  EAST  to the  WEST .

7. The location of the claim is in the  SE & SW  ¼ of Sec.  12 , T  18  S, R  12  E, Gila & Salt River Meridian,  TWIN BUTTES  Mining District, County of  PIMA , State of  ARIZONA .

8. The rectangular coordinates from the found  2"  ACP capped monument at the  W 1/4  corner of Sec.  12  in said township to the  NW  corner of the claim is  1902  Feet  EAST  and  705  Feet  SOUTH .

9. Dated:  10/30/08

11.

Agent:

Brent Marshall

Brandon

MARSHALL

Darling Environmental & Surveying, Ltd.  
1650 N Kolb Road; Suite 136  
Tucson, AZ 85715

AMF 3057152



# LODE MINING CLAIM MAP

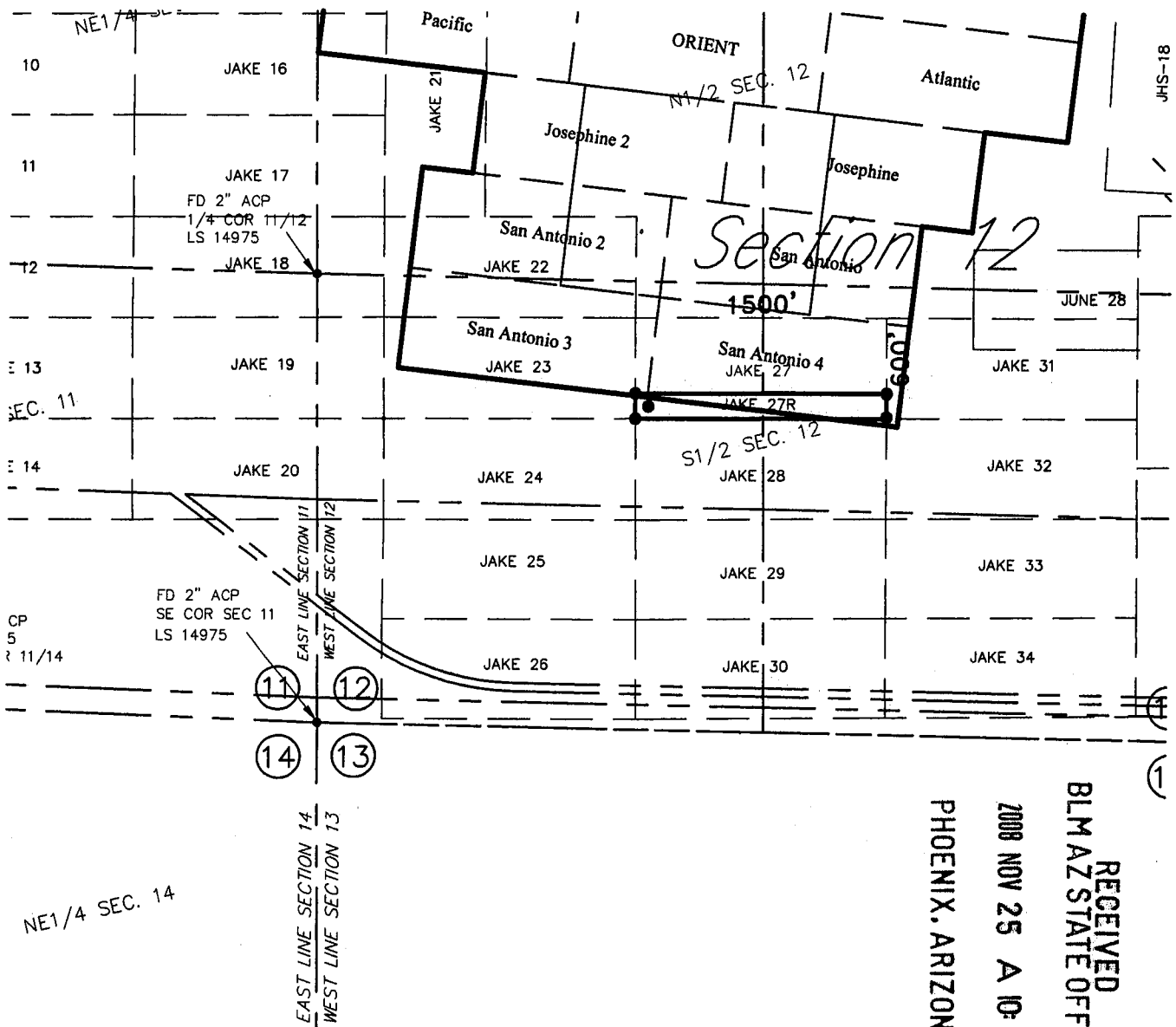

JHS-18

JUNE 28

RECEIVED  
 BLM AZ STATE OFFICE  
 2008 NOV 25 A 10:48  
 PHOENIX, ARIZONA

JMS 2008 11 2

NE 1/4 SEC. 14

SCALE: 1" = 1000'

JAKE #27R



1. The location of the claim is in the SE & SW 1/4 of Sec. 12 T.18S., R.12E. Gila & Salt River Meridian, TWIN BUTTES Mining District, County of PIMA, State of ARIZONA.
2. The rectangular coordinates from the found 2" aluminum capped monument at the W 1/4 corner of said Sec. 12 to the Northwest corner of the claim is: 705 Feet SOUTH and 1902 Feet EAST.
3. ● THE TYPE OF MONUMENT USED AT LOCATION POINTS AND CLAIM CORNERS IS:  
= 2" X 2" X 5' WOOD POST.

Input Parameters for Geographic Report with Land

System Id = CR

Admin State = AZ

Geo State =

Casetype Begins With

Case Disp Txt = AUTHORIZED, CANCELLED, EXPIRED, PENDING, REJECTED, RELINQUISHED, VOID, WITHDRAWN

Mer Twp Rng = 14 0180S 0120E

Section = 012, 017, 018

Mtrs =

Commodity =

Commodity Txt =

Pending Org =

Pend Org Decode =

Total Rows Returned: 4

RUN TIME: 10:33 AM

Adm State: AZ

UNITED STATES DEPARTMENT OF INTERIOR  
BUREAU OF LAND MANAGEMENT  
GEOGRAPHIC REPORT WITH LAND  
Sorted by Meridian Township Range

AND 395462

RUN DATE: 11/25/2008

Page 1 of 1

Serial Number: AZA 007766

Total Case Acres: 7.290

| <u>Casetype</u> | <u>Case Disp</u> | 14 | 0180S | 0120E | <u>Sect</u> | <u>Sur Typ</u> | <u>Sur Num</u> | <u>Suff</u> | <u>Subdivision</u>                       | <u>Act Pend</u> |
|-----------------|------------------|----|-------|-------|-------------|----------------|----------------|-------------|--|-----------------|
| 285002          | AUTHORIZED       |    |       |       | 012         | FF             |                | 1           | N2SW OUTSIDE PATENTED;<br>MINING CLAIMS; |                 |
|                 |                  |    |       |       |             |                |                | 2           |  |                 |

Serial Number: AZA 023253

Total Case Acres: 34.440

| <u>Casetype</u> | <u>Case Disp</u> | 14 | 0180S | 0120E | <u>Sect</u> | <u>Sur Typ</u> | <u>Sur Num</u> | <u>Suff</u> | <u>Subdivision</u> | <u>Act Pend</u> |
|-----------------|------------------|----|-------|-------|-------------|----------------|----------------|-------------|--------------------|-----------------|
| 281001          | AUTHORIZED       |    |       |       | 012         | ALIQ           |                |             | E2NE,SWNW,N2S2;    |                 |

Serial Number: AZA 025988

Total Case Acres: 385.420

| <u>Casetype</u> | <u>Case Disp</u> | 14 | 0180S | 0120E | <u>Sect</u> | <u>Sur Typ</u> | <u>Sur Num</u> | <u>Suff</u> | <u>Subdivision</u> | <u>Act Pend</u> |
|-----------------|------------------|----|-------|-------|-------------|----------------|----------------|-------------|--------------------|-----------------|
| 380910          | AUTHORIZED       |    |       |       | 017         | ALIQ           |                |             | NESW;              |                 |

